THIS ITEM HAS BEEN
PERMANENTLY WITHDRAWN
FROM CIRCULATION.
Suitable substitutes should be
available in the collections.

Chopin

Pianoforte-Werke

II. BAND

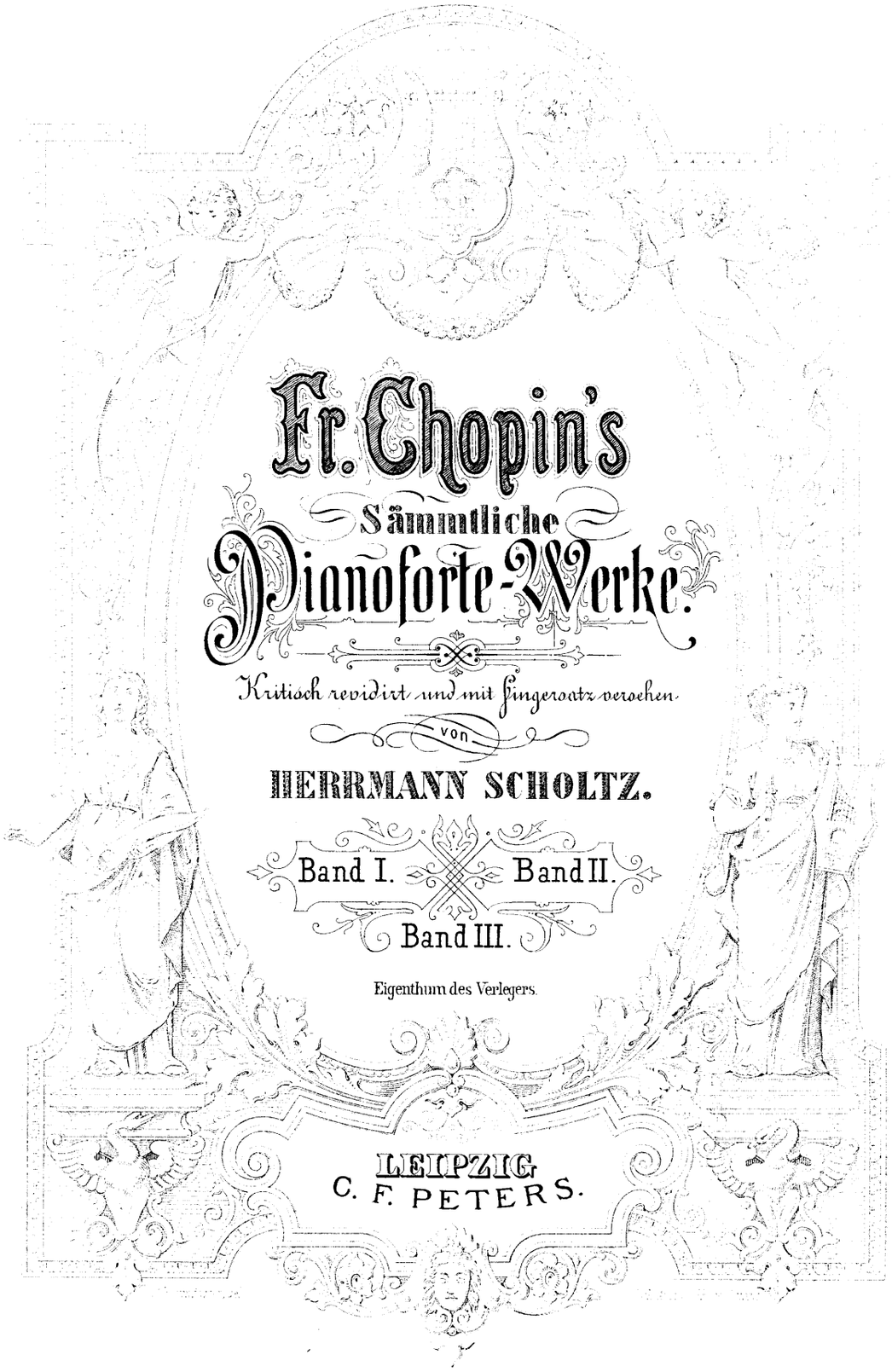

Fr. Chopin's

Sämmtliche

Pianoforte-Werke.

Kritisch revidirt und mit Fingersatz versehen

von

HERRMANN SCHOLTZ.

Band I. Band II.

Band III.

Eigenthum des Verlegers.

LEIPZIG
C. F. PETERS.

INHALT.

A. **BALLADEN** (Op. 23, 38, 47, 52) ..... Pag. 279
B. **IMPROMPTUS** (Op. 29, 36, 51) ..... „ 317
C. **FANTAISIE IMPROMPTU** (Op. 66) ..... „ 331
D. **SCHERZOS** (Op. 20, 31, 39, 54) ..... „ 337
E. **FANTASIE** *Fmoll* (Op. 49) ..... „ 390
F. **ETUDEN** (Op. 10, 25) ..... „ 401
G. **PRÄLUDIEN** (Op. 28, 45) ..... „ 489
H. **RONDOS** (Op. 1, 5, 14, 16) ..... „ 530

BALLADE I.

Chopin, Op. 23.

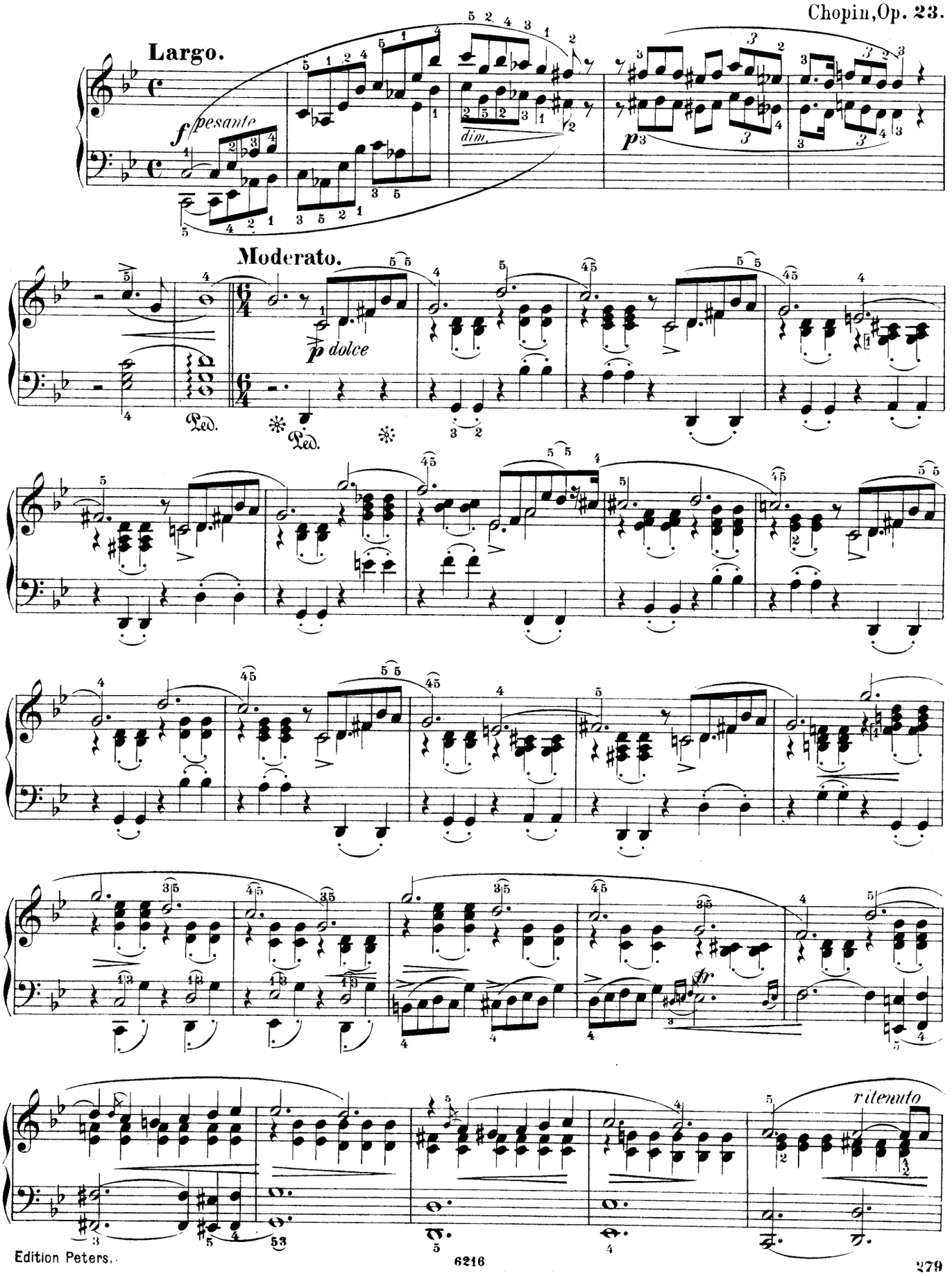

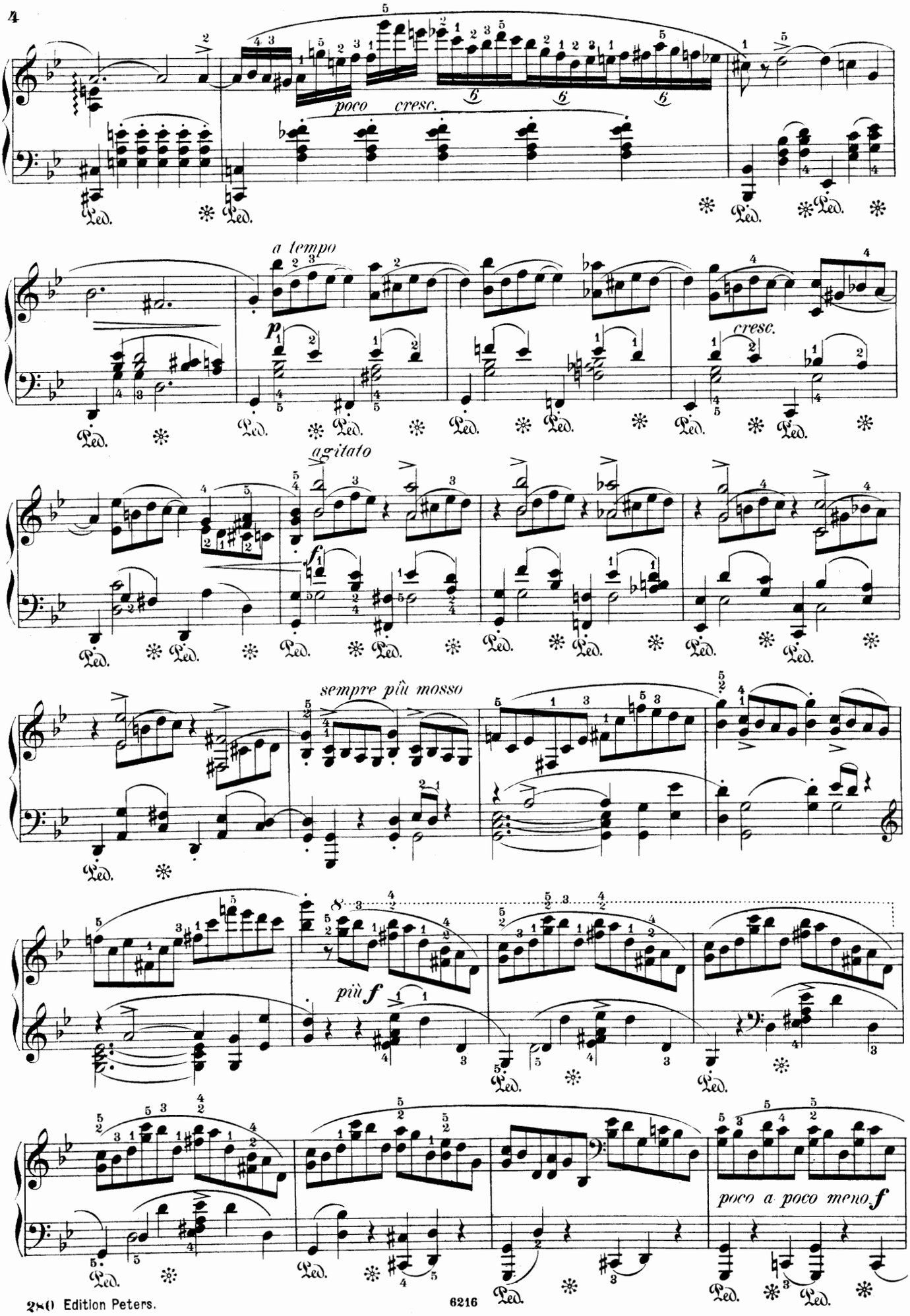
poco cresc.
a tempo
p
cresc.
agitato
f
sempre più mosso
più f
poco a poco meno f

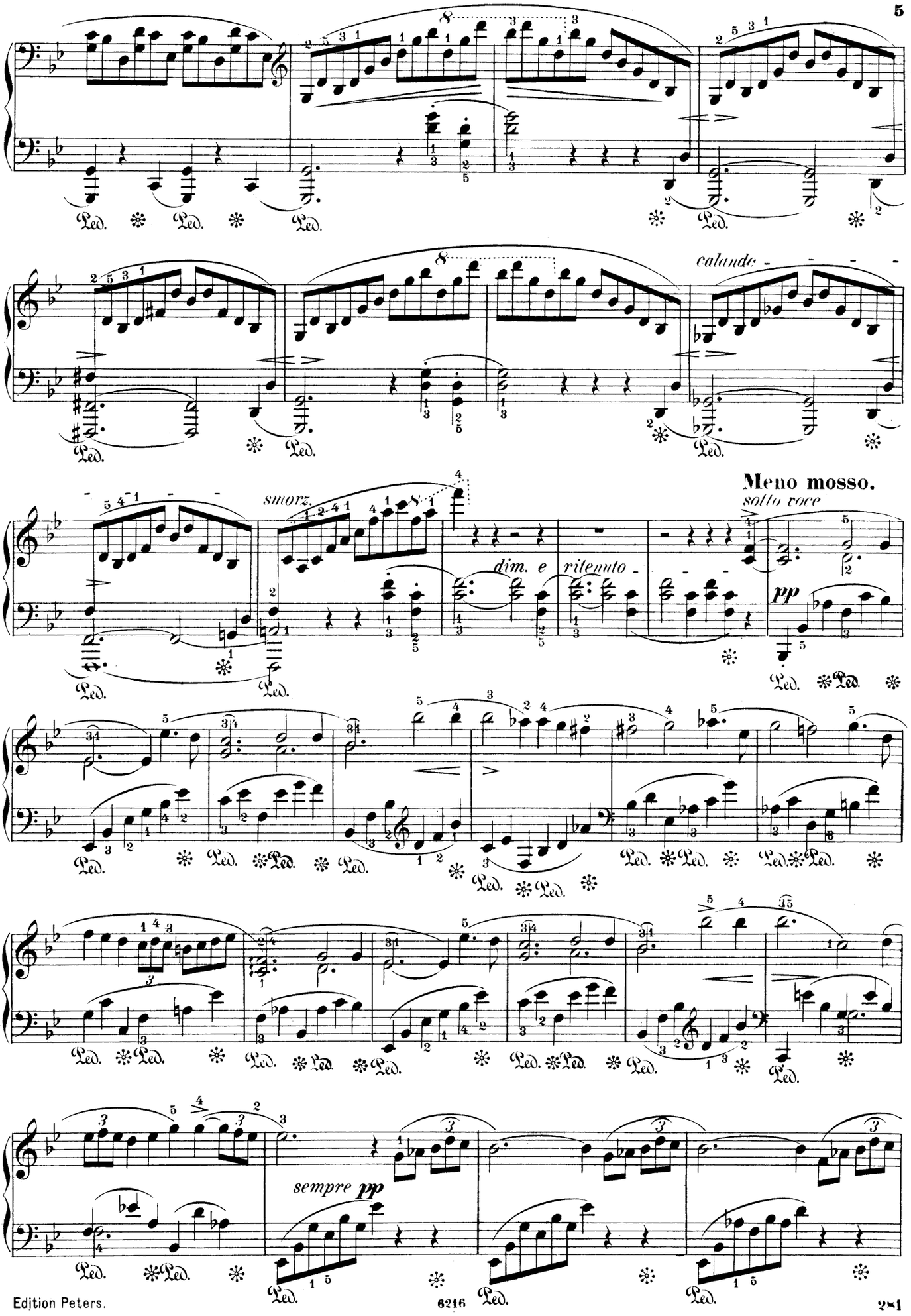
calando
smorz.
dim. e ritenuto
Meno mosso.
sotto voce
pp
sempre pp

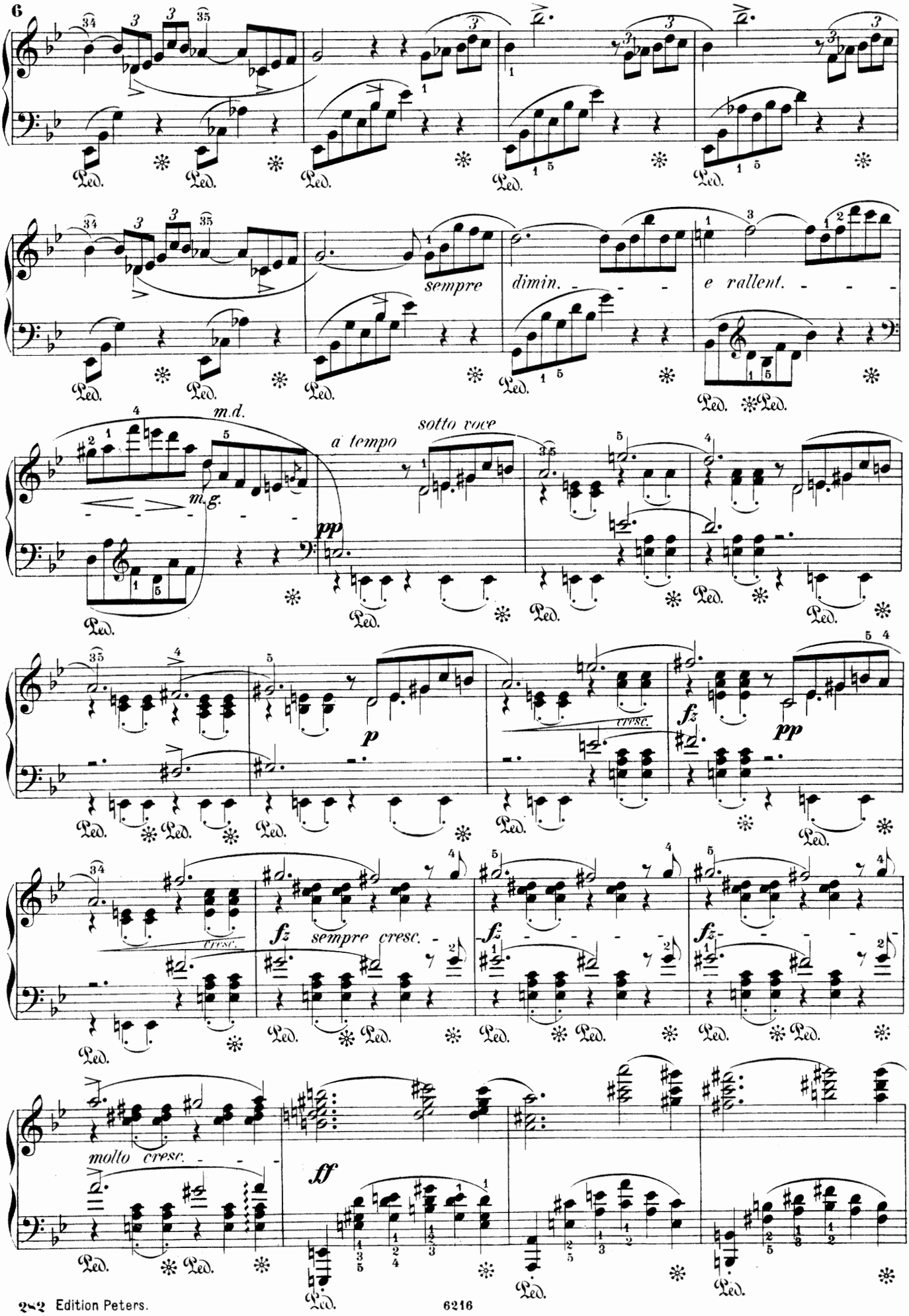
sempre
dimin.
e rallent.
m.d.
m.g.
a tempo
sotto voce
pp
p
cresc.
fz
pp
fz sempre cresc.
molto cresc.
ff
Ped.

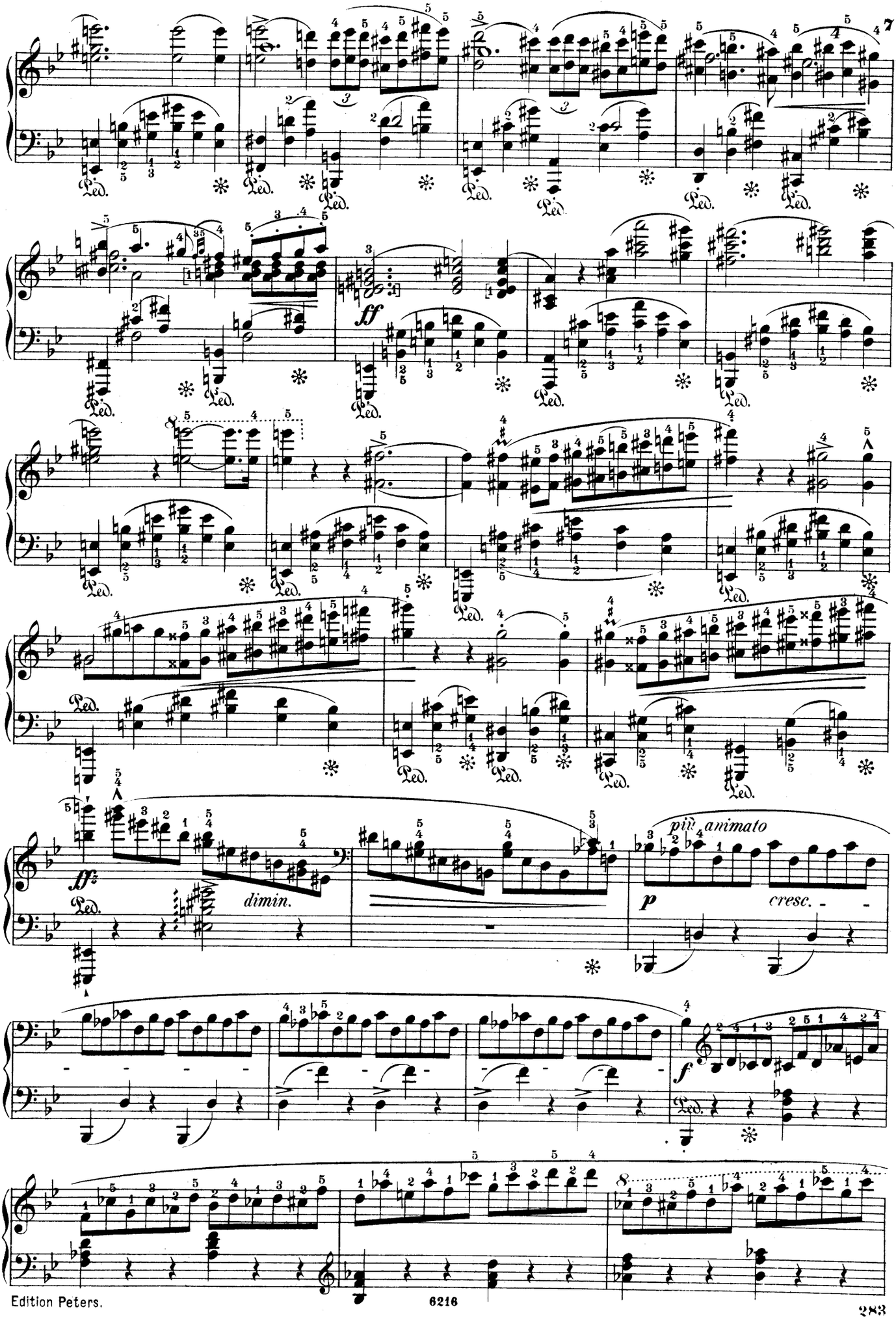
ff
dimin.
più animato
p
cresc.
f

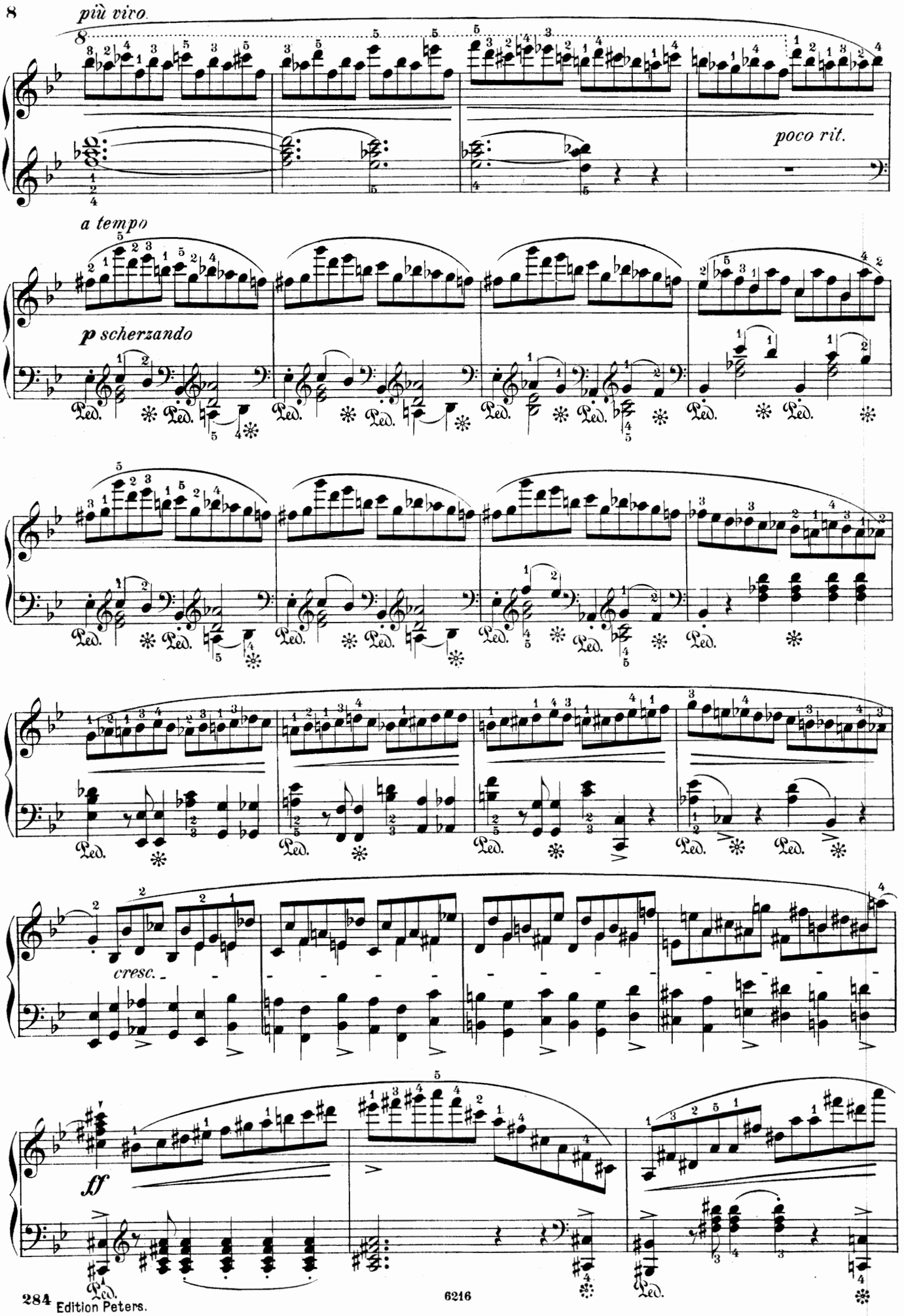
più vivo
poco rit.
a tempo
p scherzando
cresc.
ff

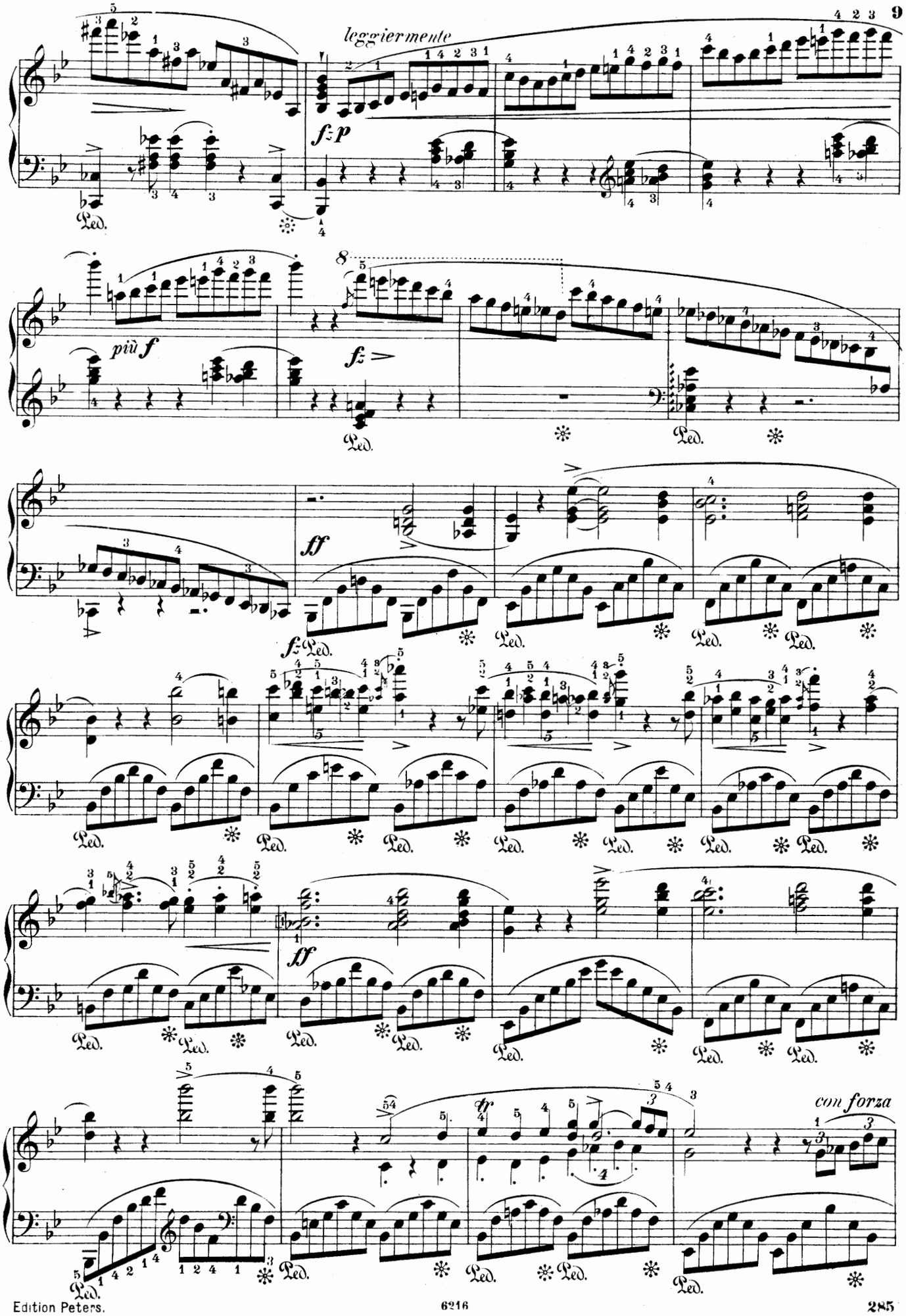
leggiermente
f: p
più f
8
fz
ff
fz
ff
tr
con forza
Ped.

ten. ten.

sempre f

riten. dim. e più rallent.

Meno mosso.

sotto voce pp sempre

cresc. fz p

cresc. fz sempre cresc. fz fz

appassionato molto cresc. il più forte possibile poco ritenuto

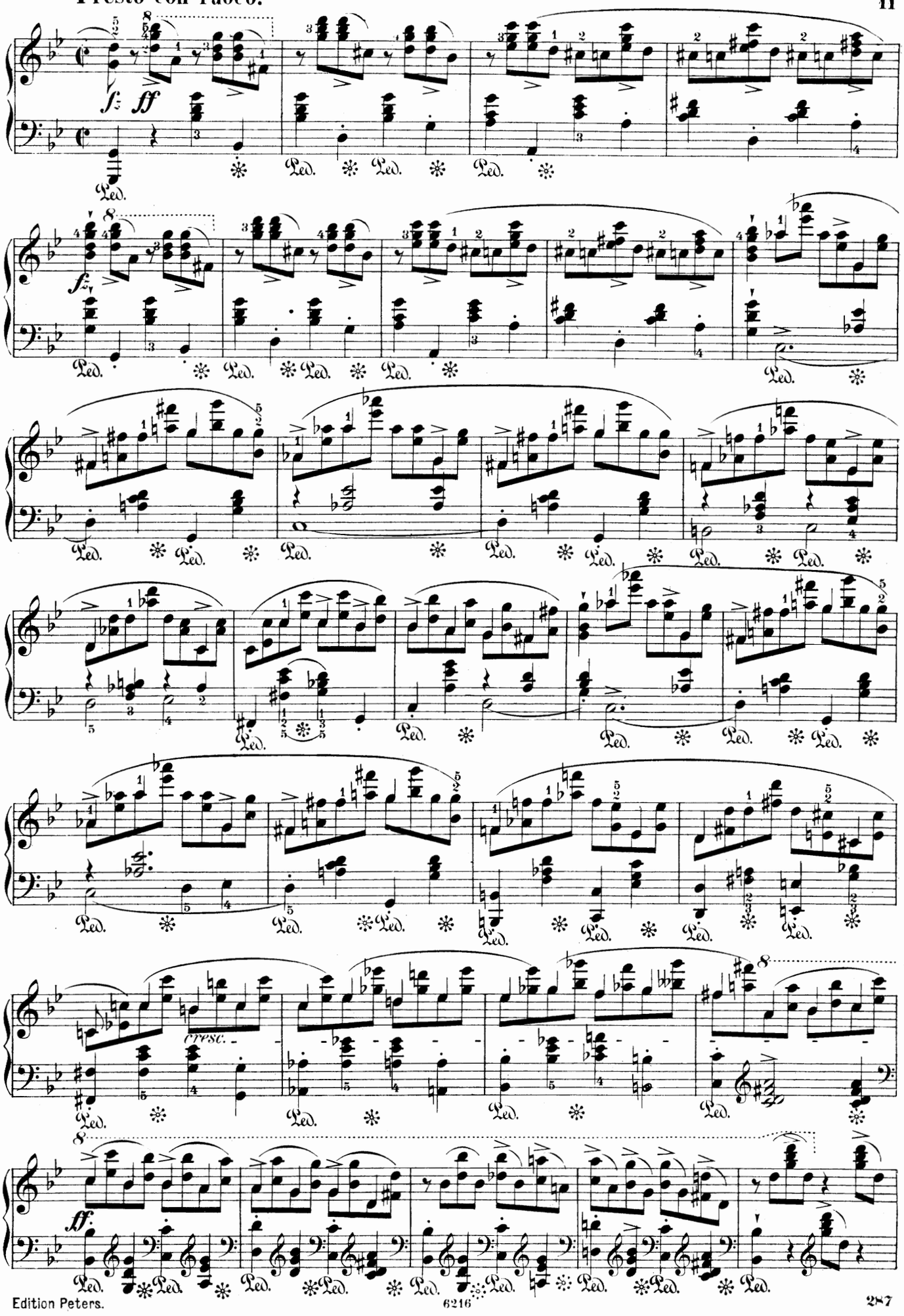
Presto con fuoco.
fz
ff
Ped.
cresc.
ff

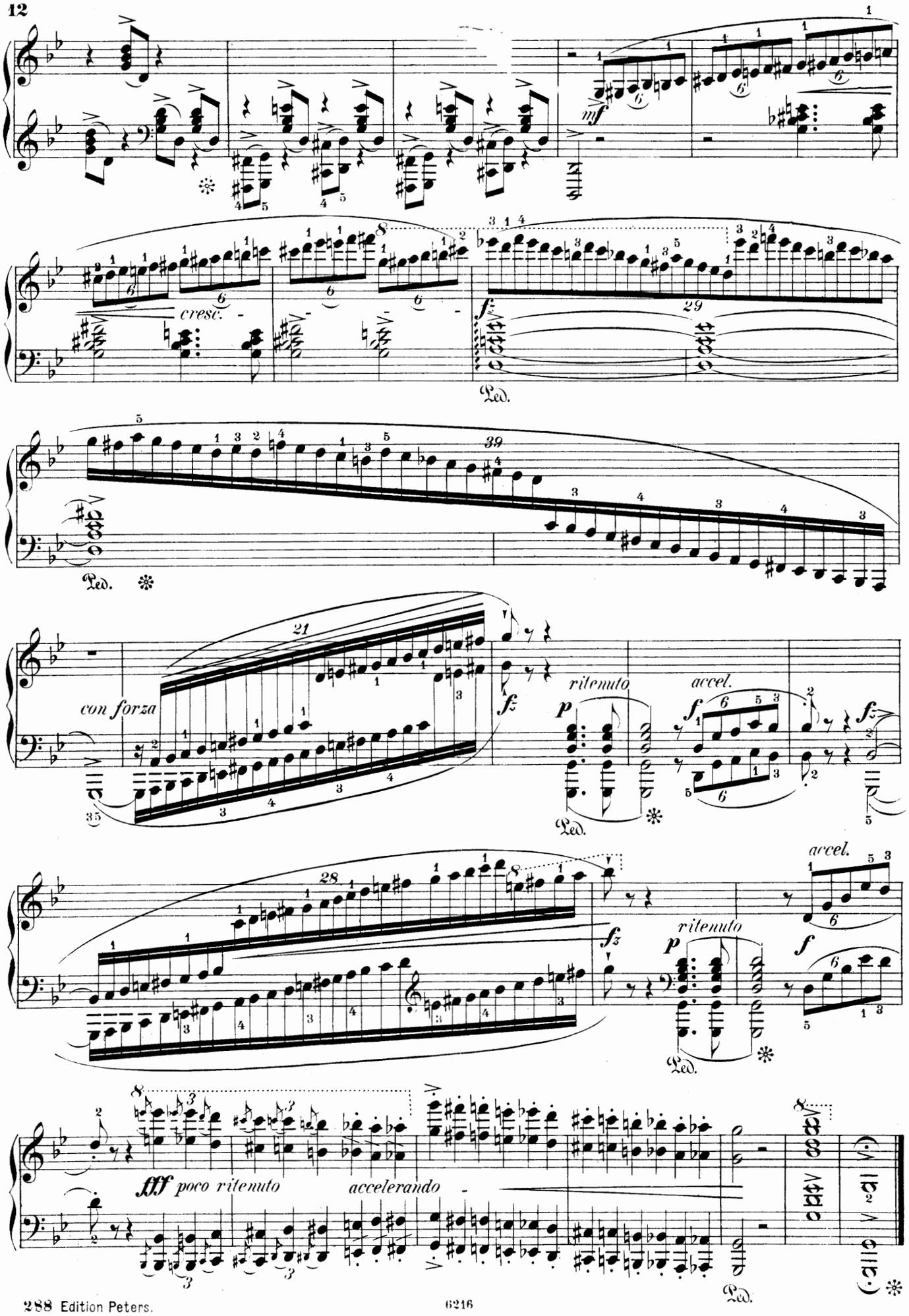
mf
cresc.
f
29
Ped.
39
Ped.
21
con forza
35
fz
p
ritenuto
accel.
f
Ped.
28
fz
p
ritenuto
accel.
f
Ped.
fff poco ritenuto
accelerando
Ped.

BALLADE II.

Andantino. Op. 38.

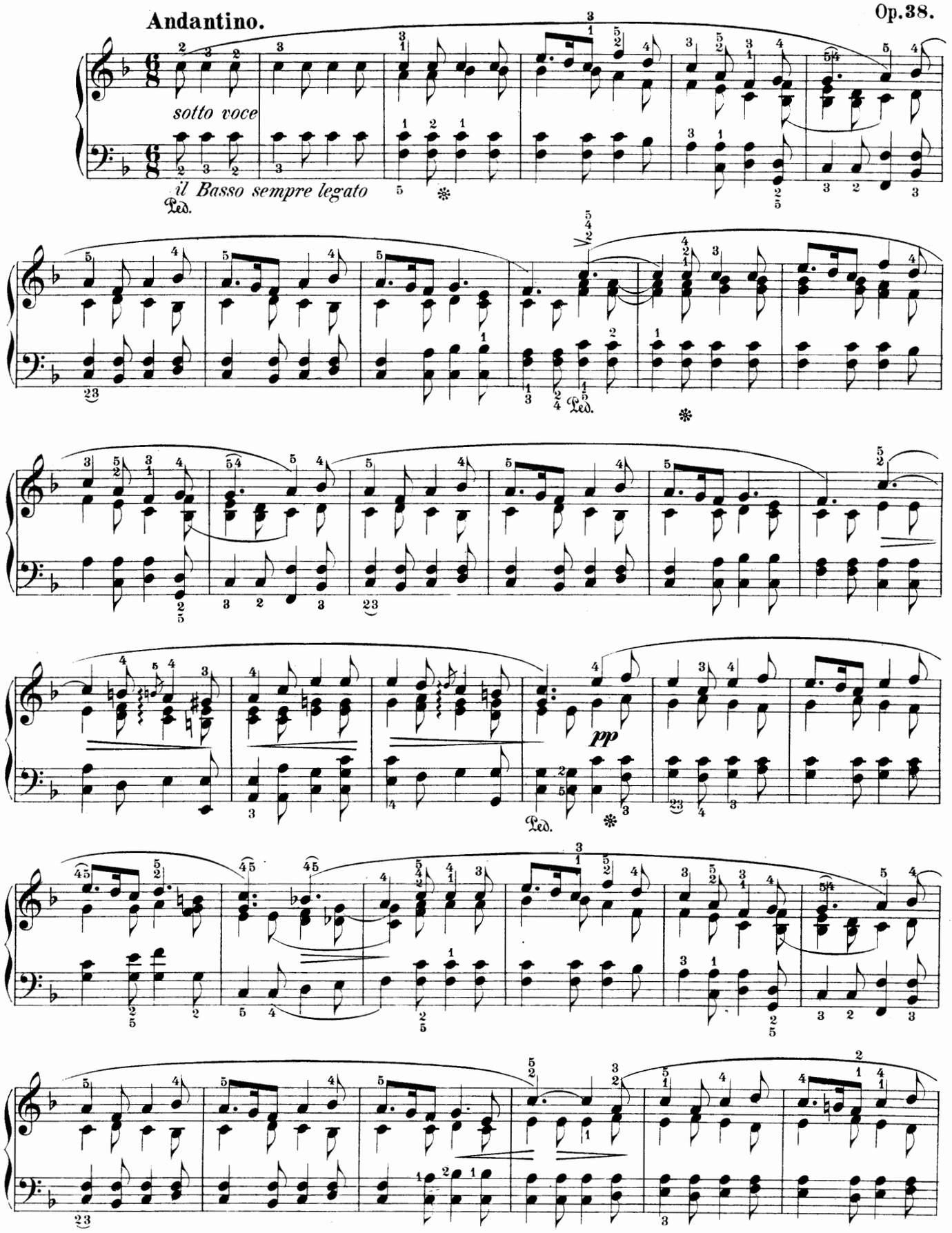

smorzando

Presto con fuoco.

ff

Led.

poco dimin.

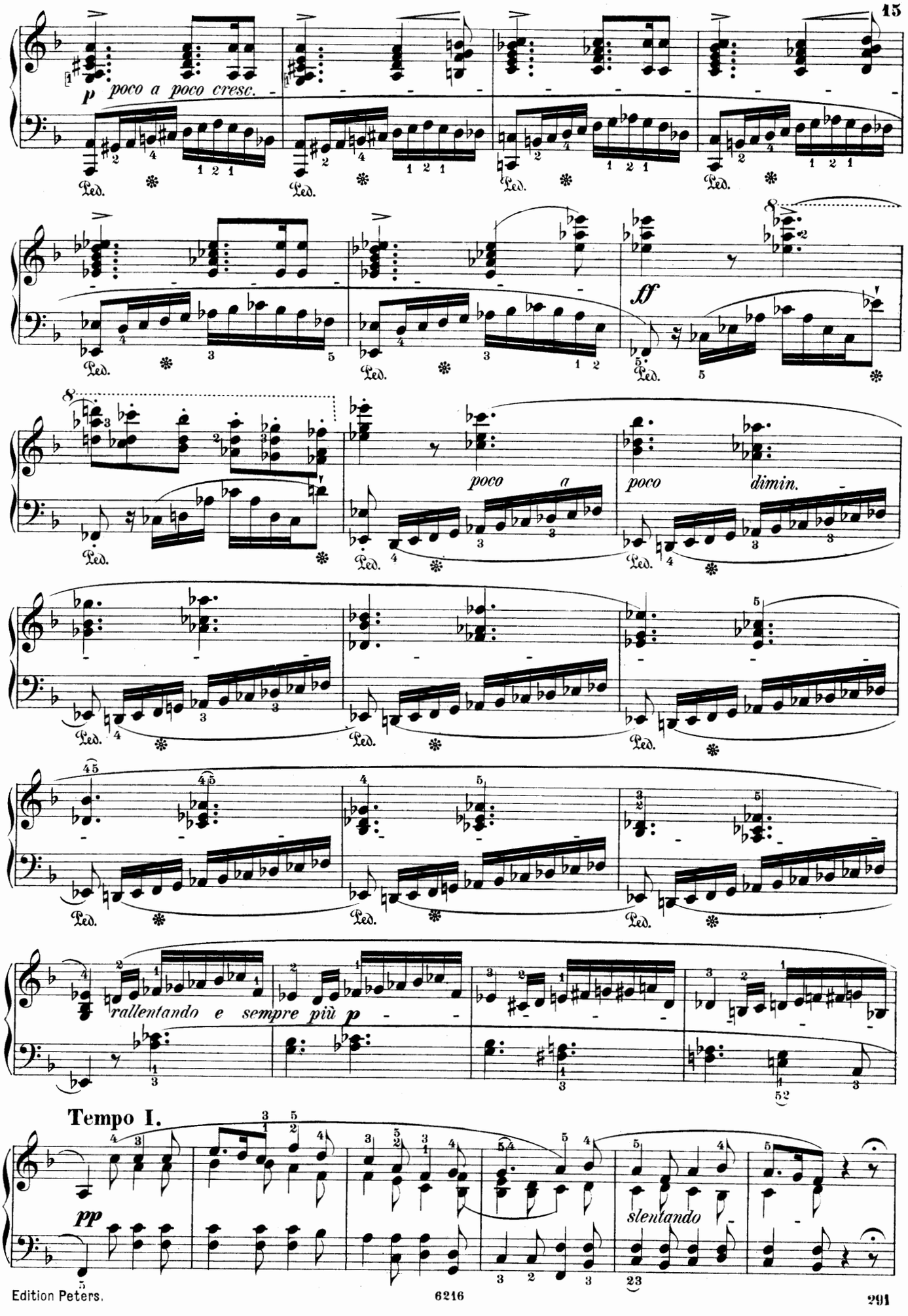
p poco a poco cresc.
ff
poco a
poco dimin.
rallentando e sempre più p
Tempo I.
pp
slentando

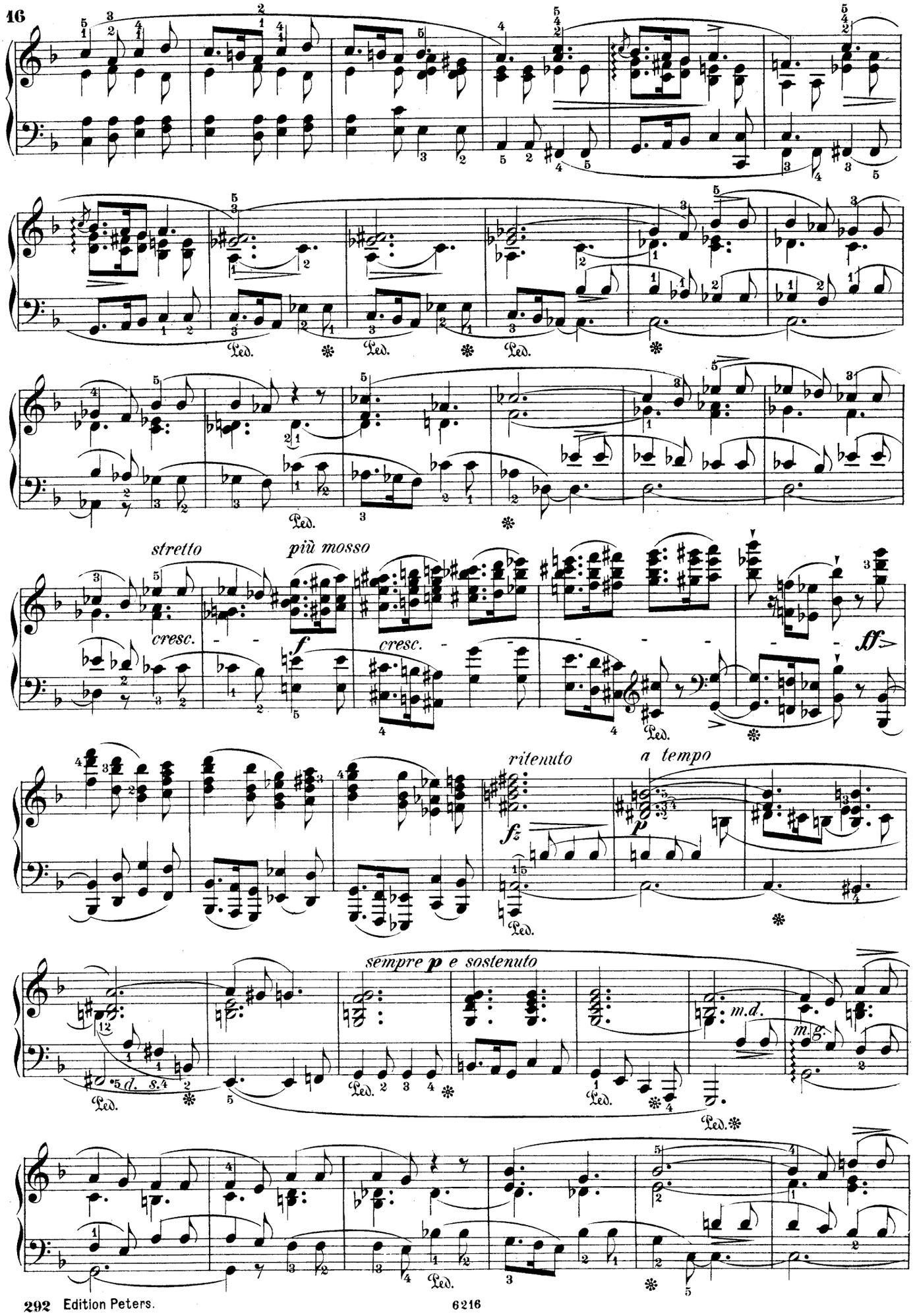
stretto
più mosso
cresc.
cresc.
ritenuto
a tempo
sempre p e sostenuto
m.d.
m.g.
d. s.
Ped.

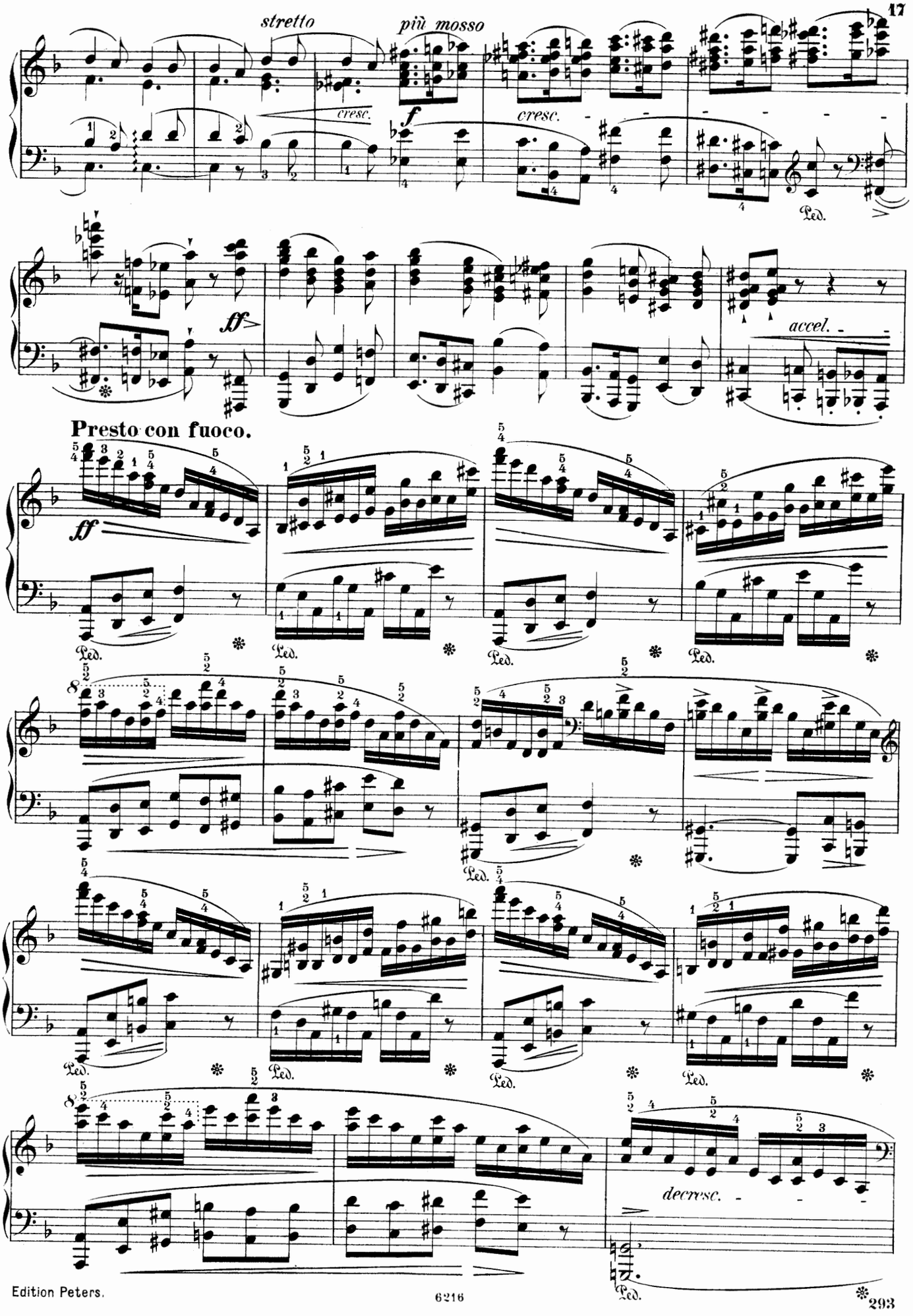
stretto
più mosso
cresc.
f
cresc.
Led.
ff
accel.
Presto con fuoco.
ff
Led.
decresc.

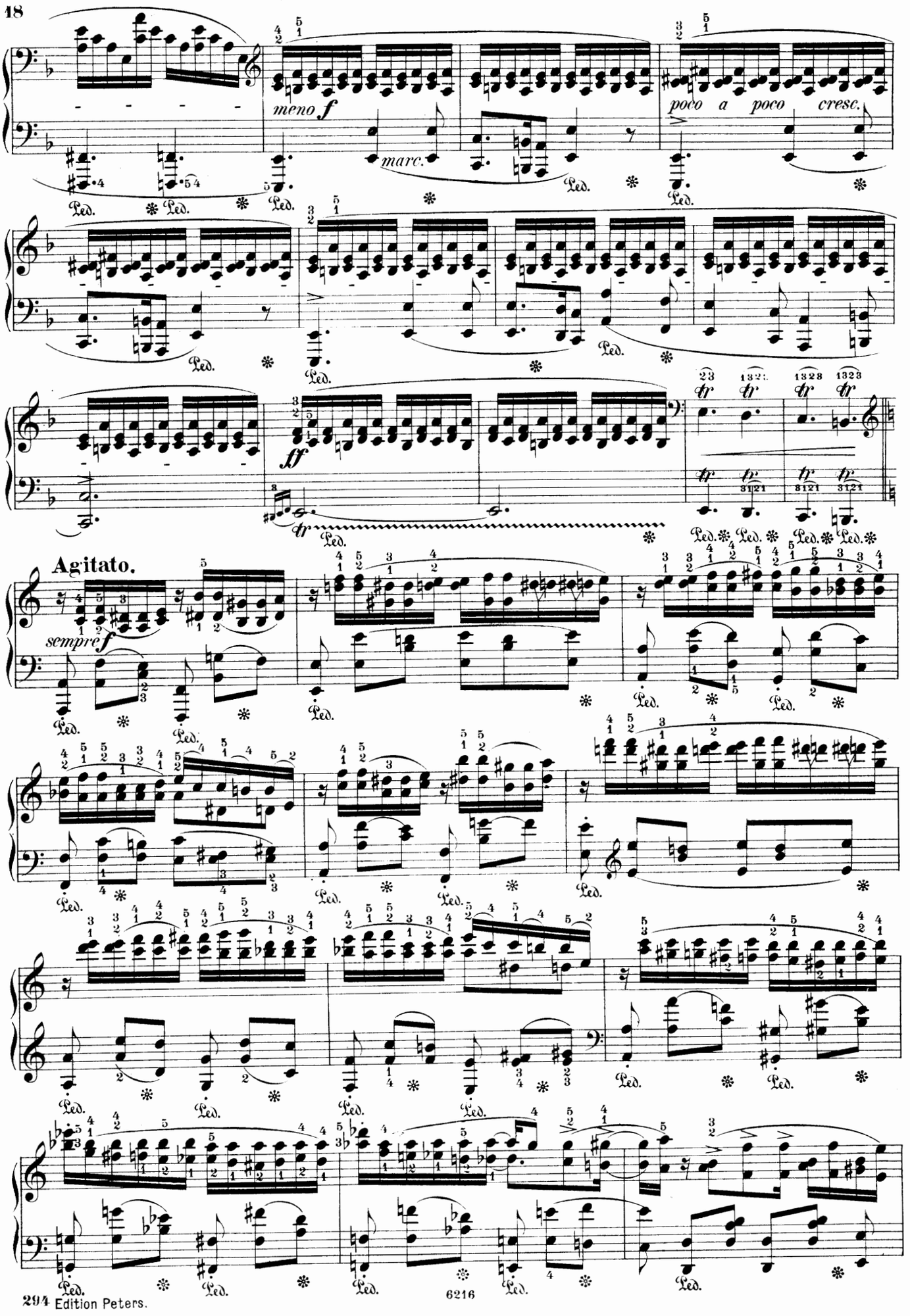
meno f
marc.
poco a poco cresc.
ff
Agitato.
sempre f

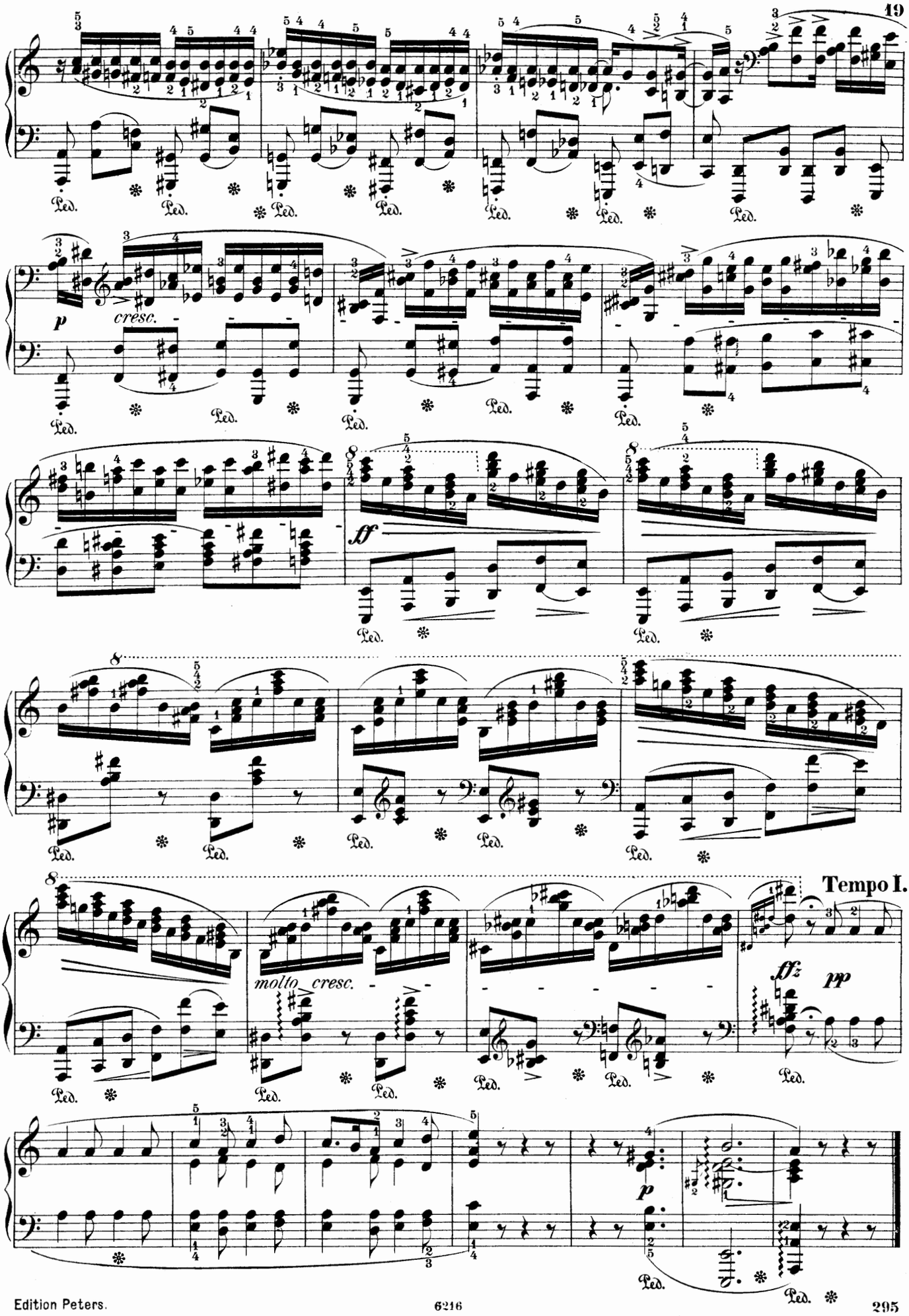
cresc.
molto cresc.
Tempo I.

BALLADE III.

Allegretto.

Op. 47.

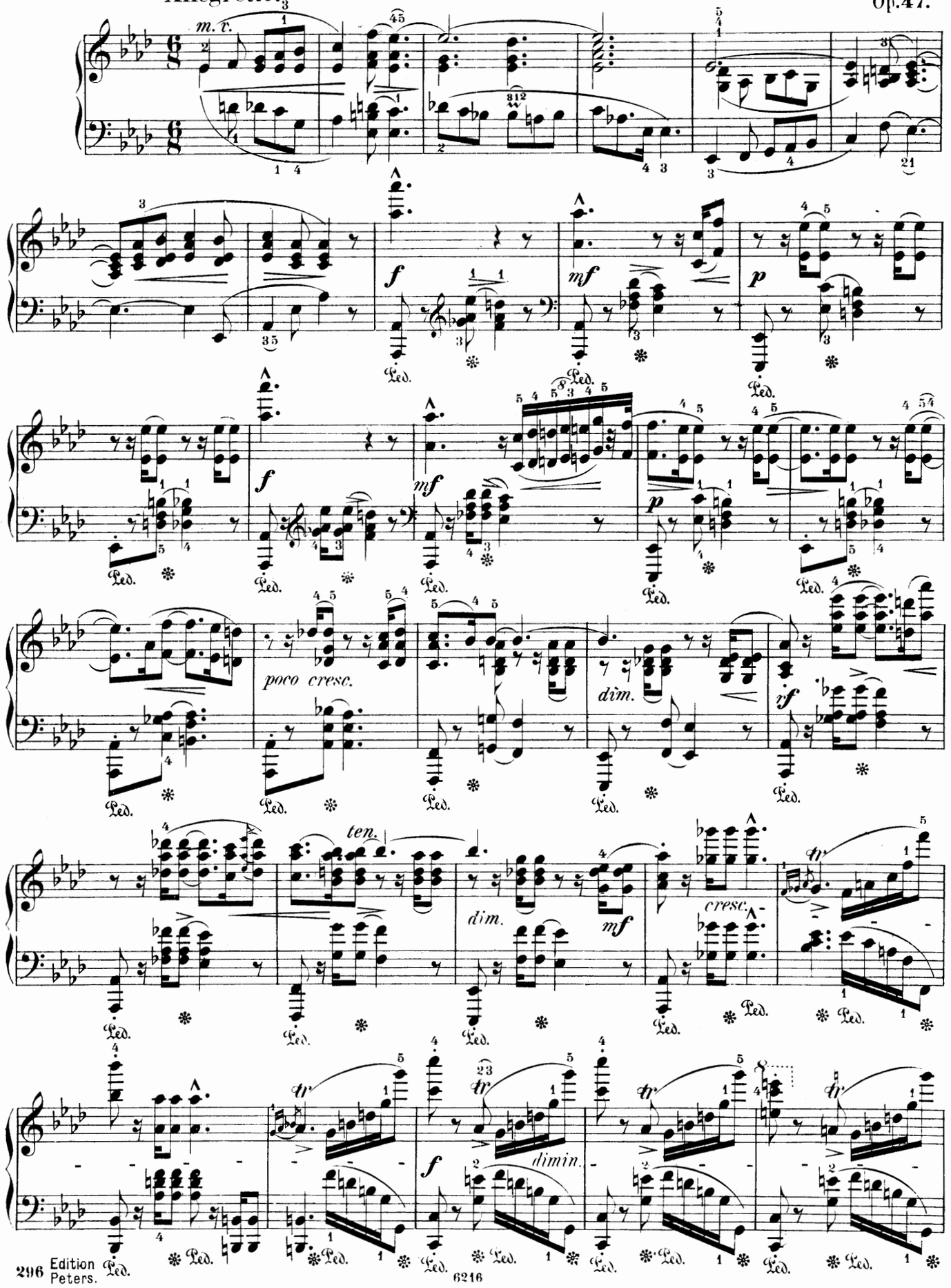

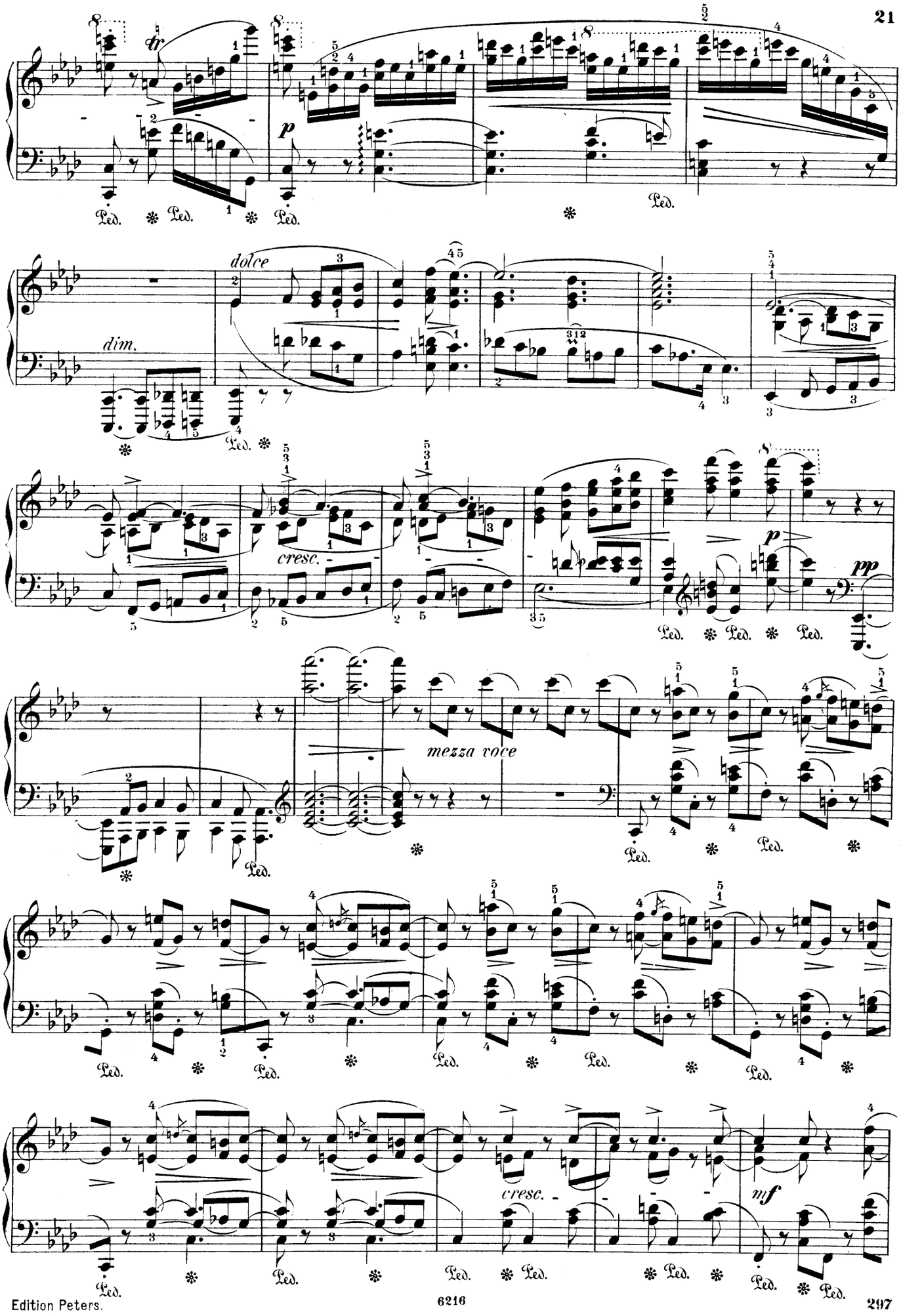
dolce
dim.
cresc.
p
pp
mezza voce
cresc.
mf
Ped.

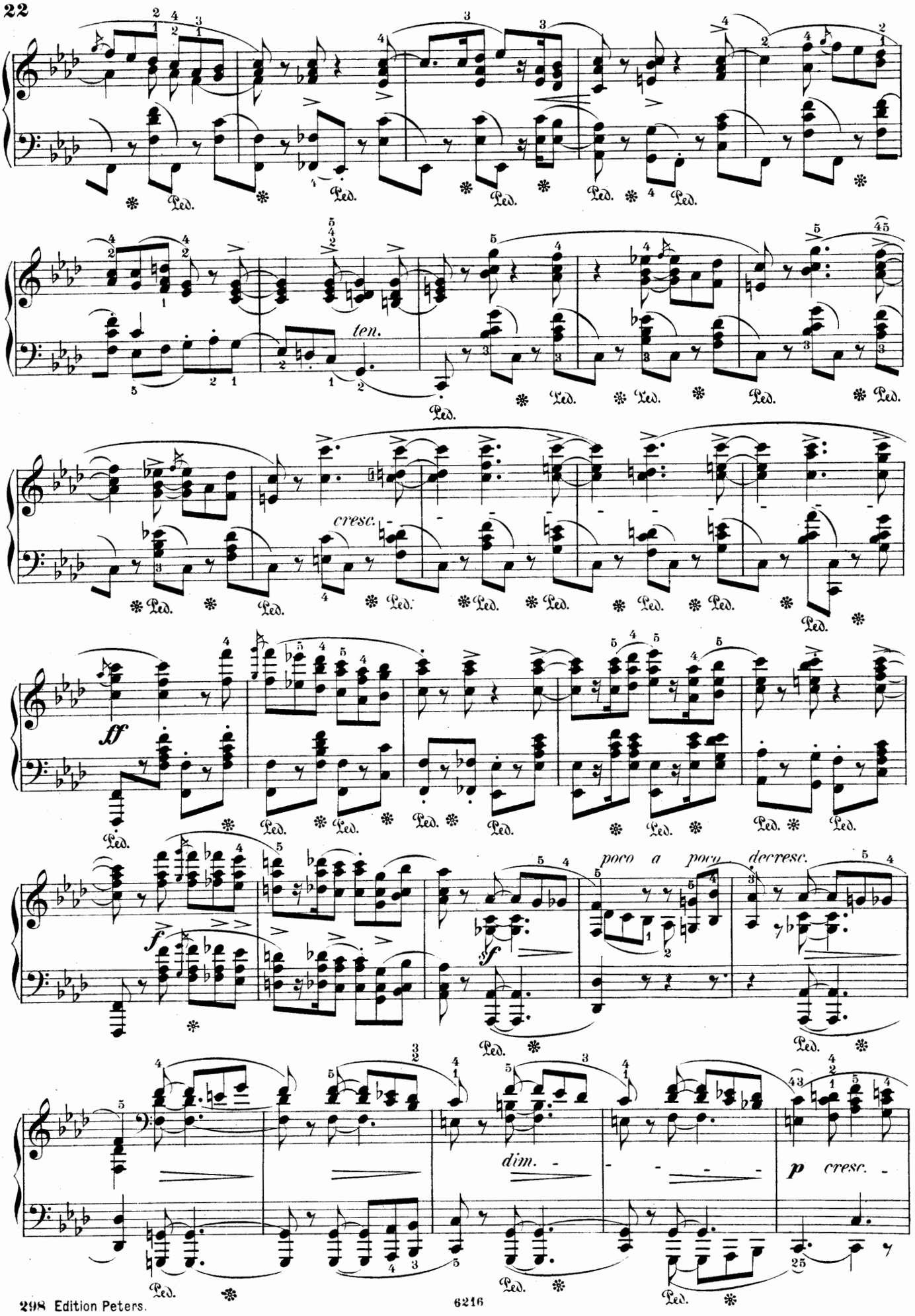
ten.
cresc.
ff
poco a poco decresc.
f
sf
dim.
p cresc.

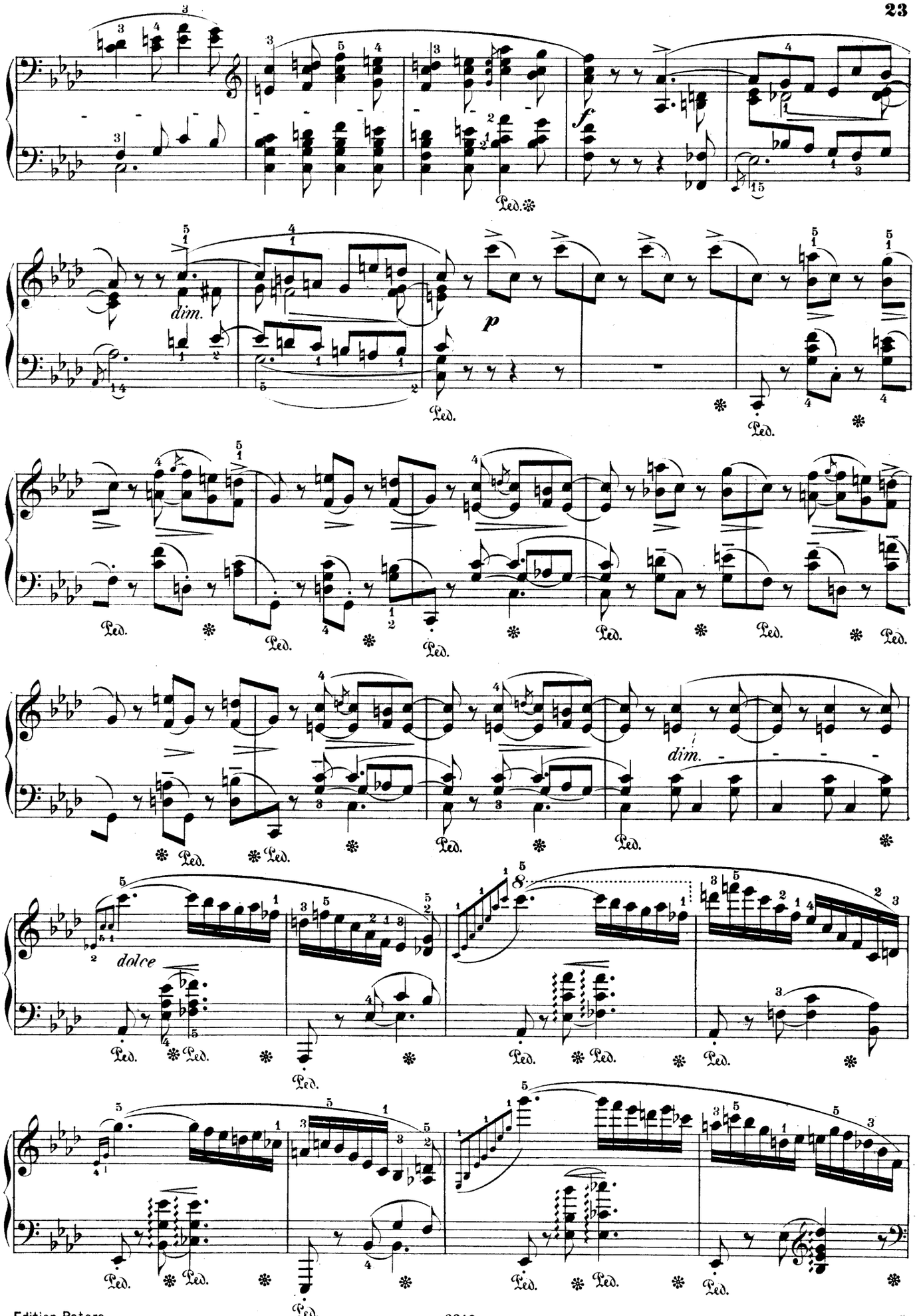
dim.
p
dim.
dolce

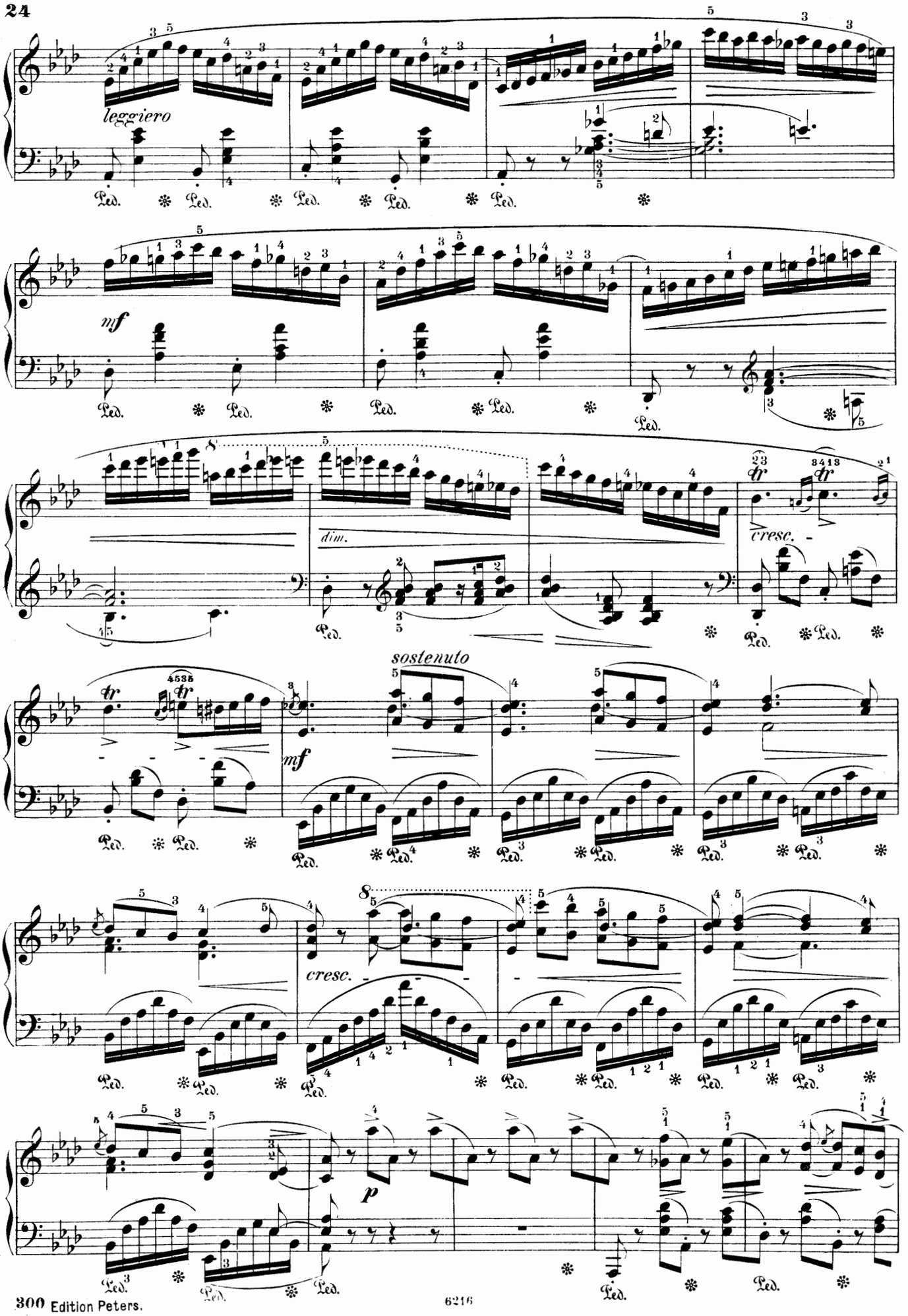
leggiero
mf
dim.
cresc.
sostenuto
mf
cresc.
p

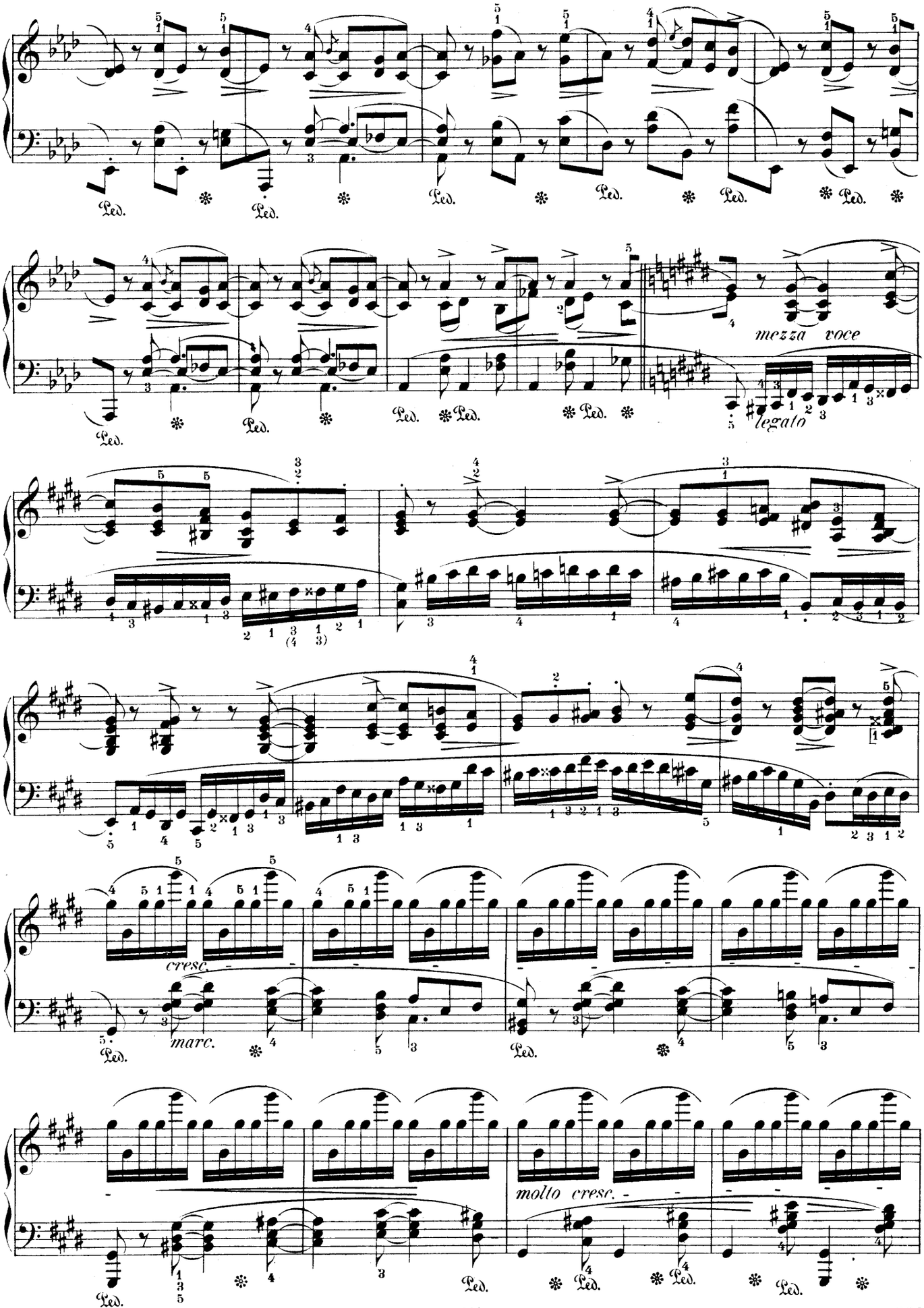
mezza voce
legato
cresc.
marc.
molto cresc.

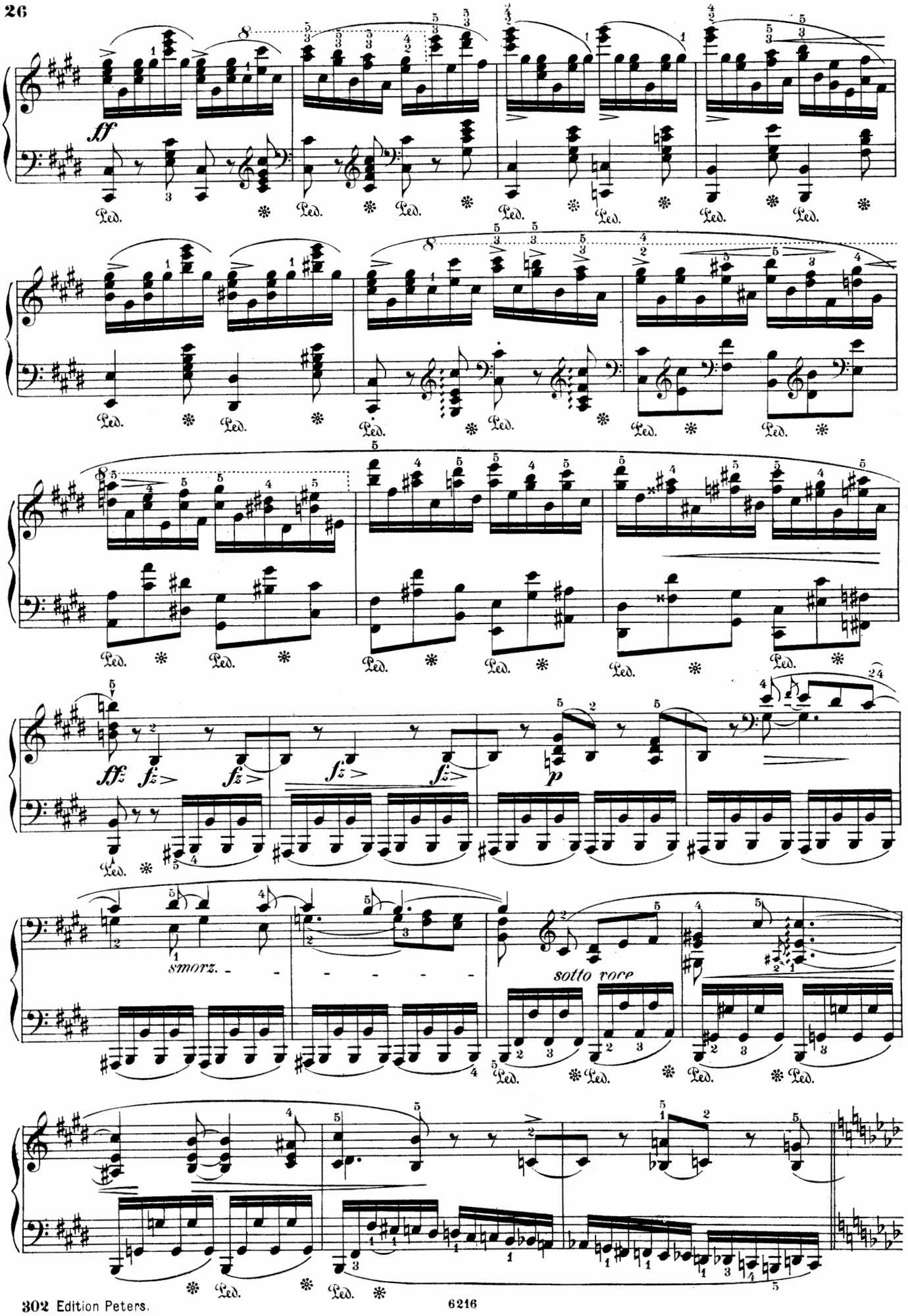
ff
Ped.
fff
fz
p
smorz.
sotto voce

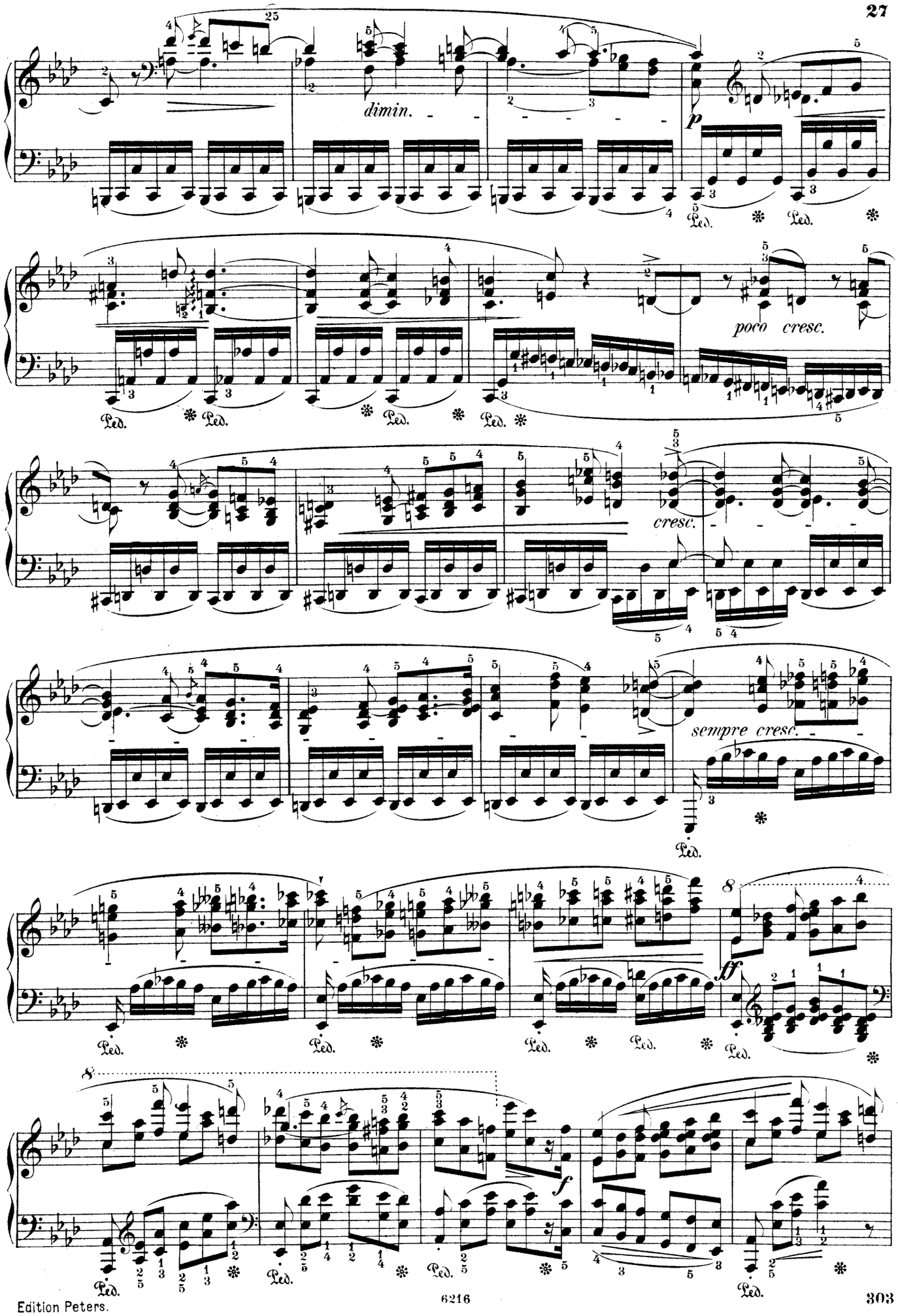
dimin.
p
poco cresc.
cresc.
sempre cresc.
ff
f
Ped.

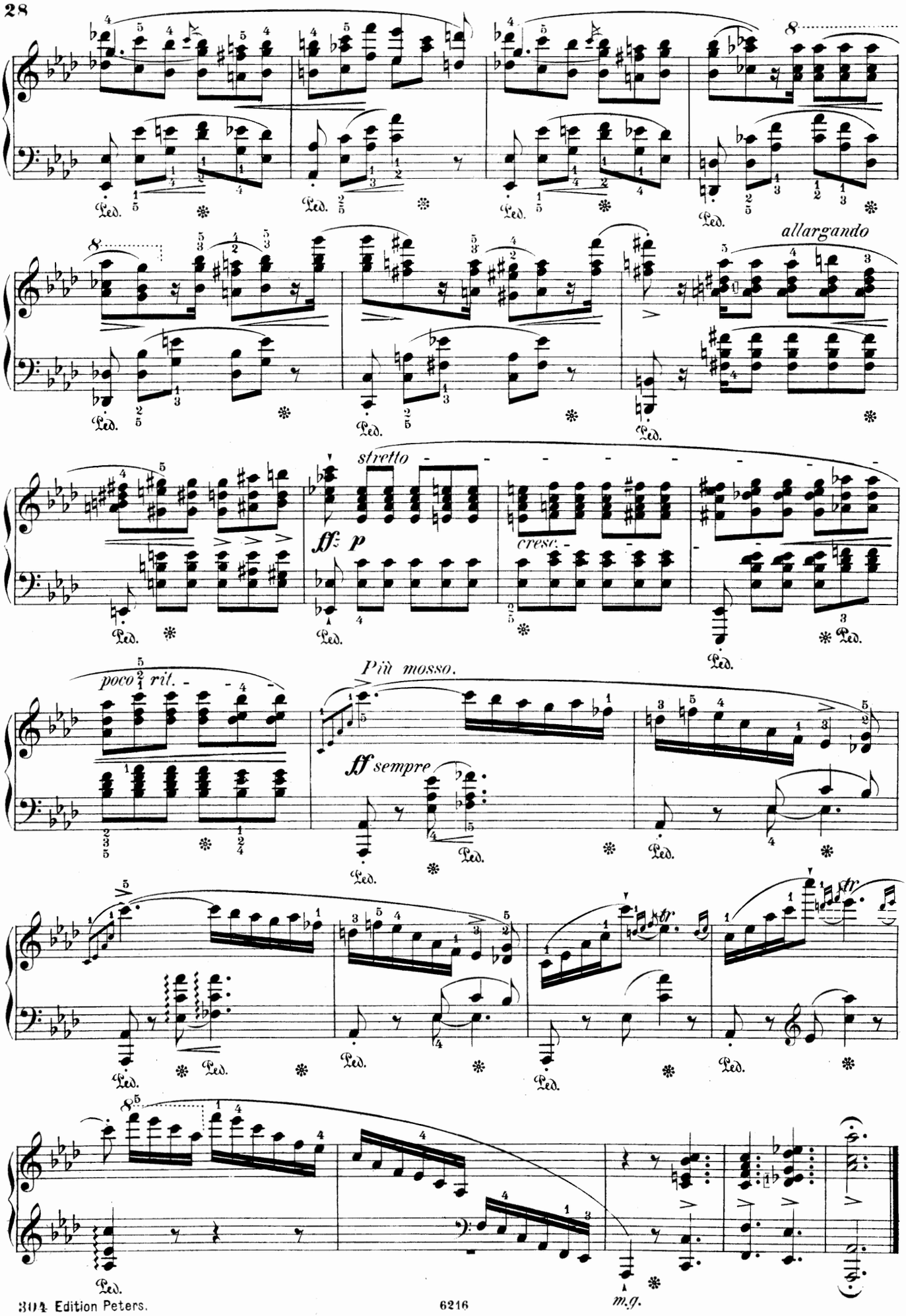
allargando
stretto
ff p
cresc.
poco rit.
Più mosso.
ff sempre
tr
m.g.

BALLADE IV.

Andante con moto.

Op. 52.

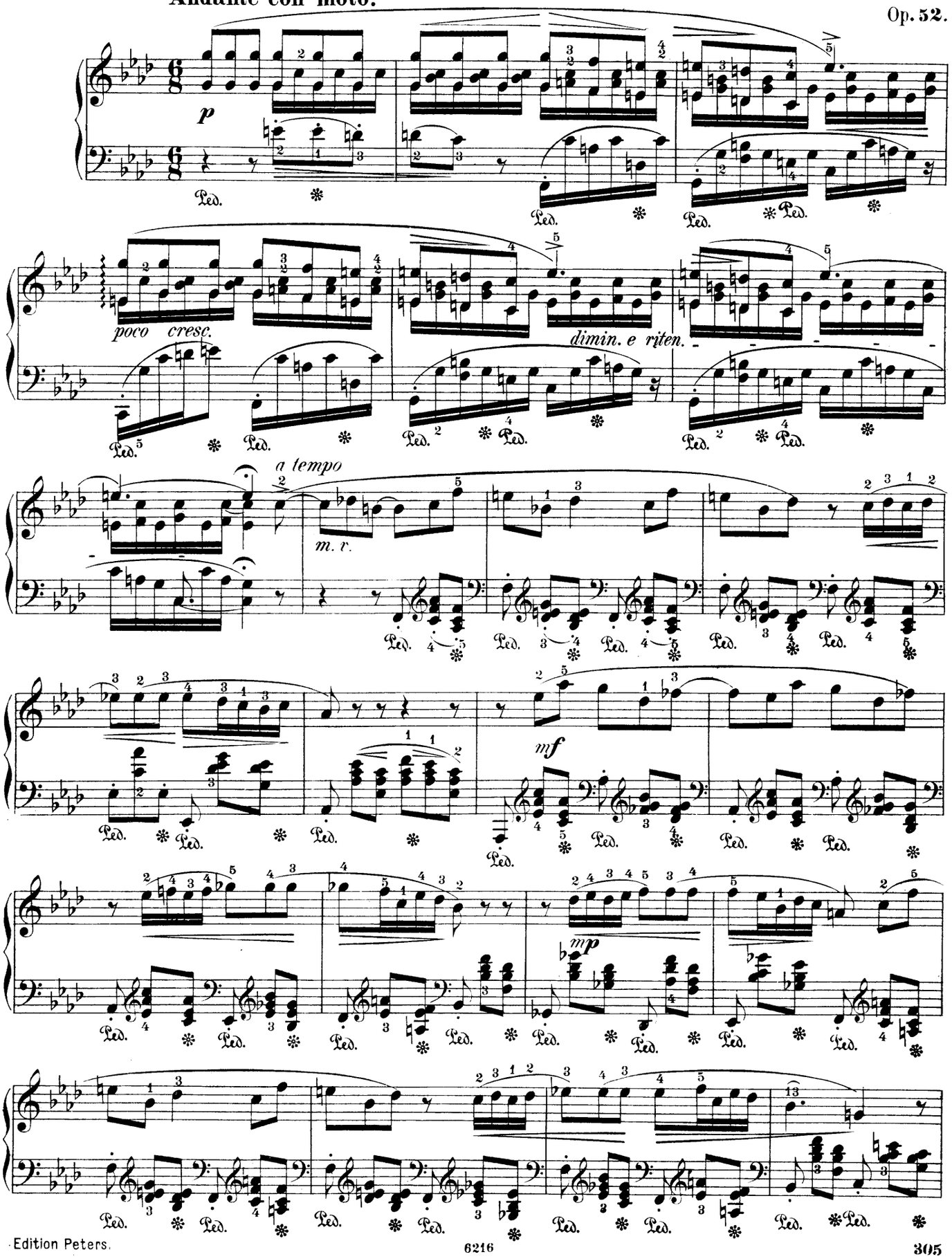

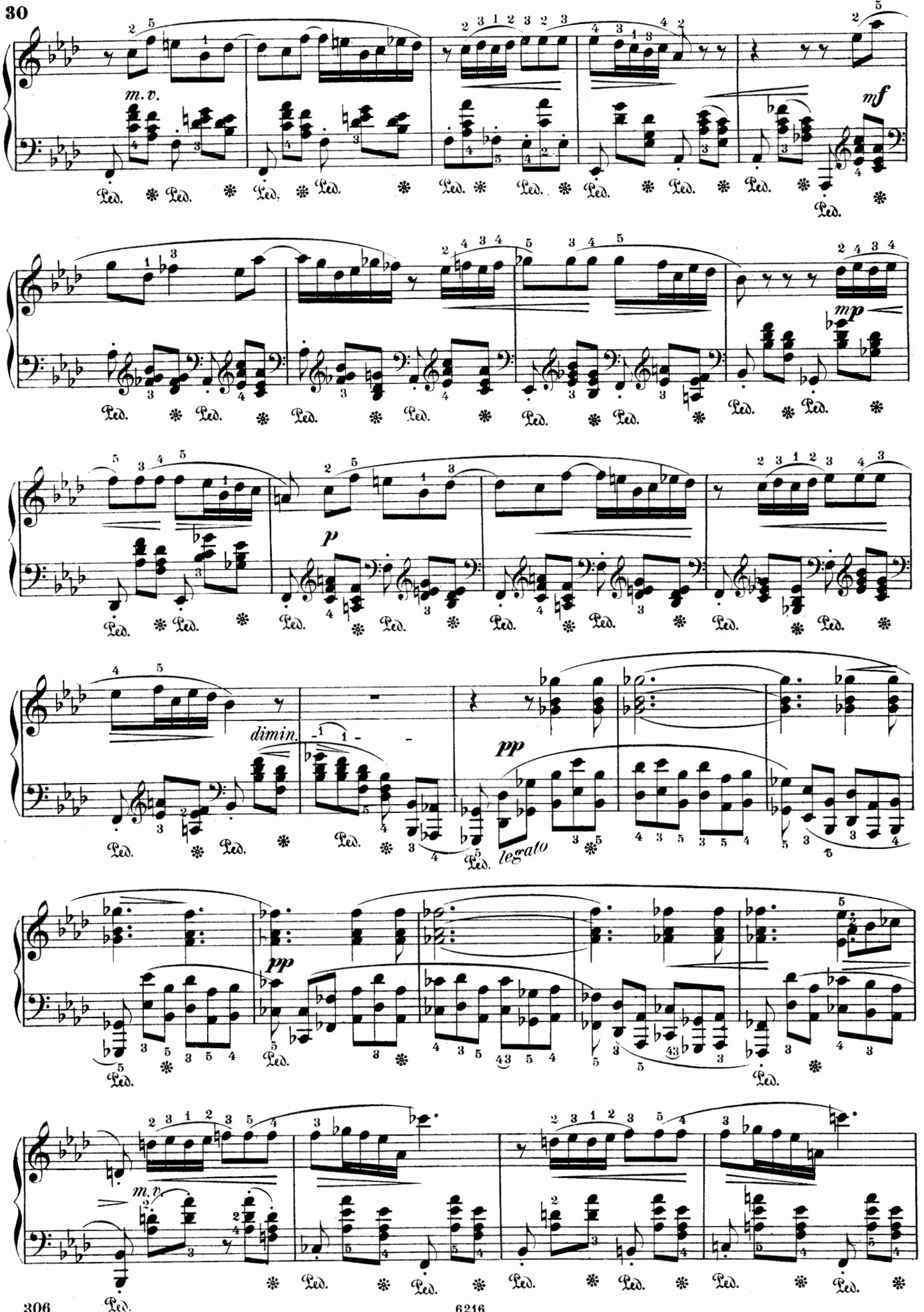
m.v.
mf
mp
p
dimin.
pp
legato
pp
m.v.

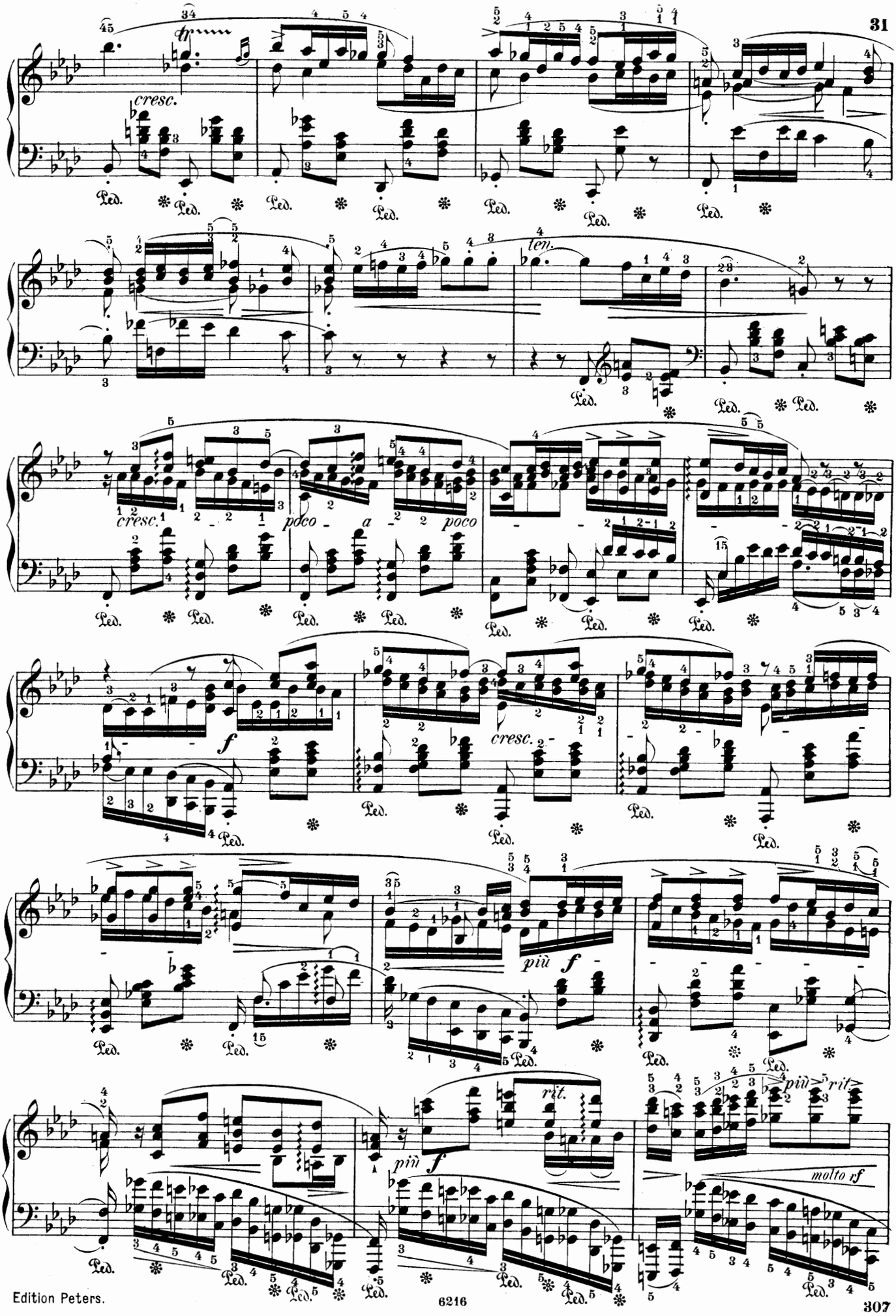
cresc.
ten.
cresc.
poco a poco
f
cresc.
più f
rit.
più f
più rit.
molto rf

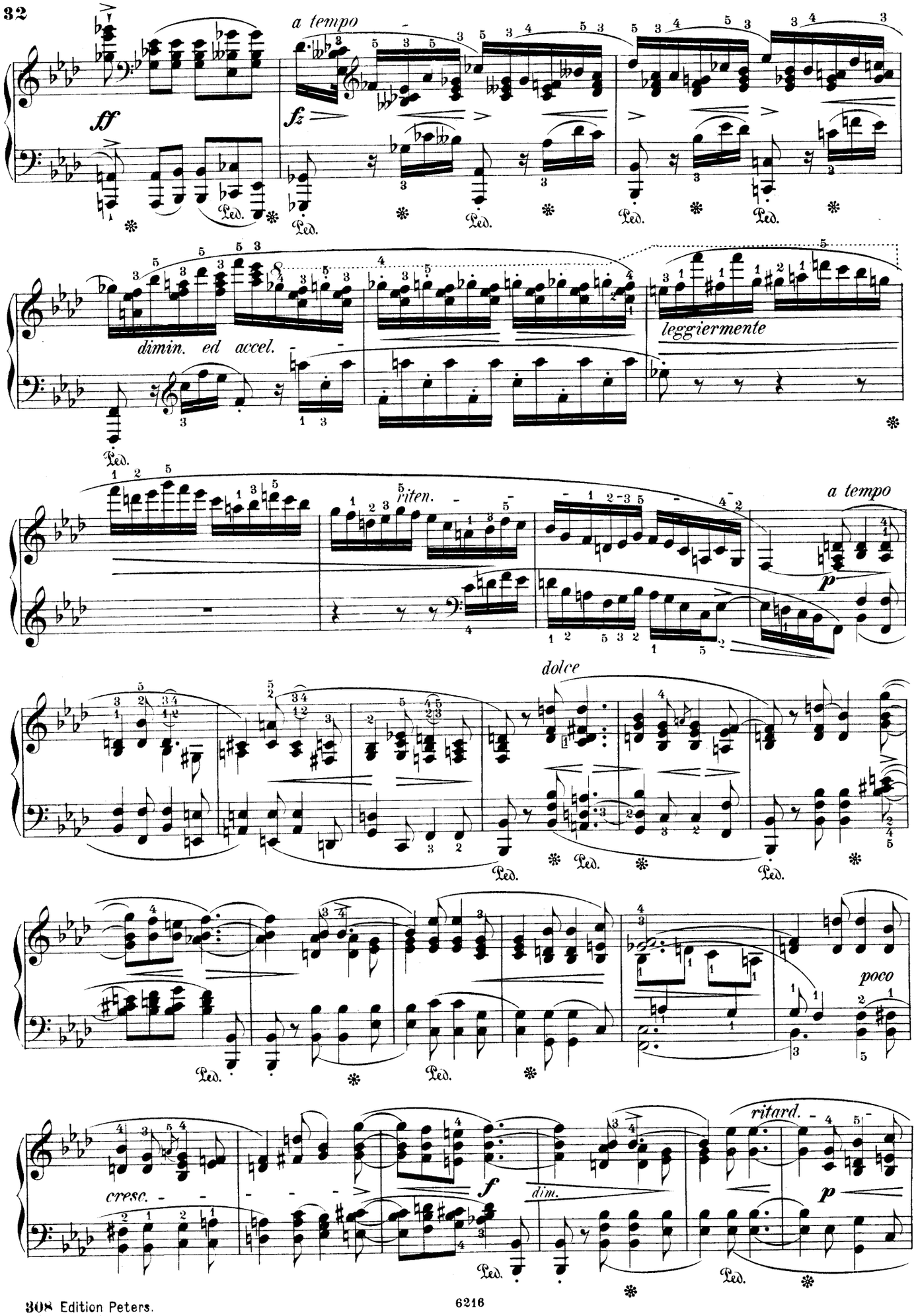
a tempo
ff
fz
Ped.
dimin. ed accel.
leggiermente
riten.
a tempo
p
dolce
poco
cresc.
f
dim.
ritard.

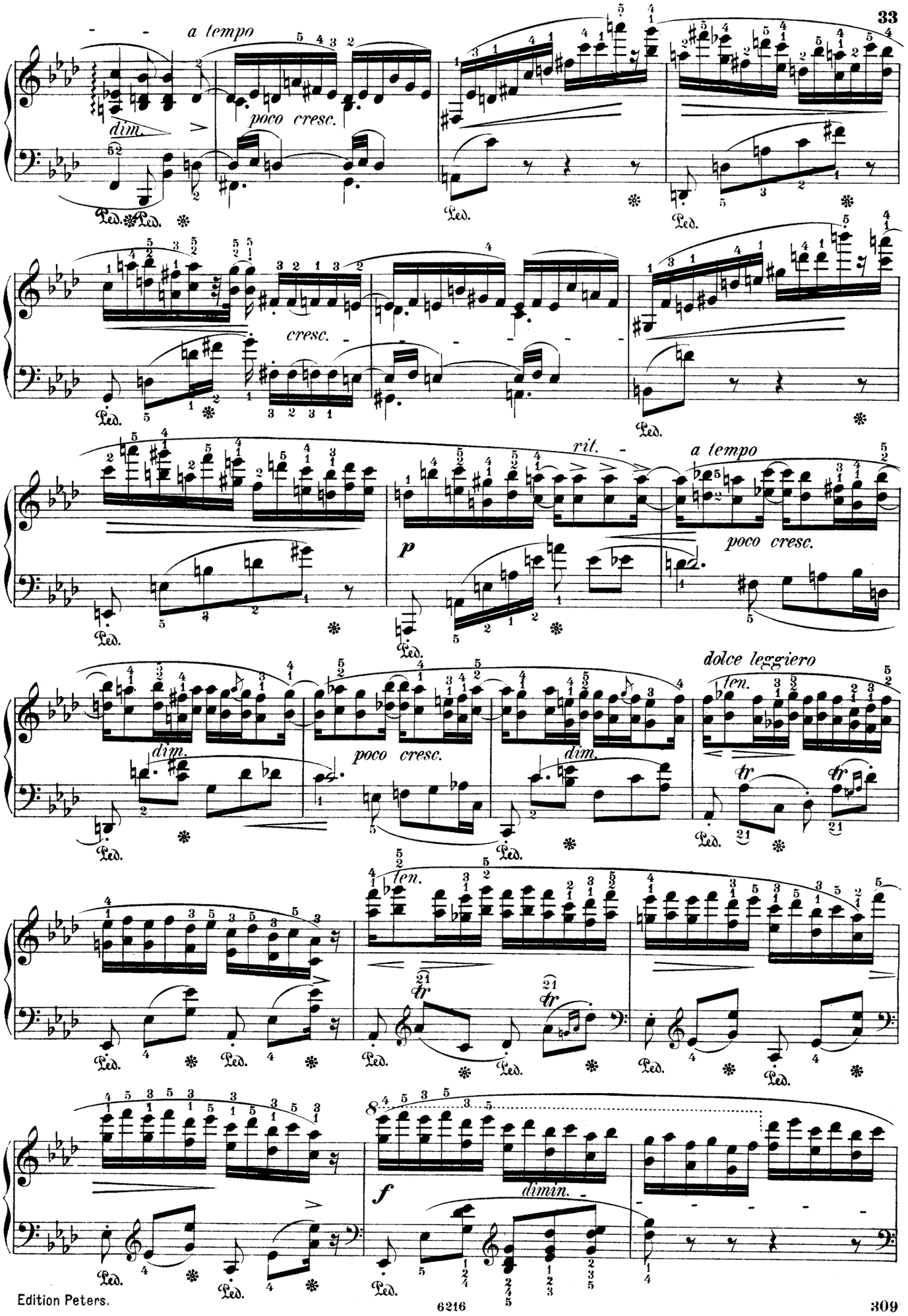
a tempo
dim.
poco cresc.
cresc.
rit.
a tempo
p
poco cresc.
dolce leggiero
len.
dim.
poco cresc.
dim.
tr
len.
tr
tr
8
f
dimin.

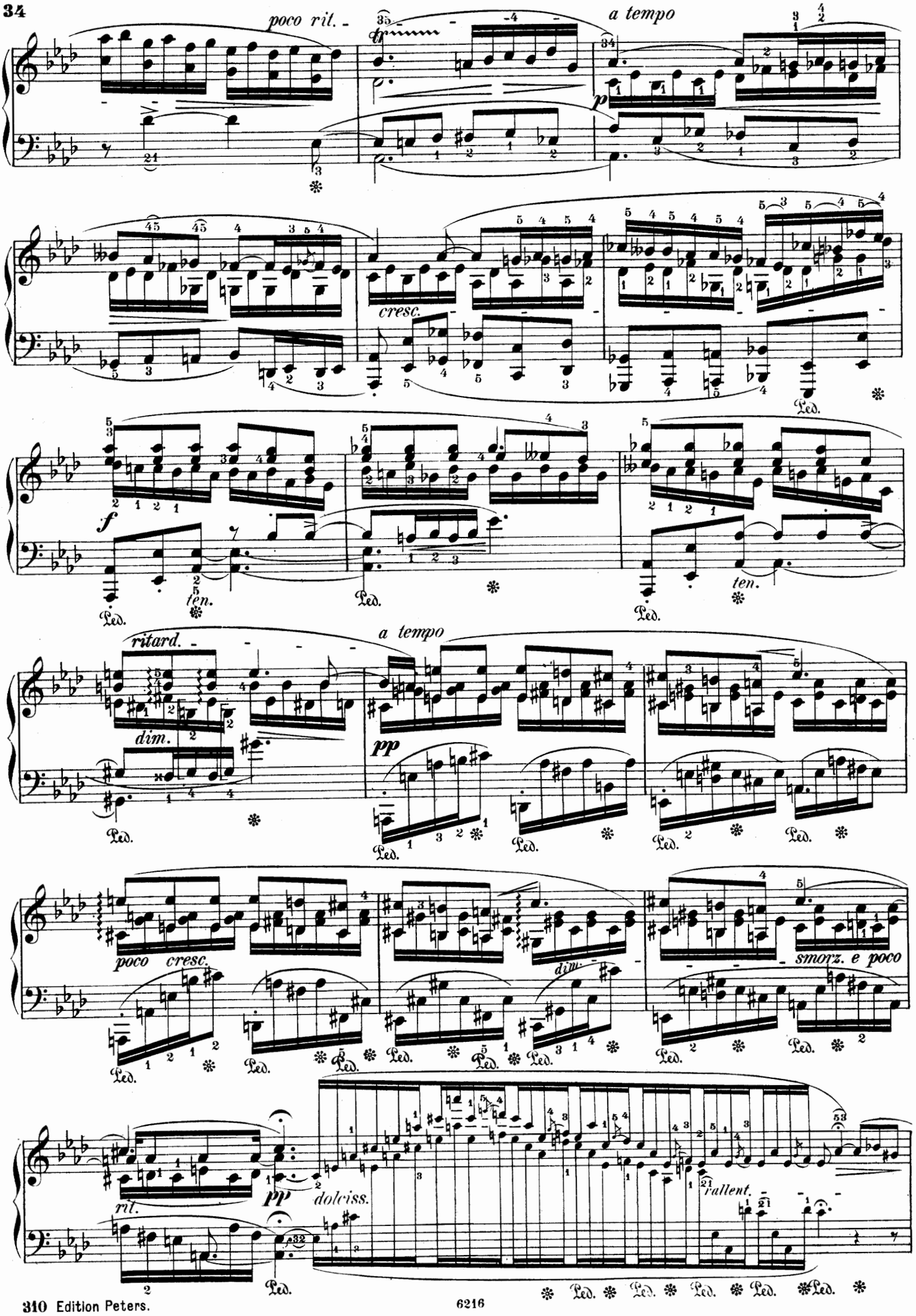
poco rit.
a tempo
cresc.
f
ten.
ten.
ritard.
a tempo
dim.
pp
poco cresc.
dim.
smorz. e poco
rit.
pp
dolciss.
rallent.
Ped.

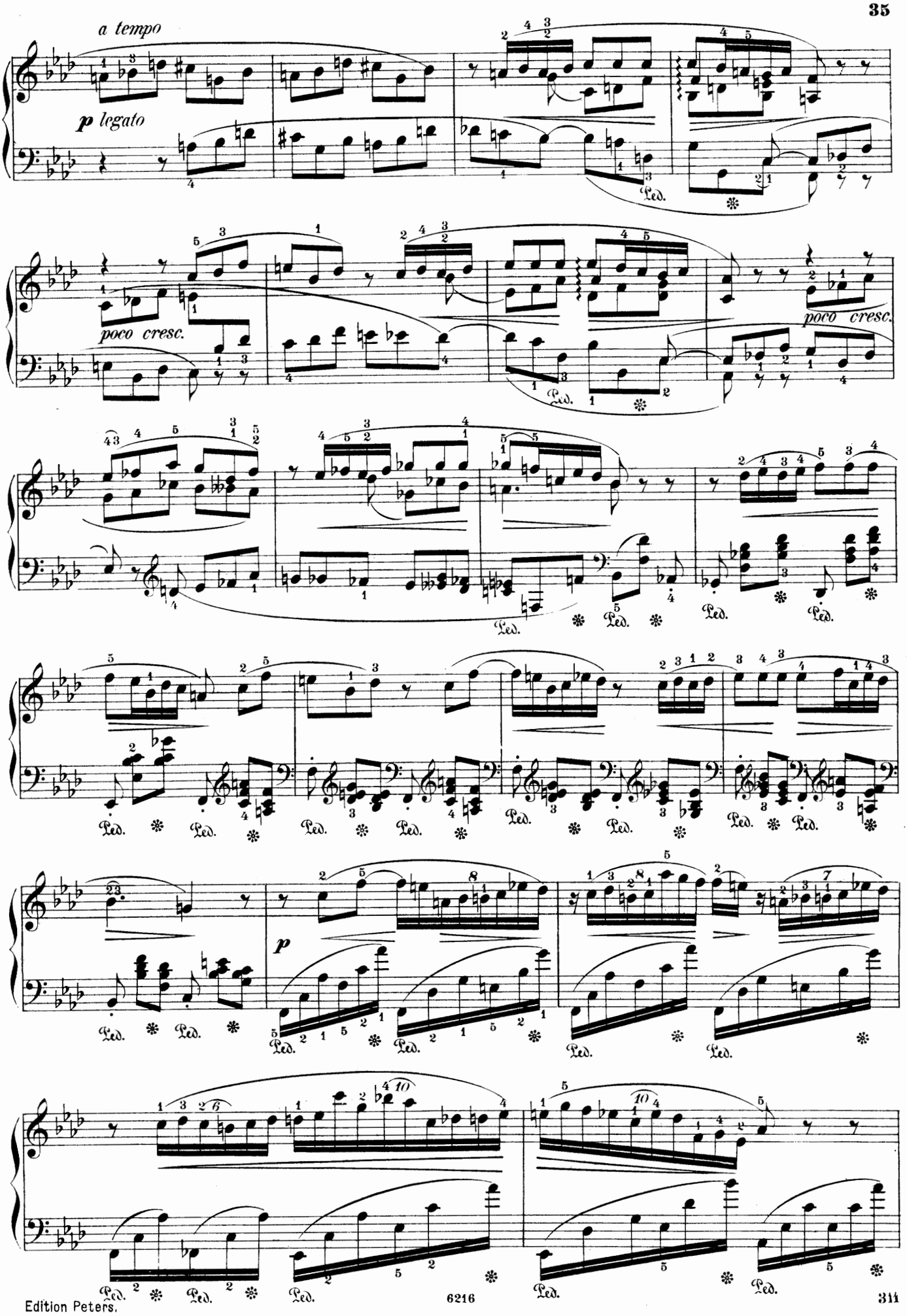
a tempo
p legato
poco cresc.
poco cresc.
p

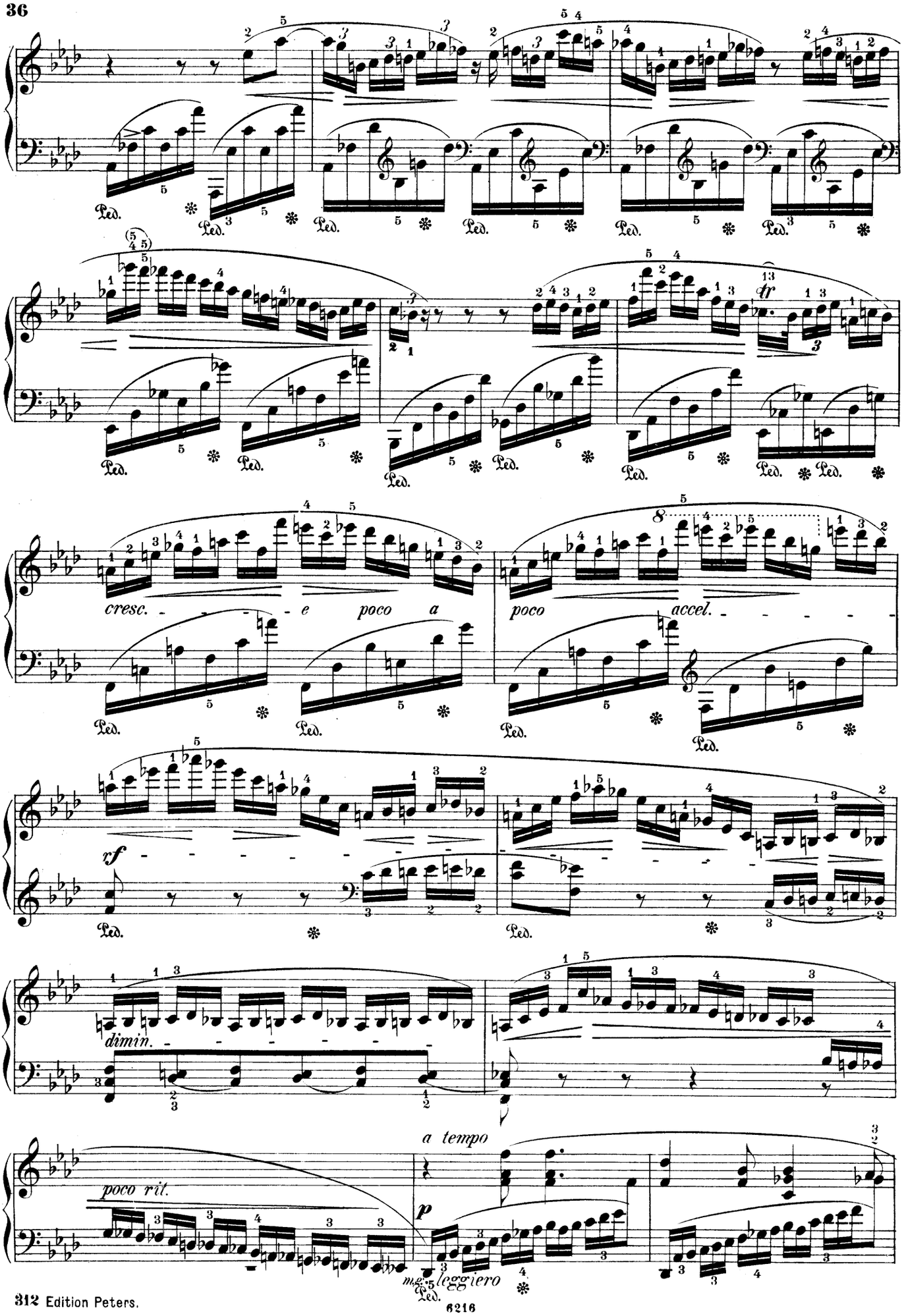
cresc. e poco a
poco accel.
rf
dimin.
poco rit.
a tempo
p
leggiero

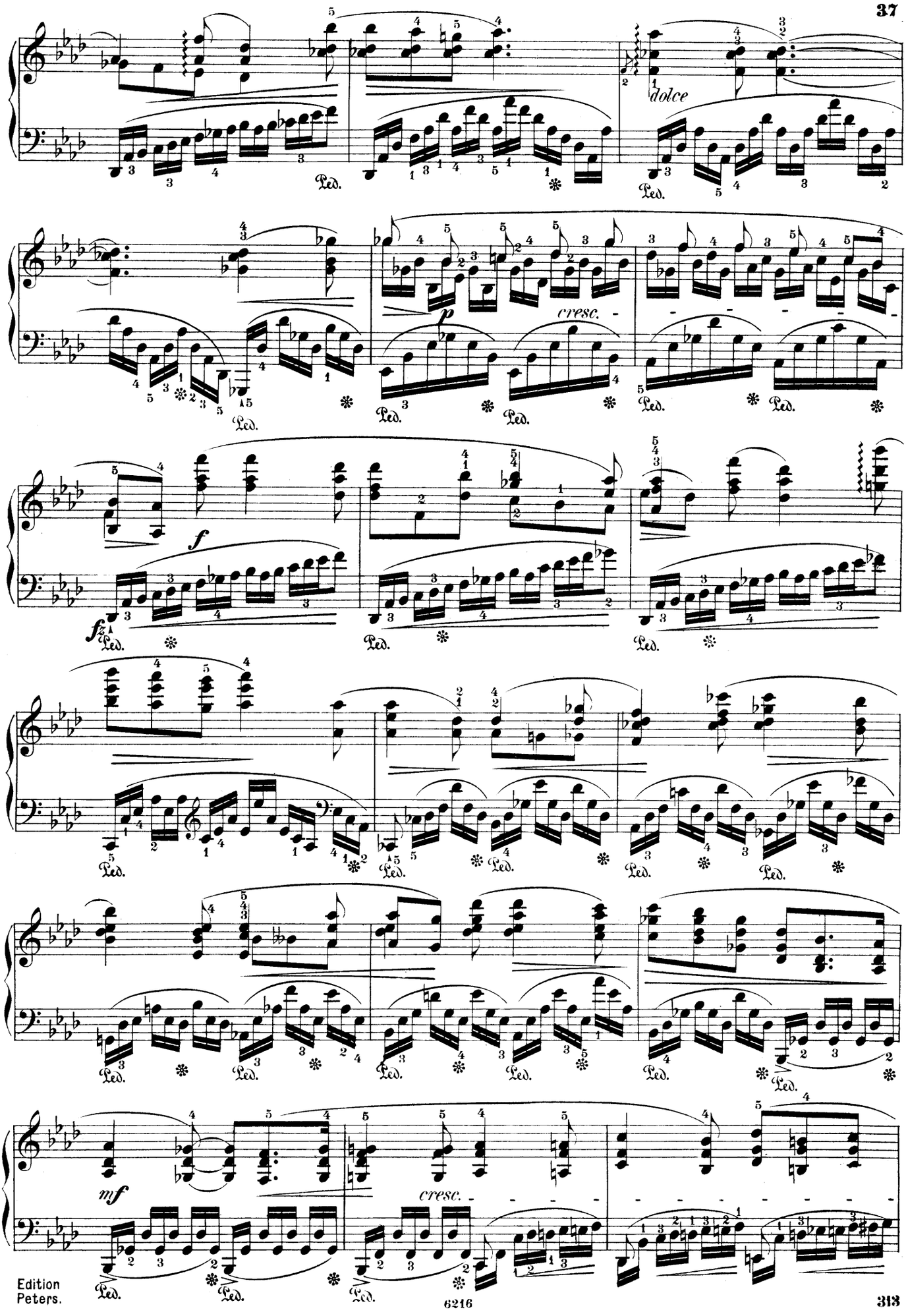
dolce
cresc.
f
fz
mf
cresc.
Ped.

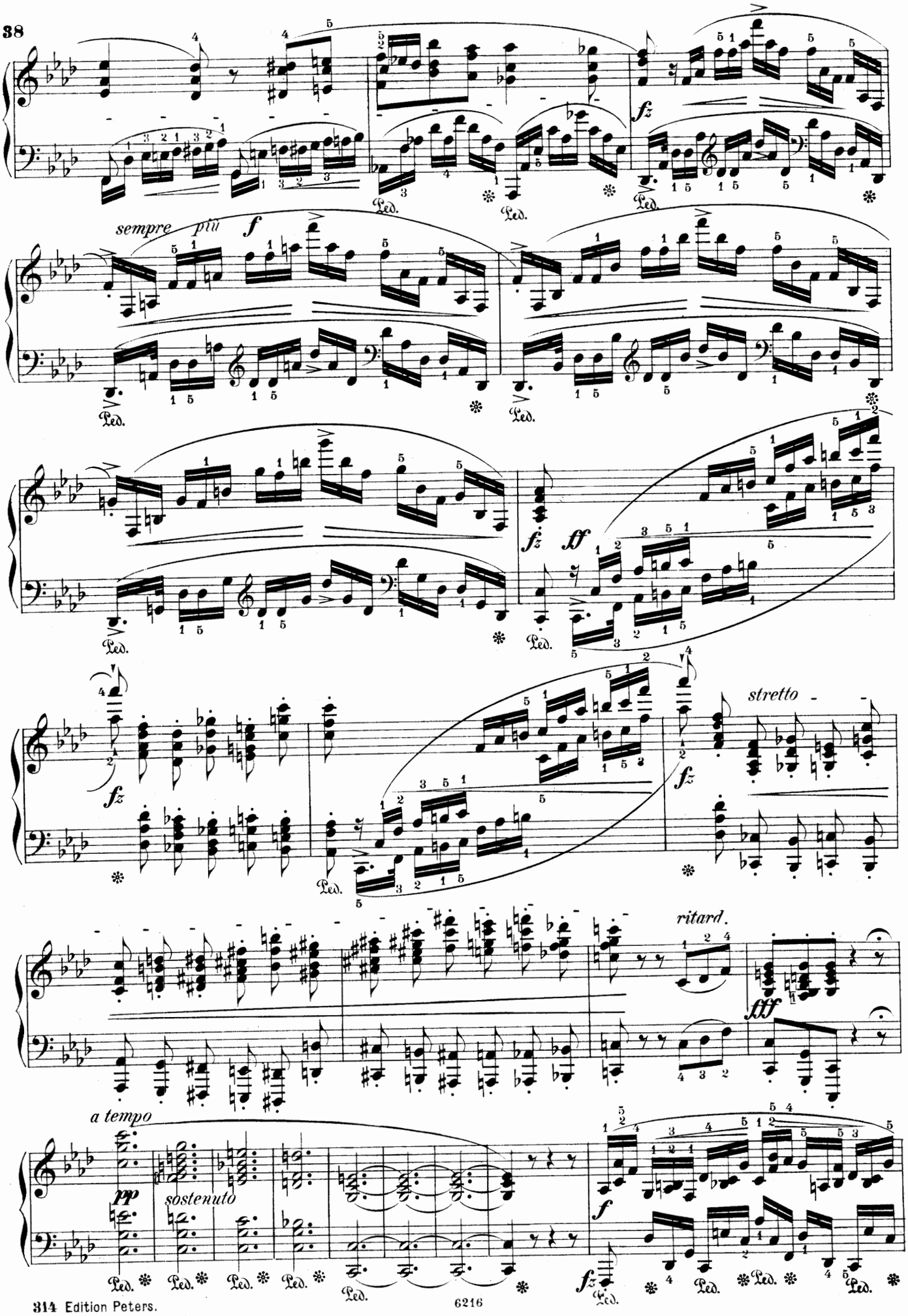
sempre più
f
fz
ff
stretto
ritard.
fff
a tempo
pp
sostenuto
Ped.

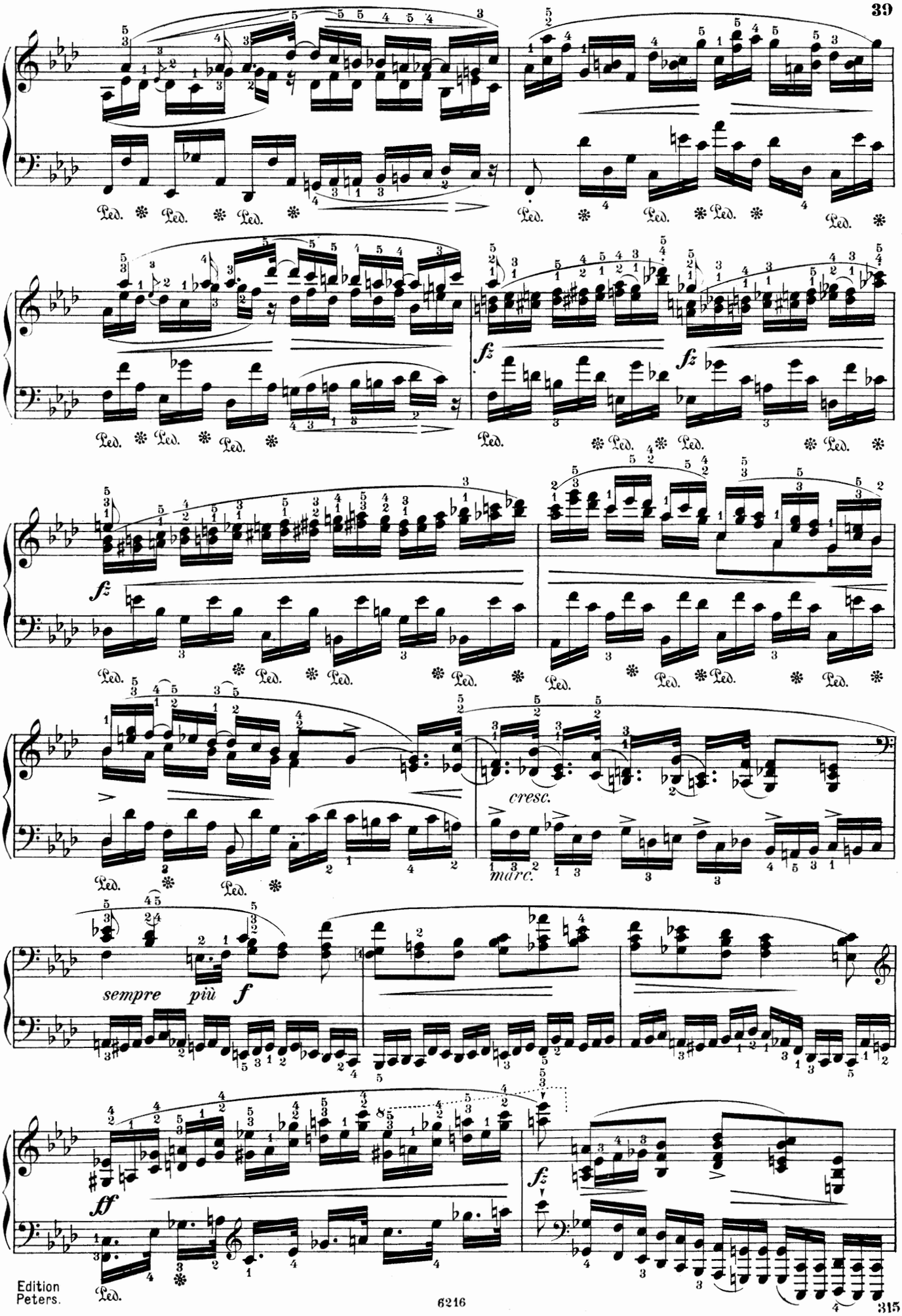
Ped.
fz
cresc.
marc.
sempre più f
ff

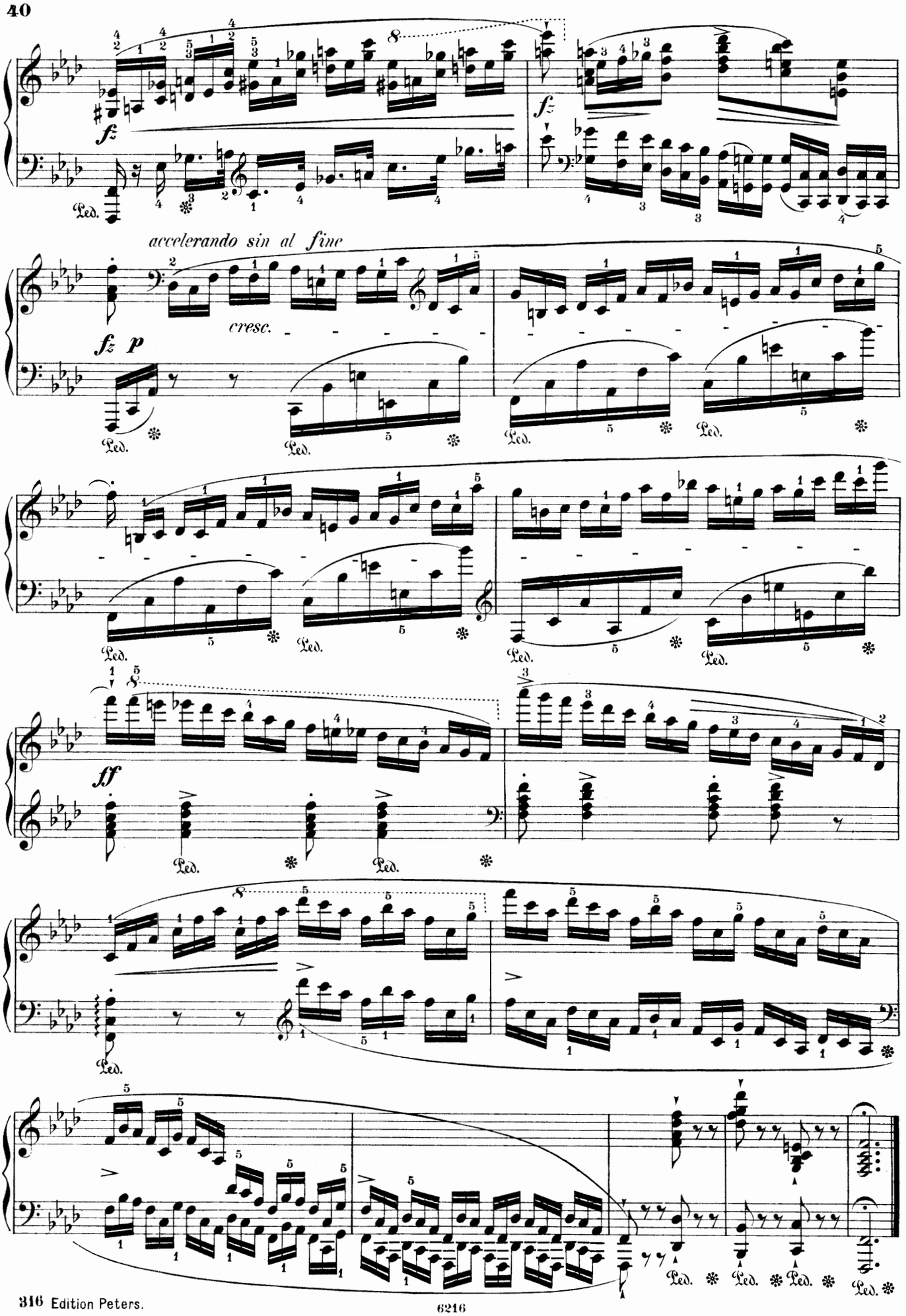
accelerando sin al fine
cresc.

IMPROMPTU I.

Allegro assai. quasi presto.

Op. 29.

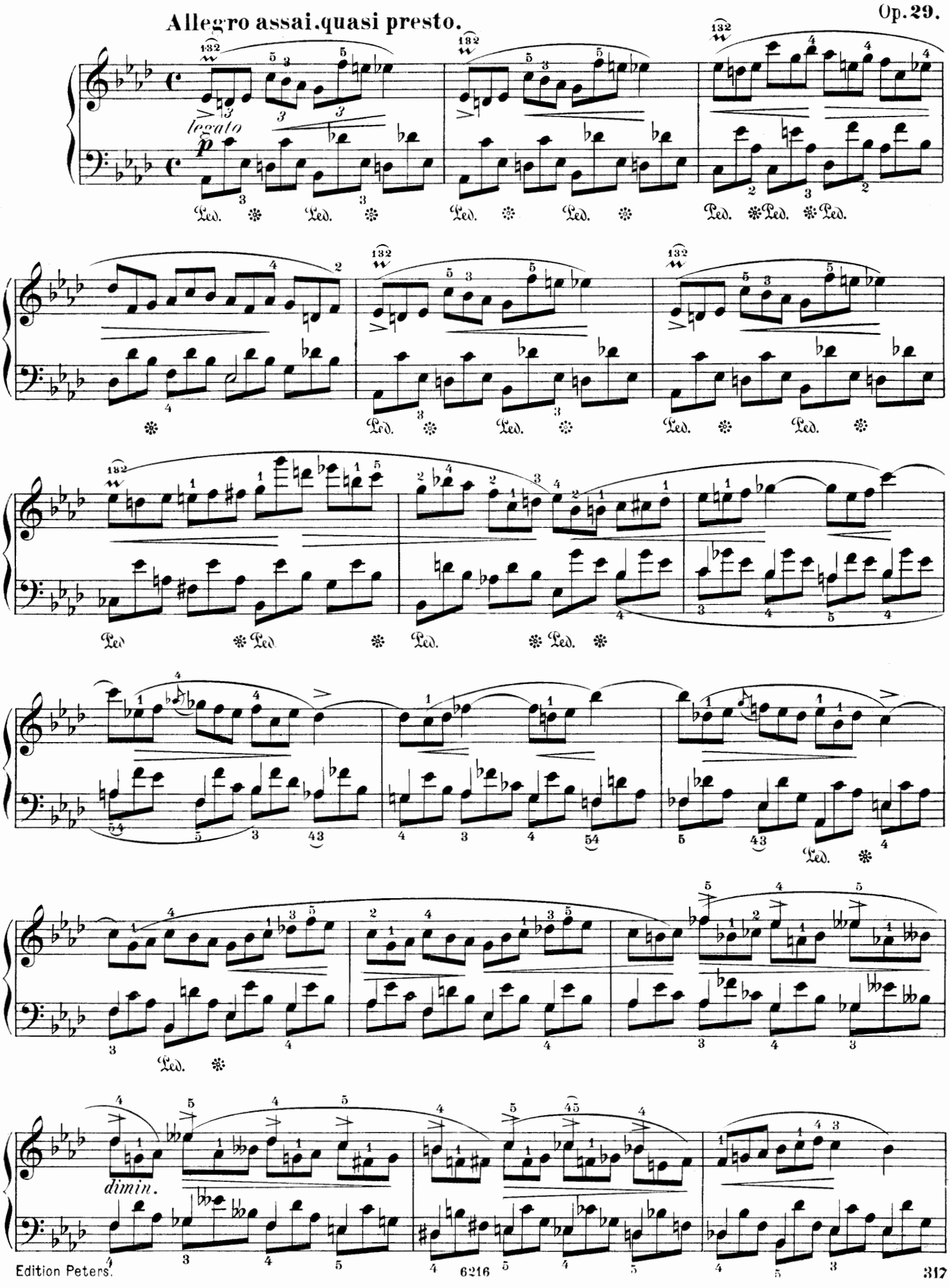

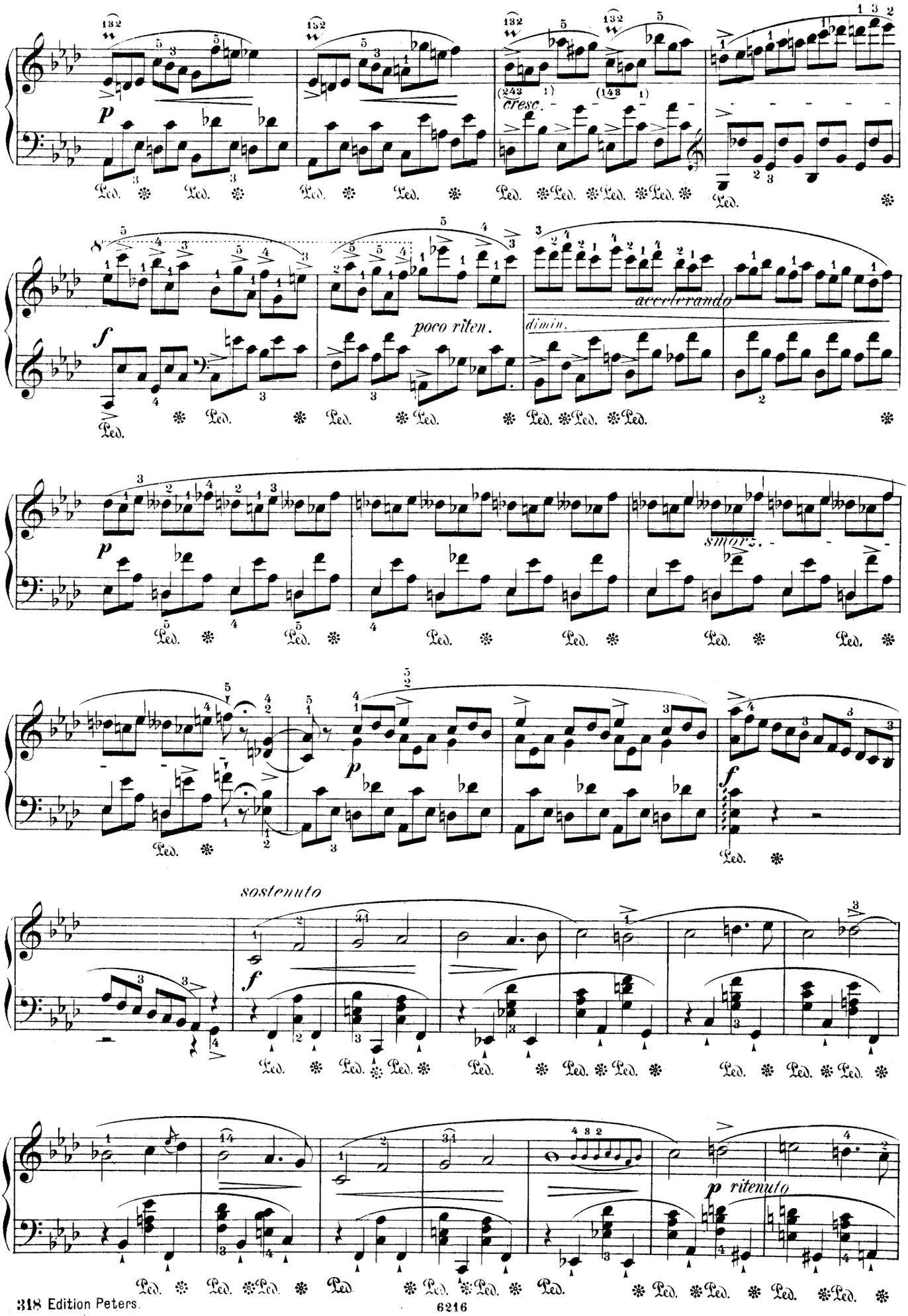
cresc.
poco riten.
accelerando
dimin.
smorz.
sostenuto
p ritenuto

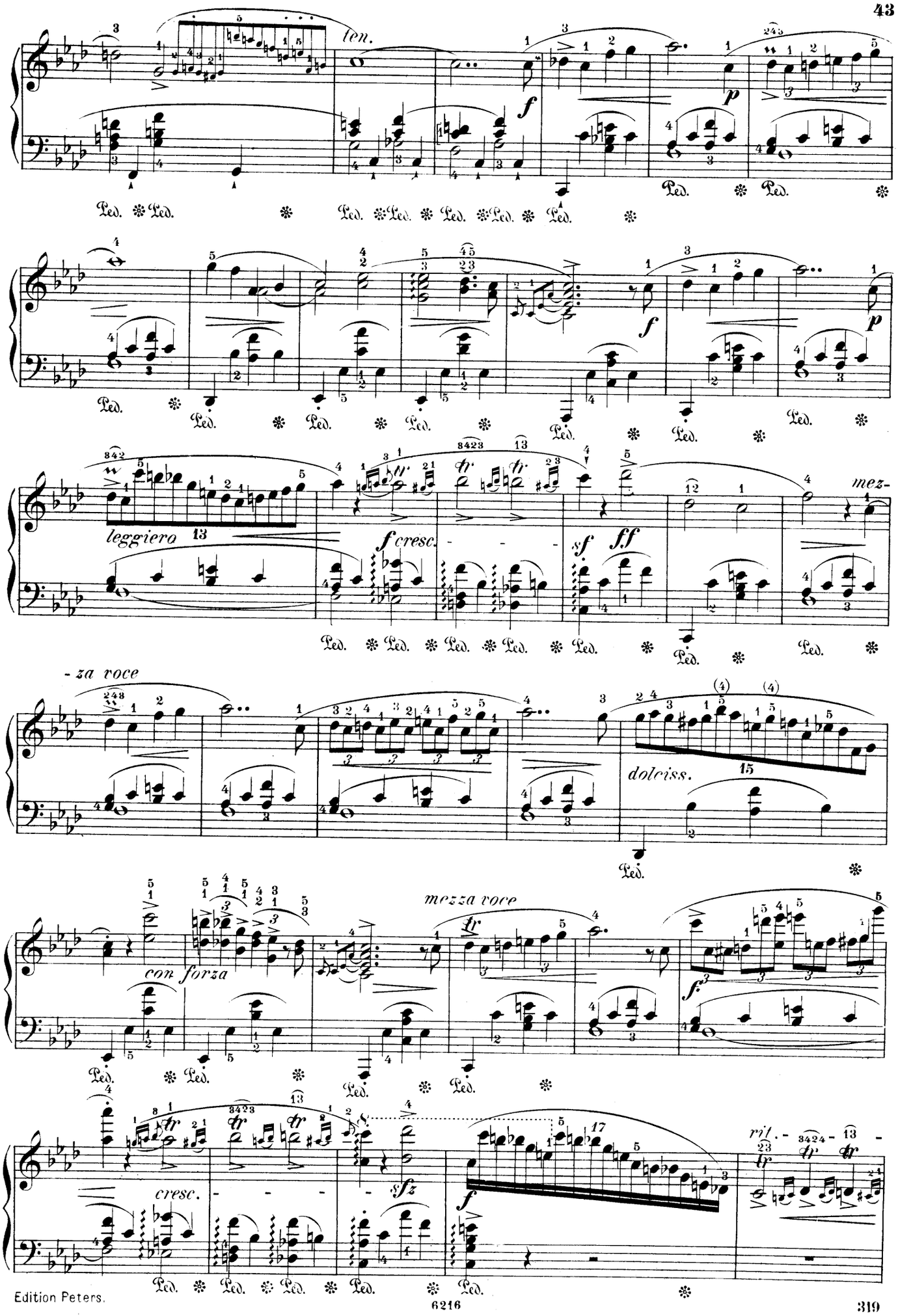
len.
f
p
Ped.
leggiero
f cresc.
sf
ff
mez-
-za voce
dolciss.
mezza voce
con forza
f
cresc.
sfz
rit.

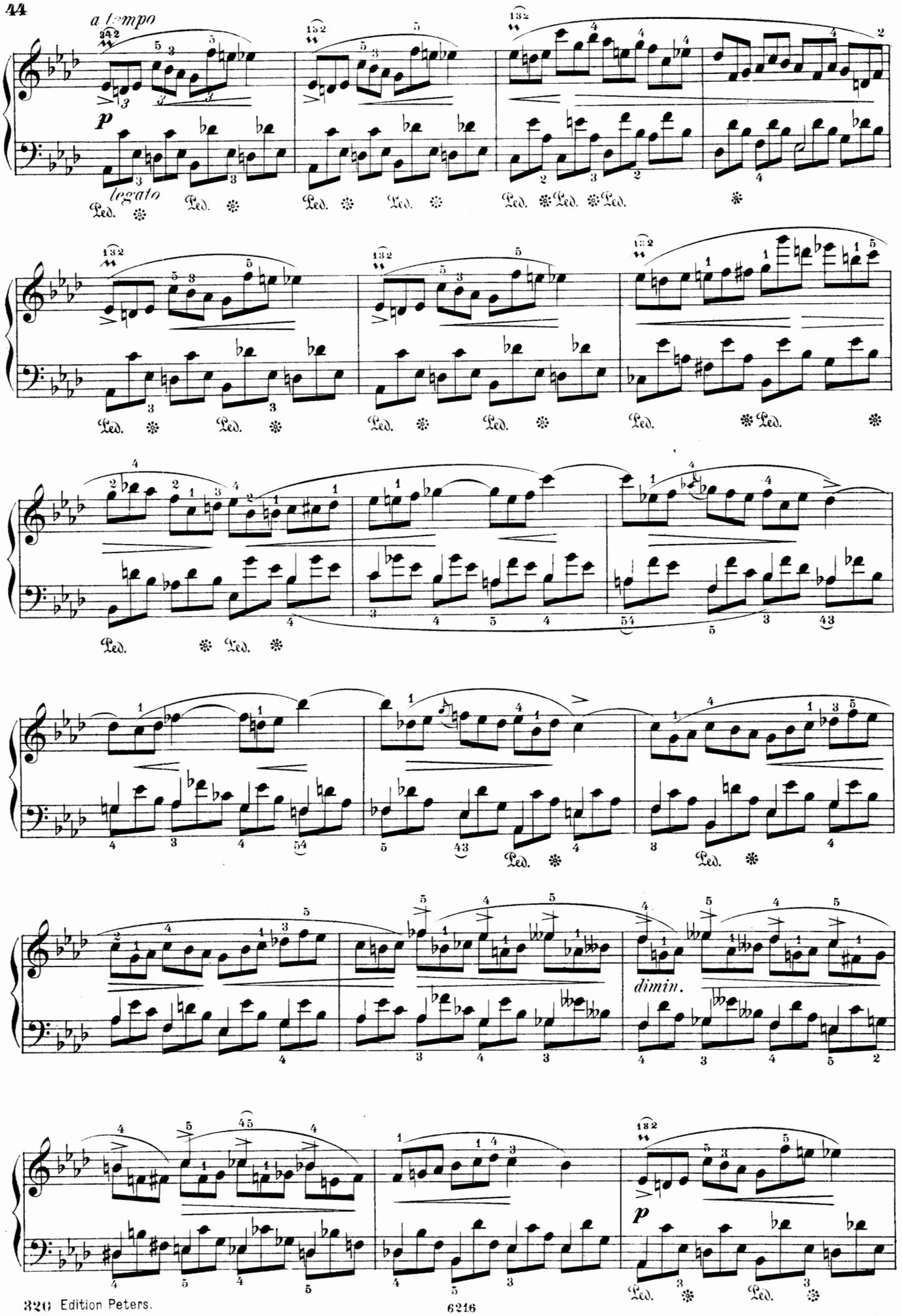
a tempo
p
legato
Ped.
dimin.
p
Ped.

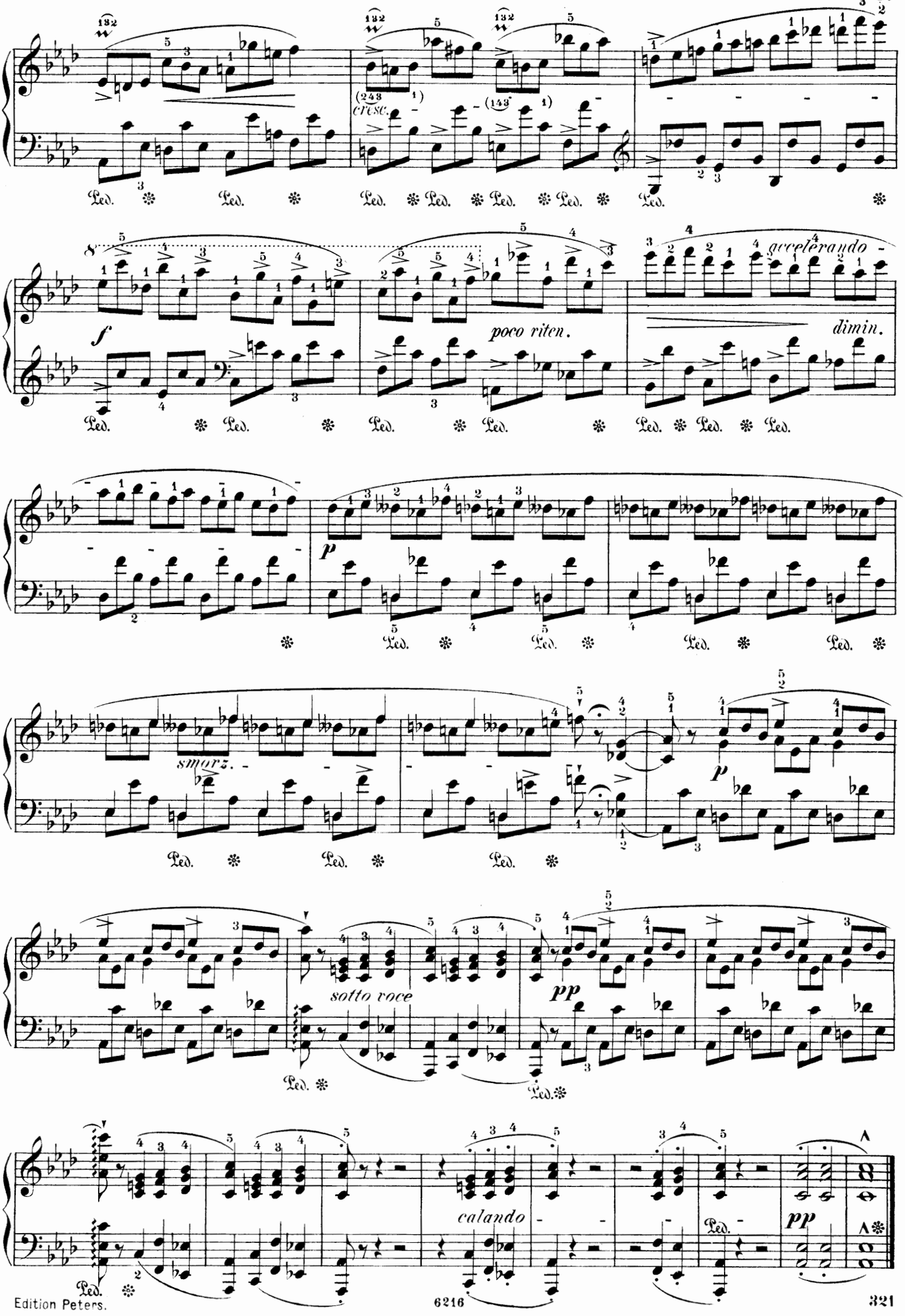
cresc.
accelerando
poco riten.
dimin.
smorz.
sotto voce
calando

IMPROMPTU II.

Allegretto.

Op. 36.

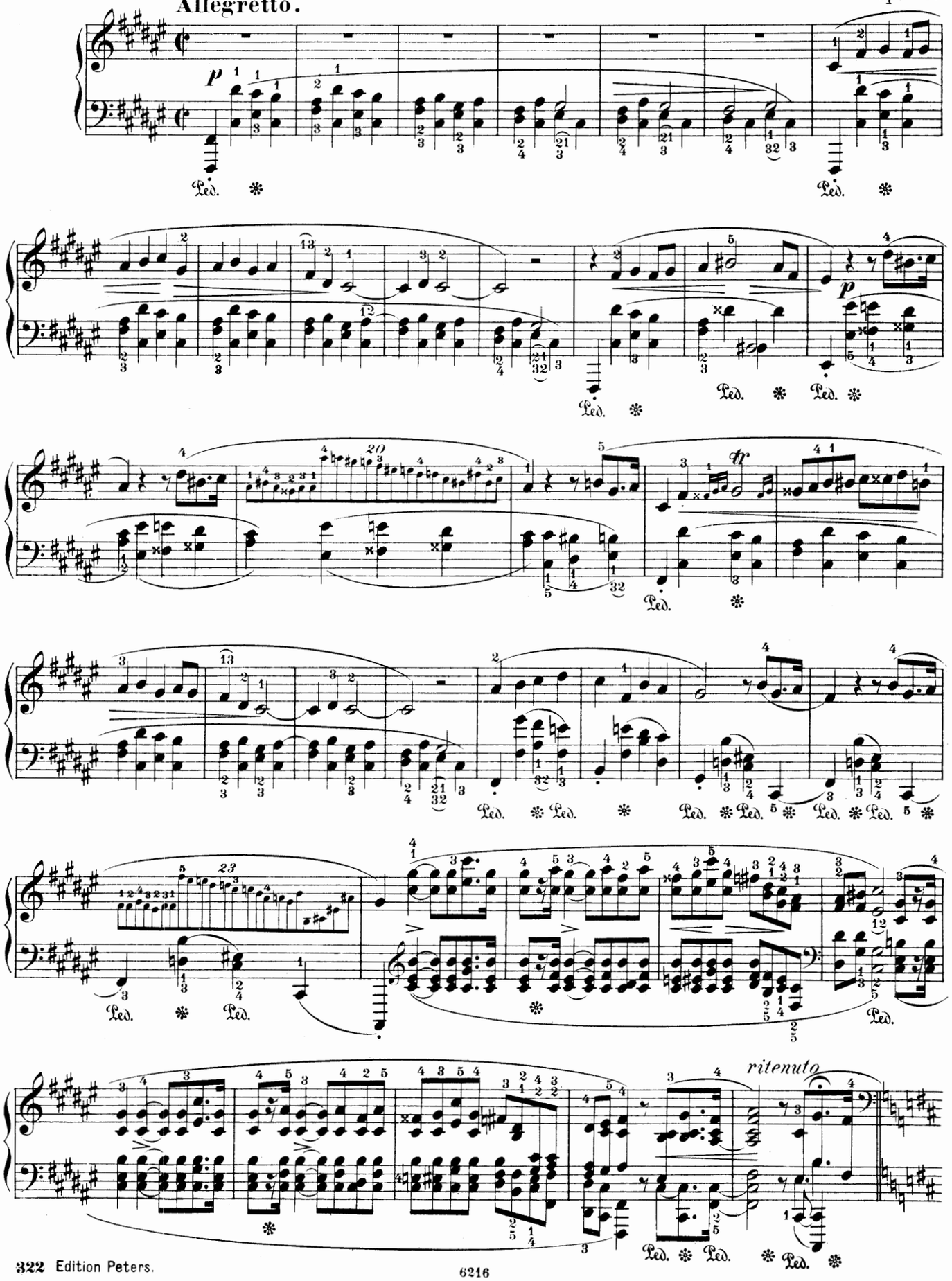

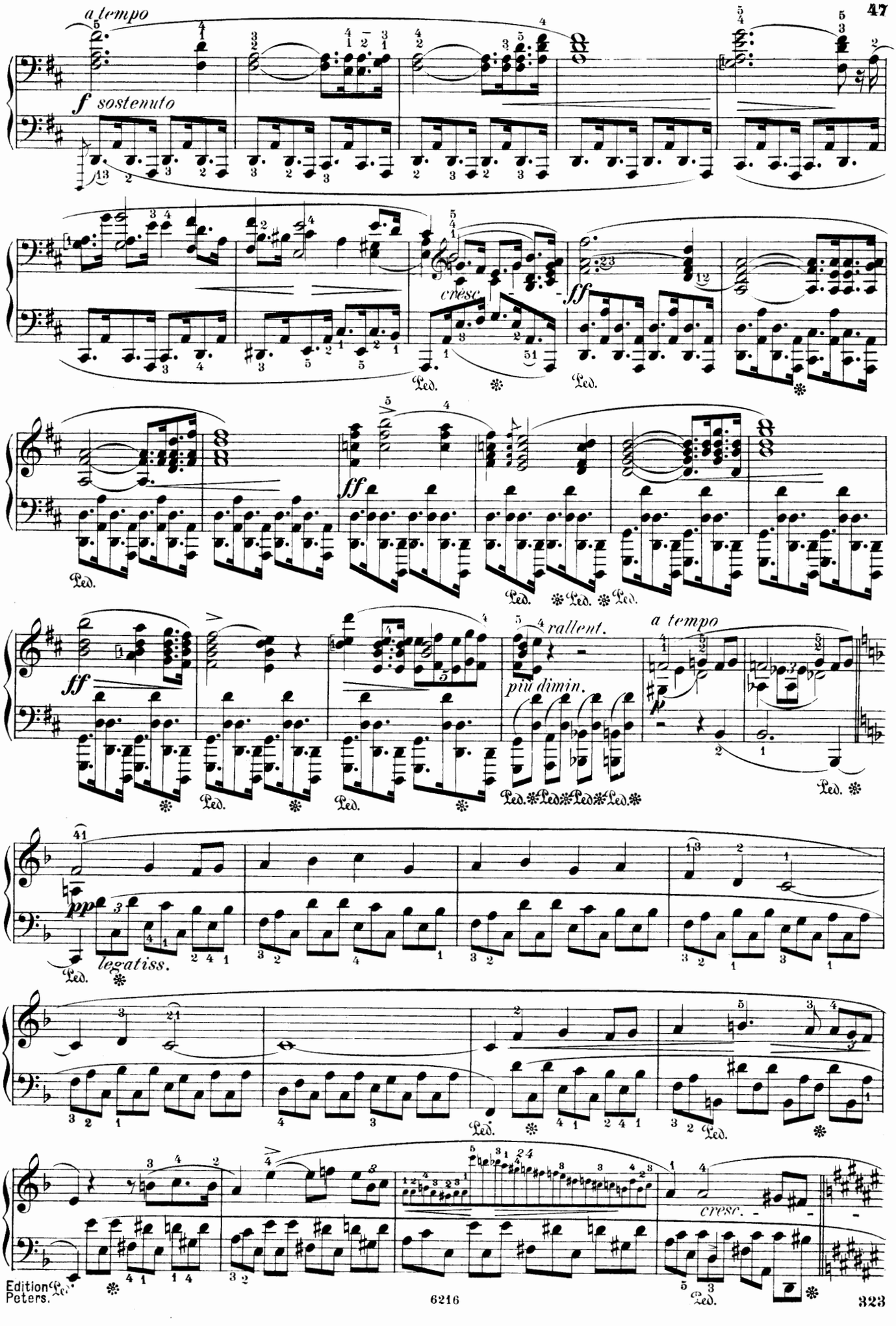
a tempo
f sostenuto
cresc.
ff
Ped.
rallent.
a tempo
più dimin.
pp
legatiss.
cresc.

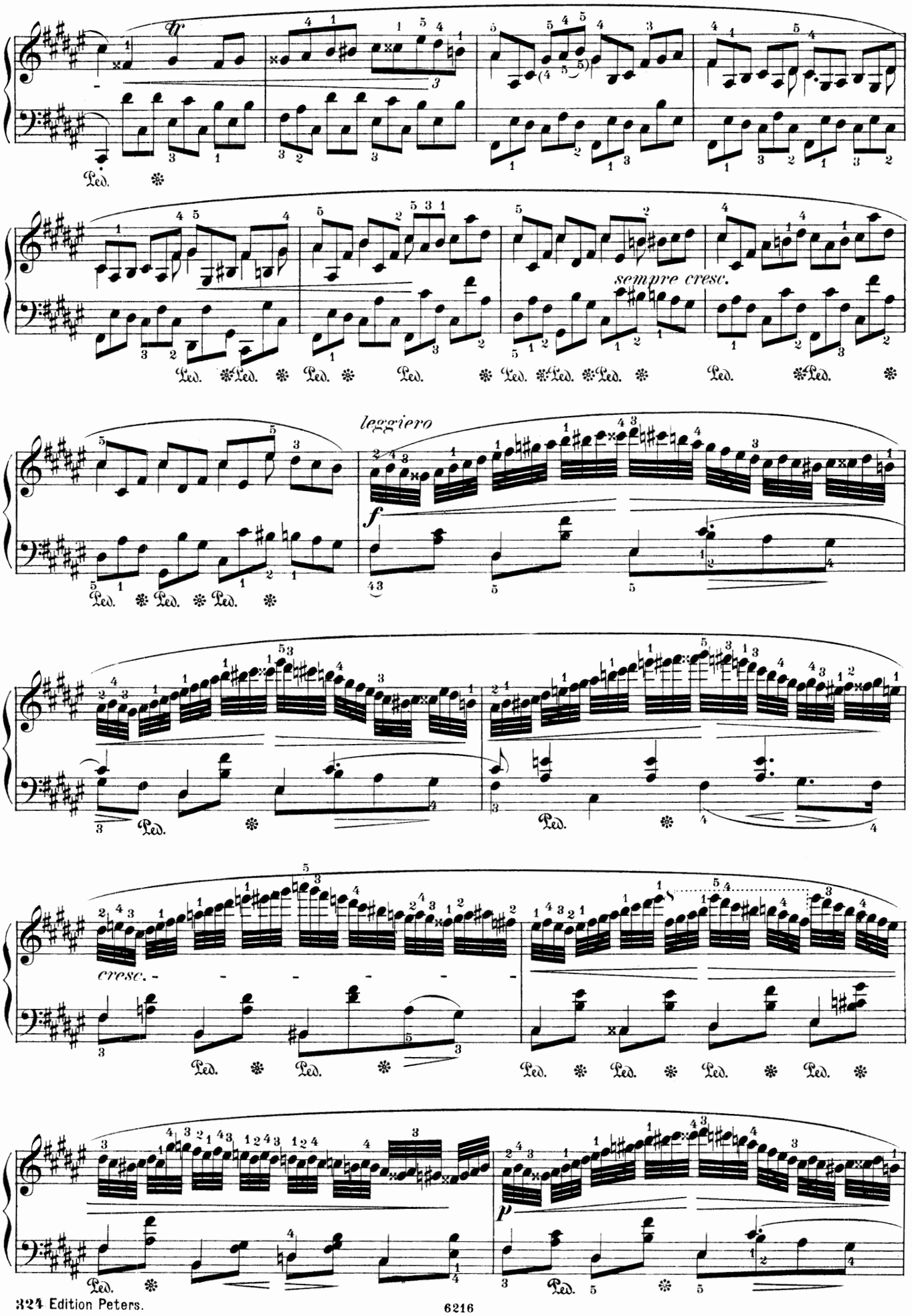
tr
Ped.
sempre cresc.
leggiero
f
cresc.
p

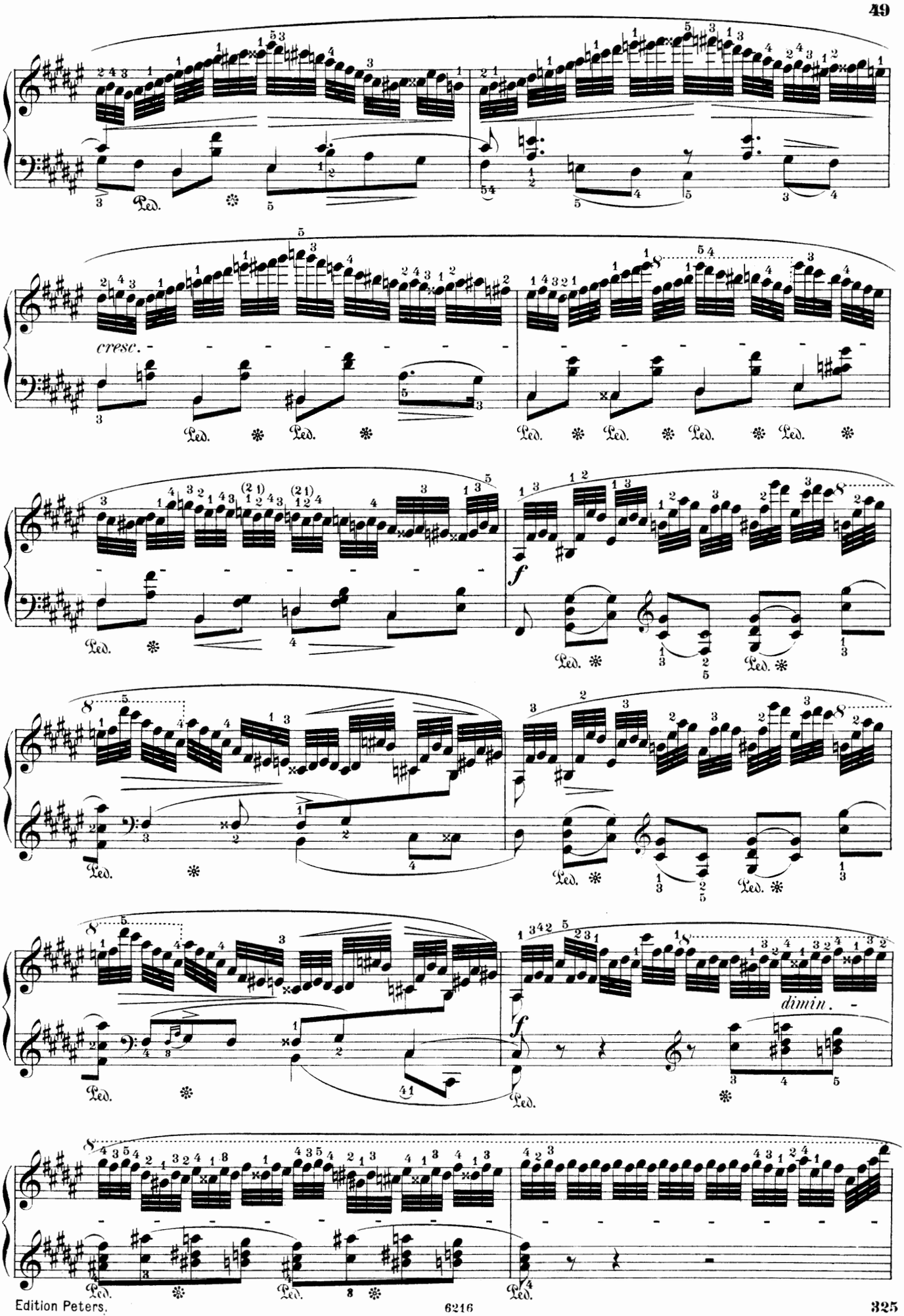
cresc.
f
dimin.

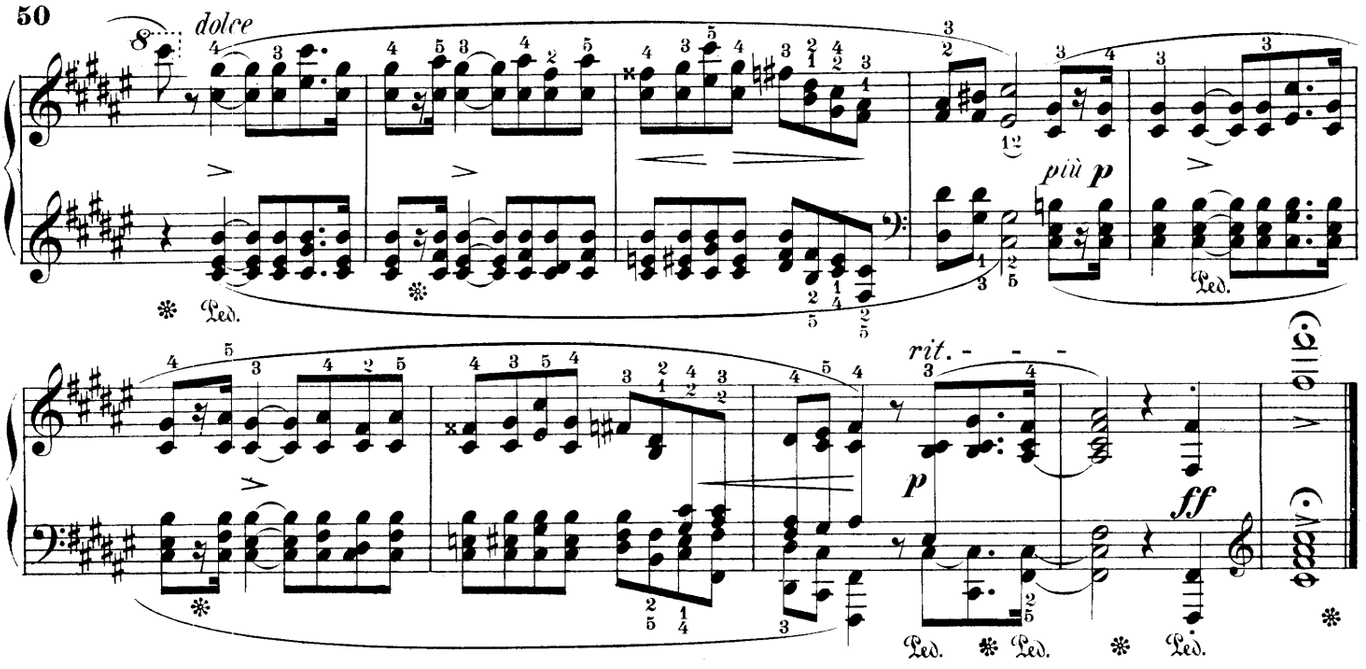

IMPROMPTU III.

Tempo giusto. *(Allegro vivace.)*

Op. 51.

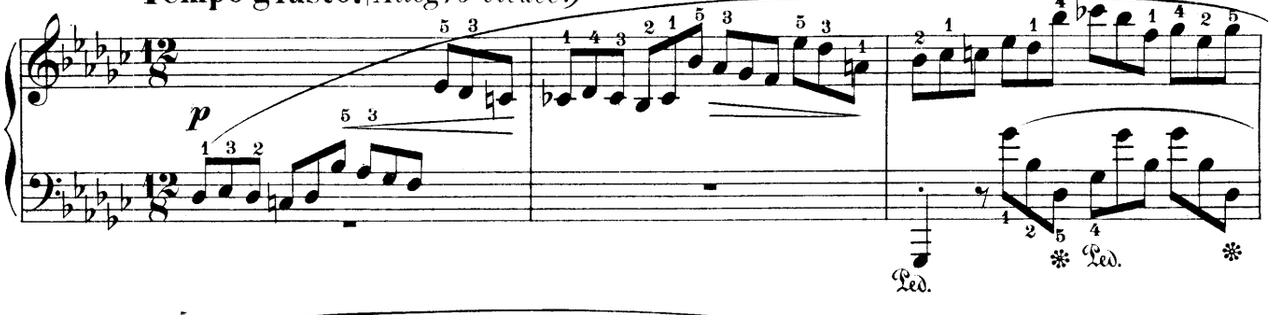

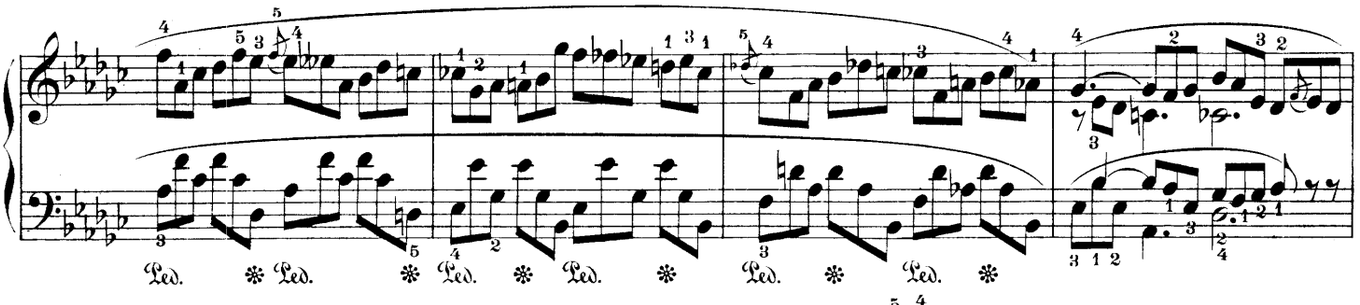

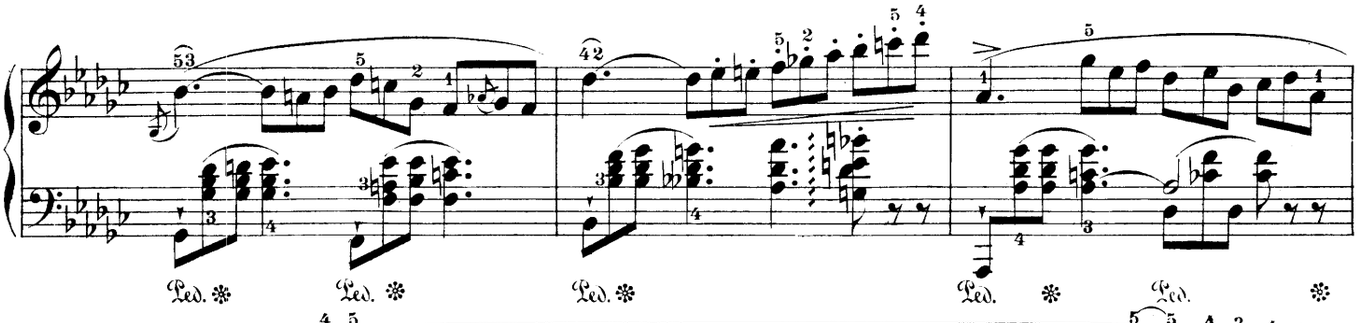

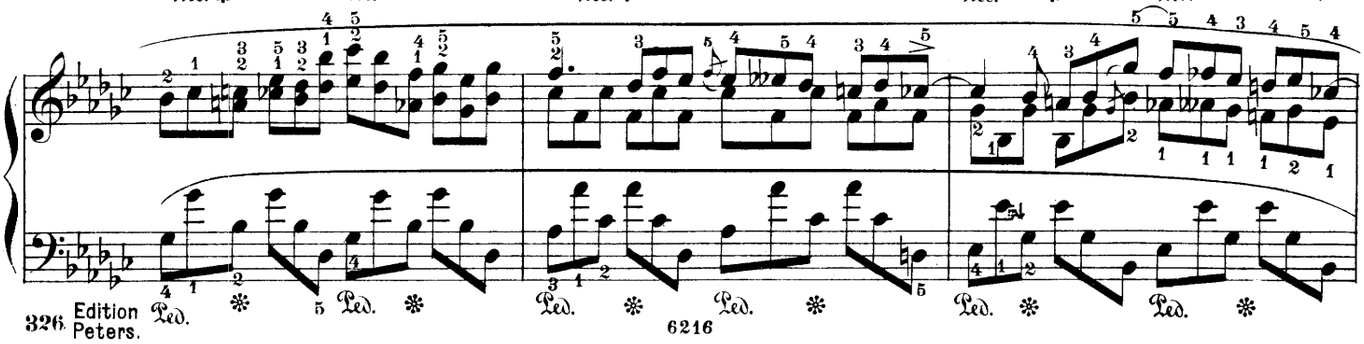

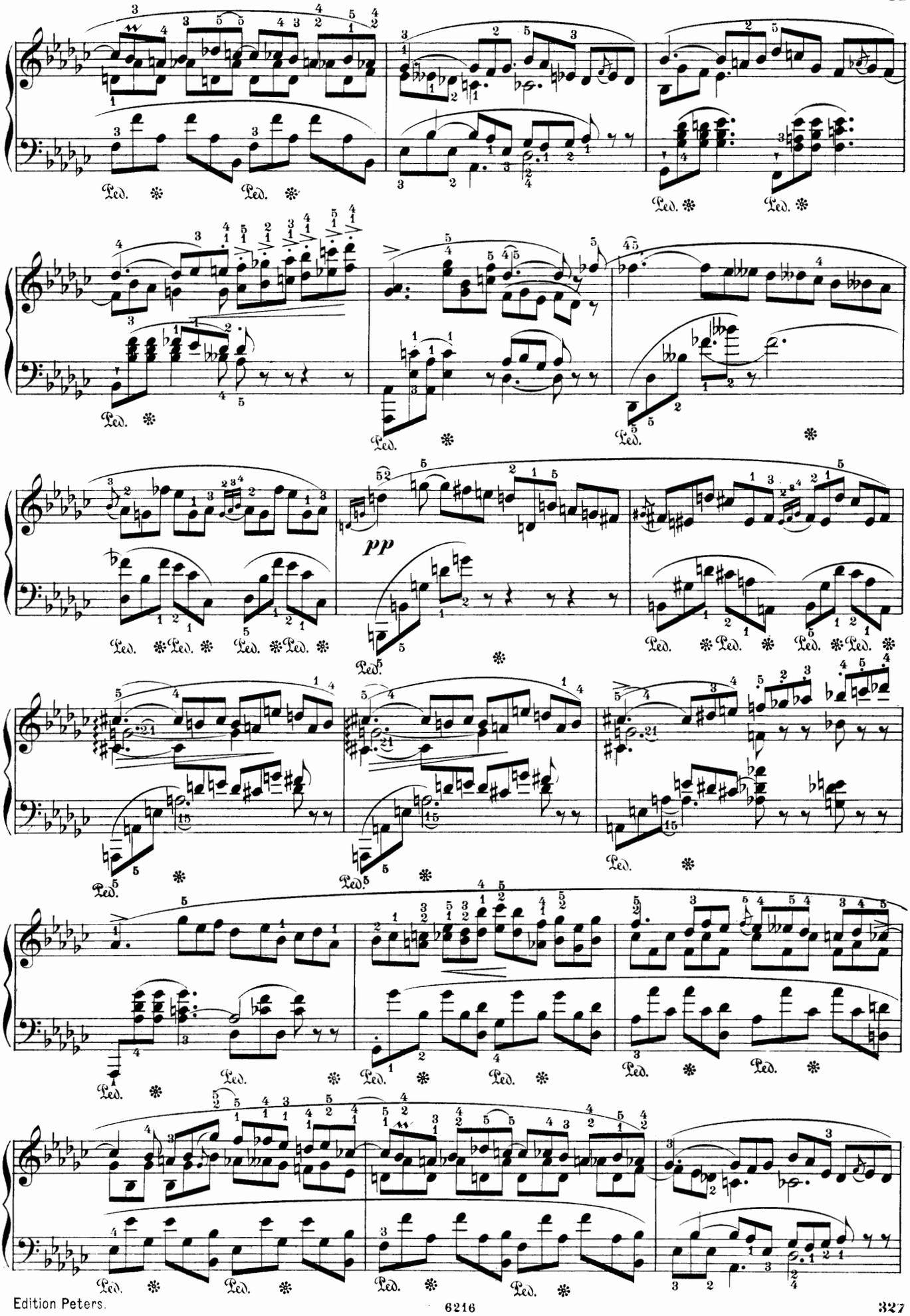
pp

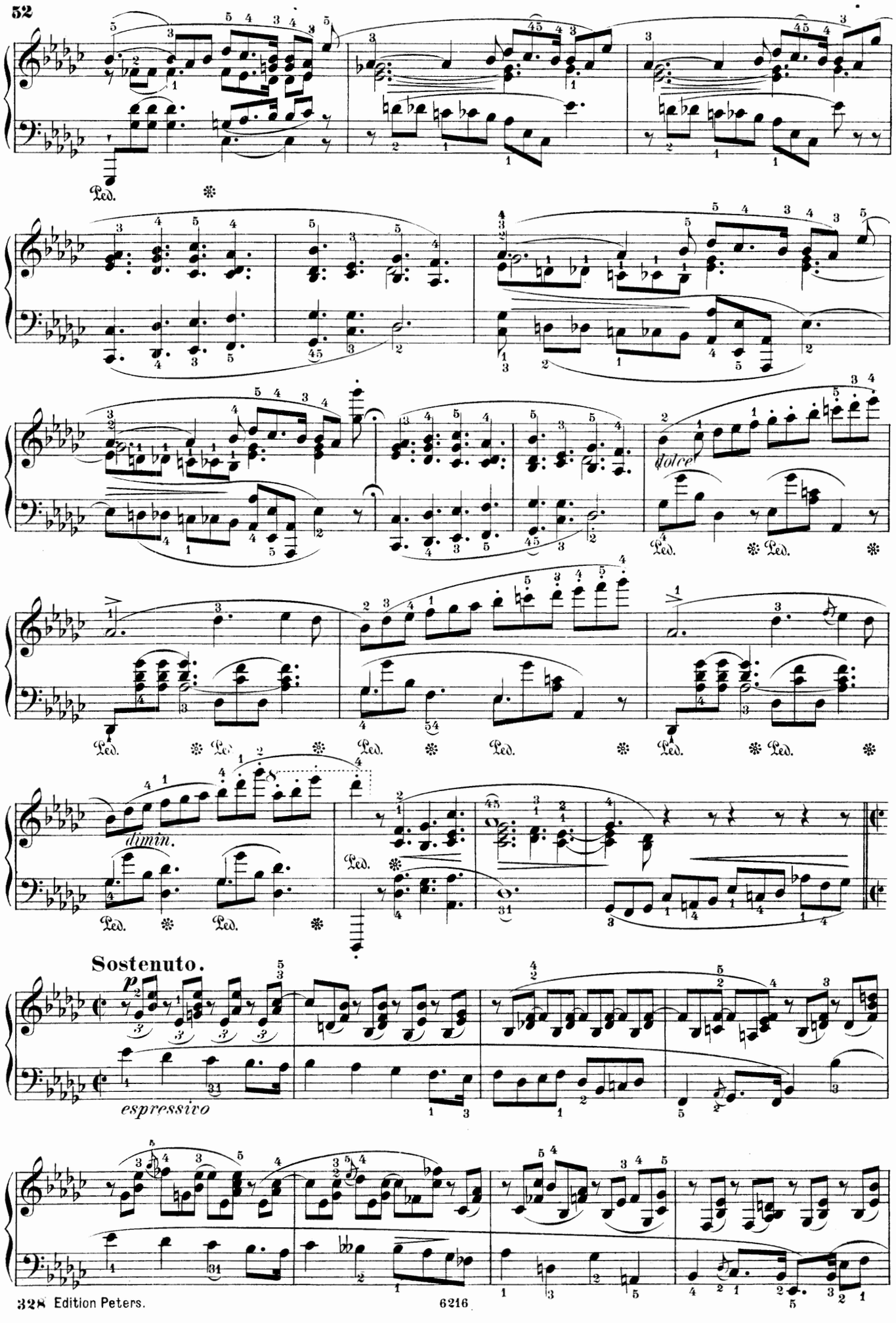
Ped.
dolce
dimin.
Sostenuto.
p
espressivo

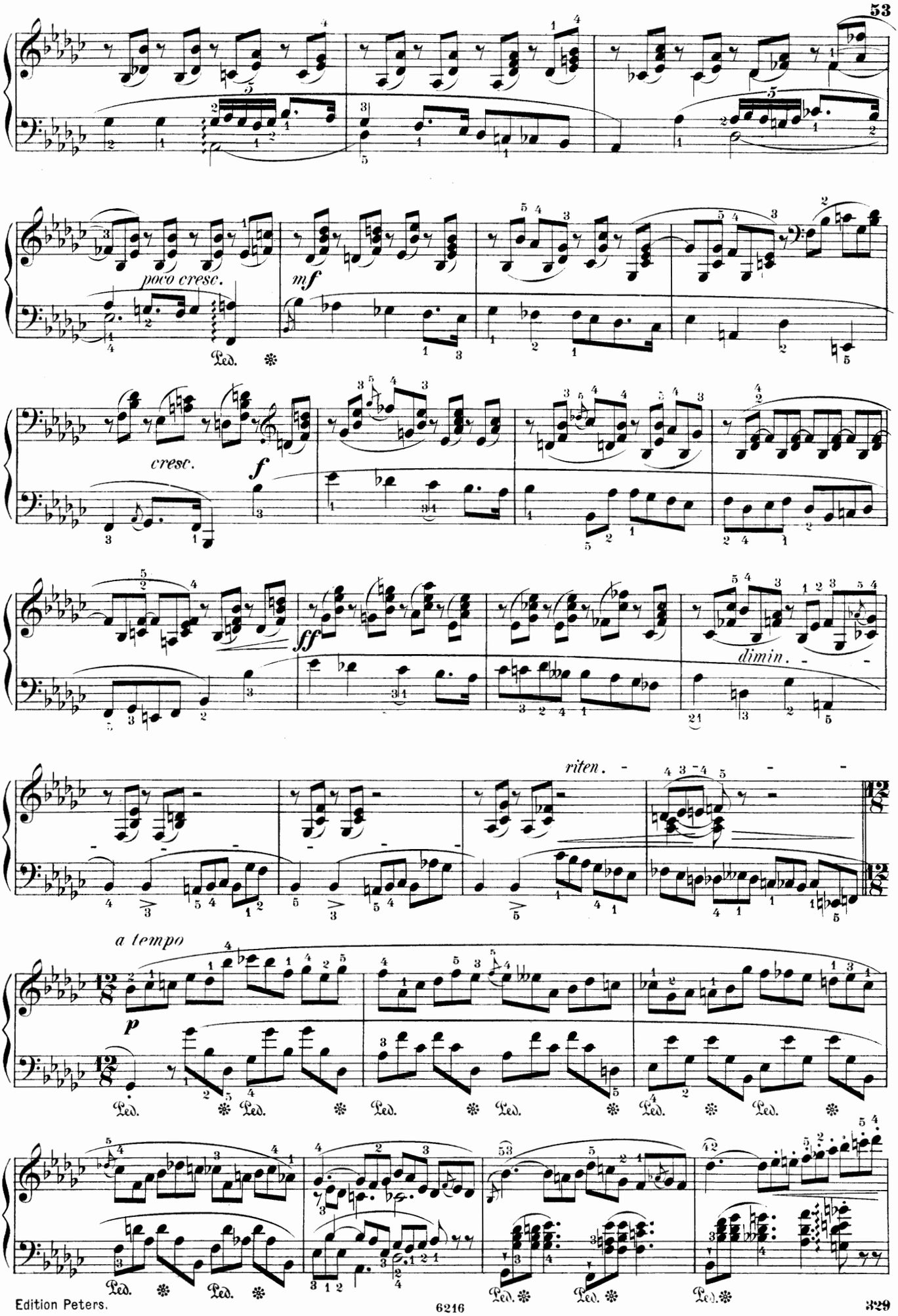
poco cresc.
mf
Ped.
crest.
f
ff
dimin.
riten.
a tempo
p

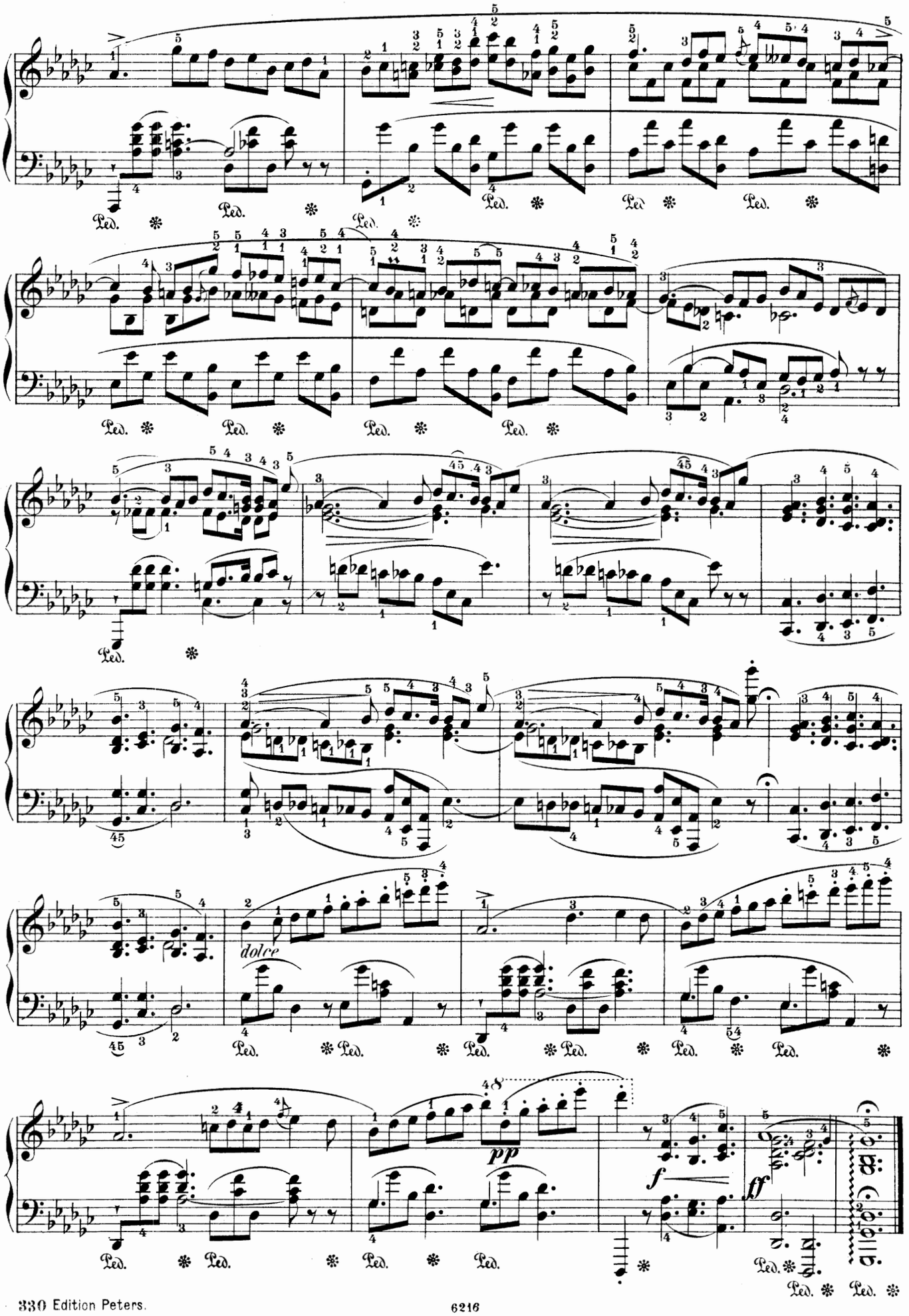
dolce
pp
f
ff

FANTAISIE-IMPROMPTU.

Oeuvre posthume.
Op.66.

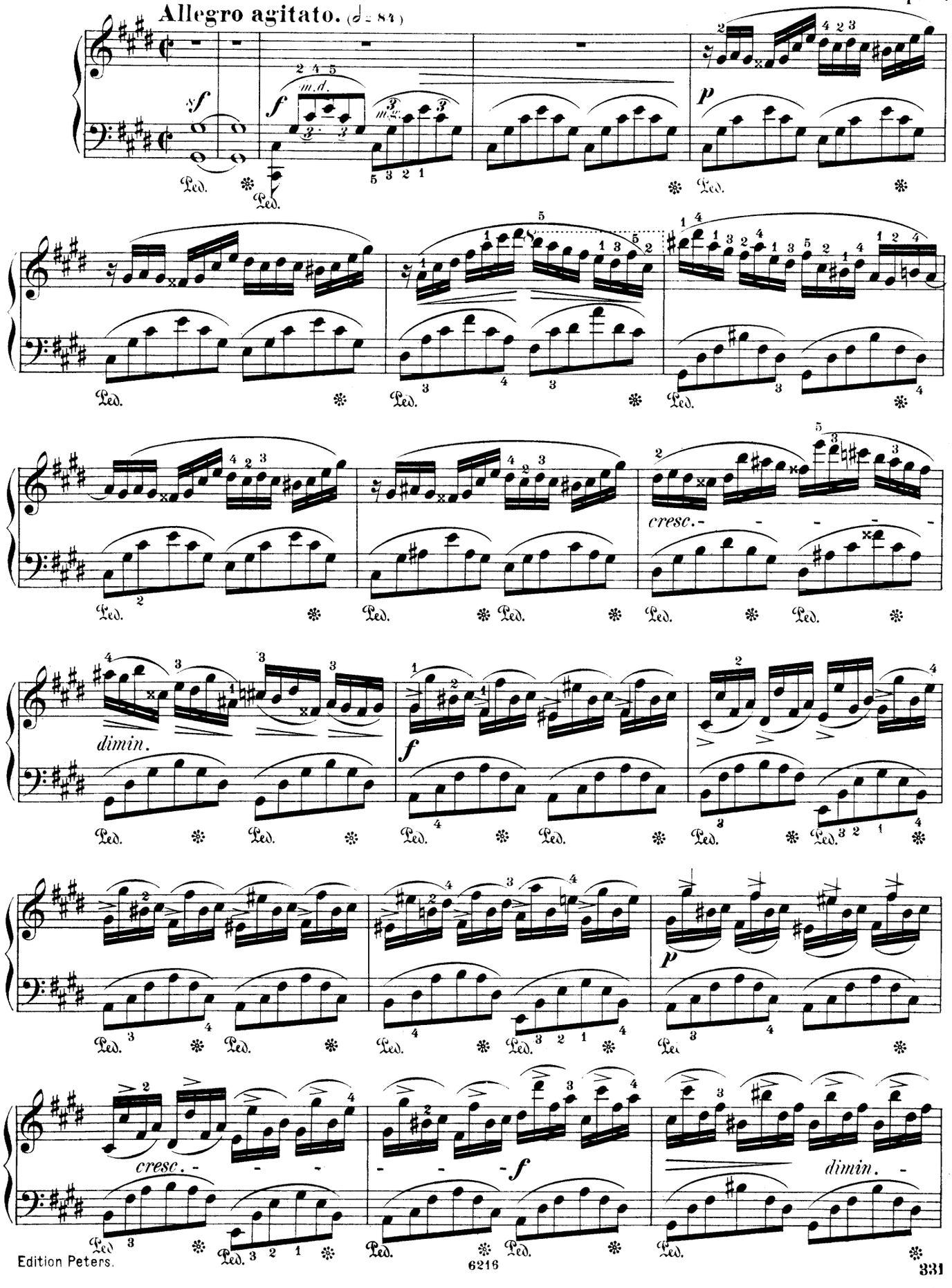

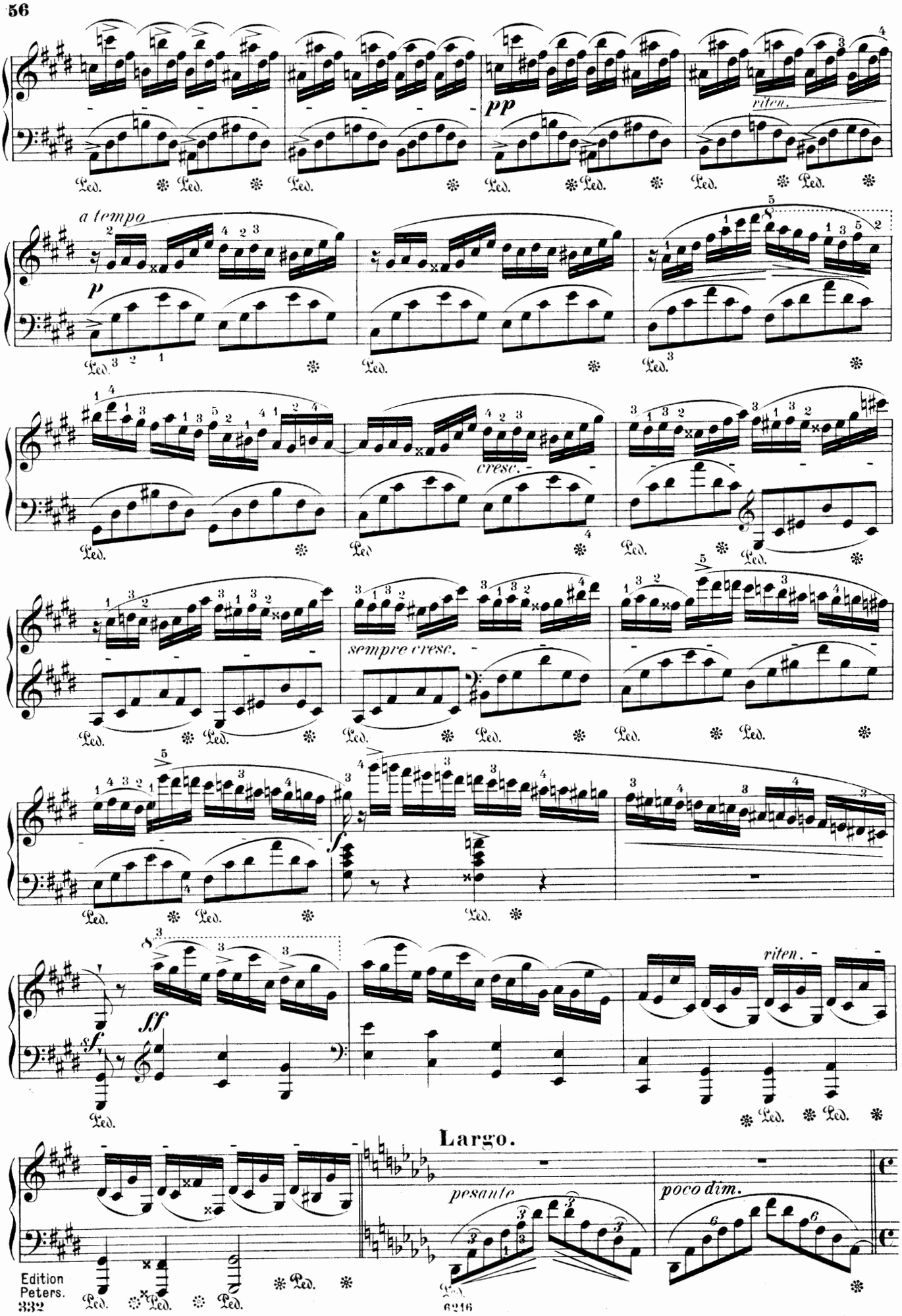
pp
riten.
a tempo
p
cresc.
sempre cresc.
f
ff
sf
riten.
Largo.
pesante
poco dim.
Ped.

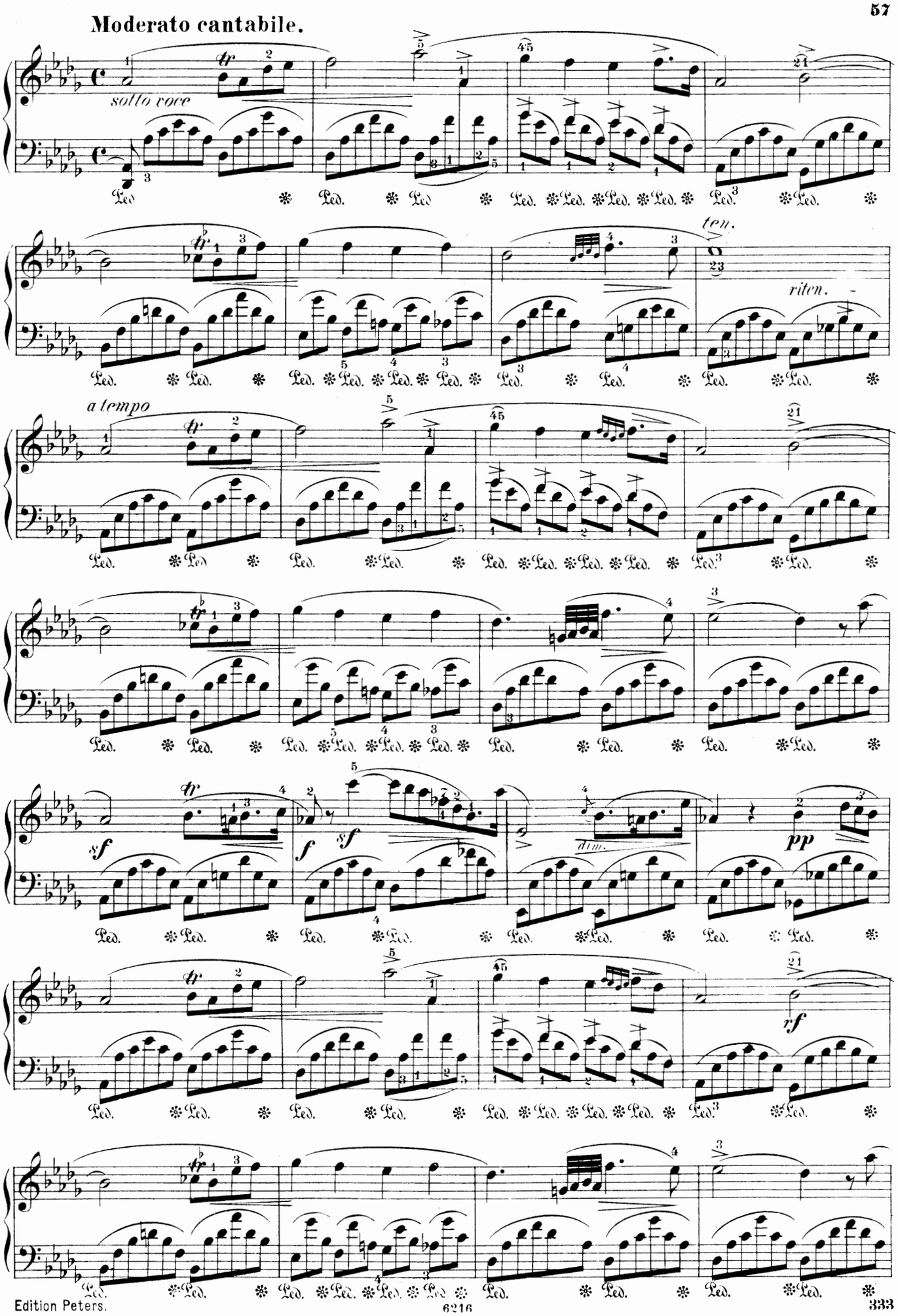
Moderato cantabile.
sotto voce
ten.
riten.
a tempo
sf
f
sf
dim.
pp
rf

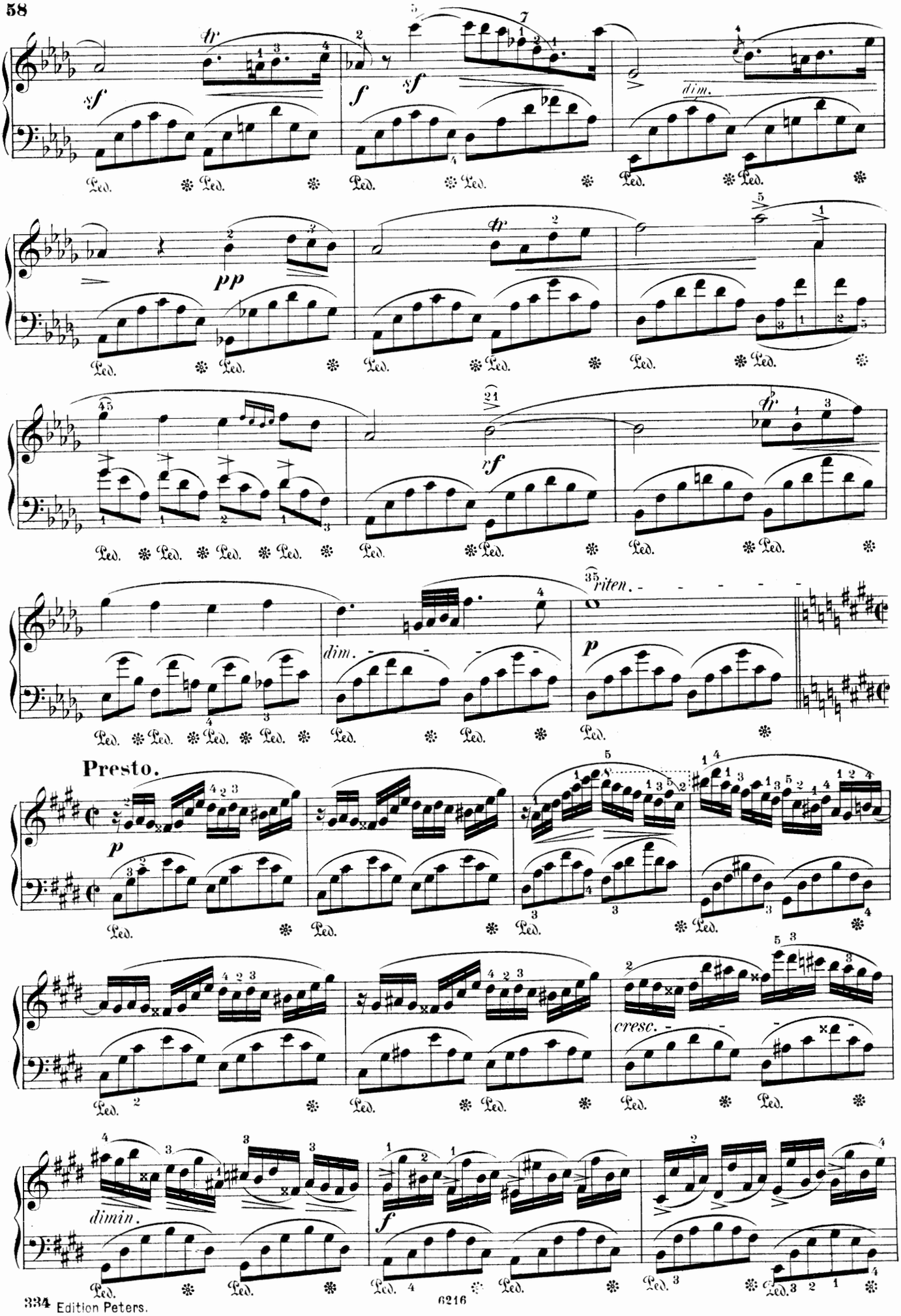
sf
tr
f
sf
dim.
pp
tr
rf
tr
riten.
dim.
p
Presto.
p
cresc.
dimin.
f

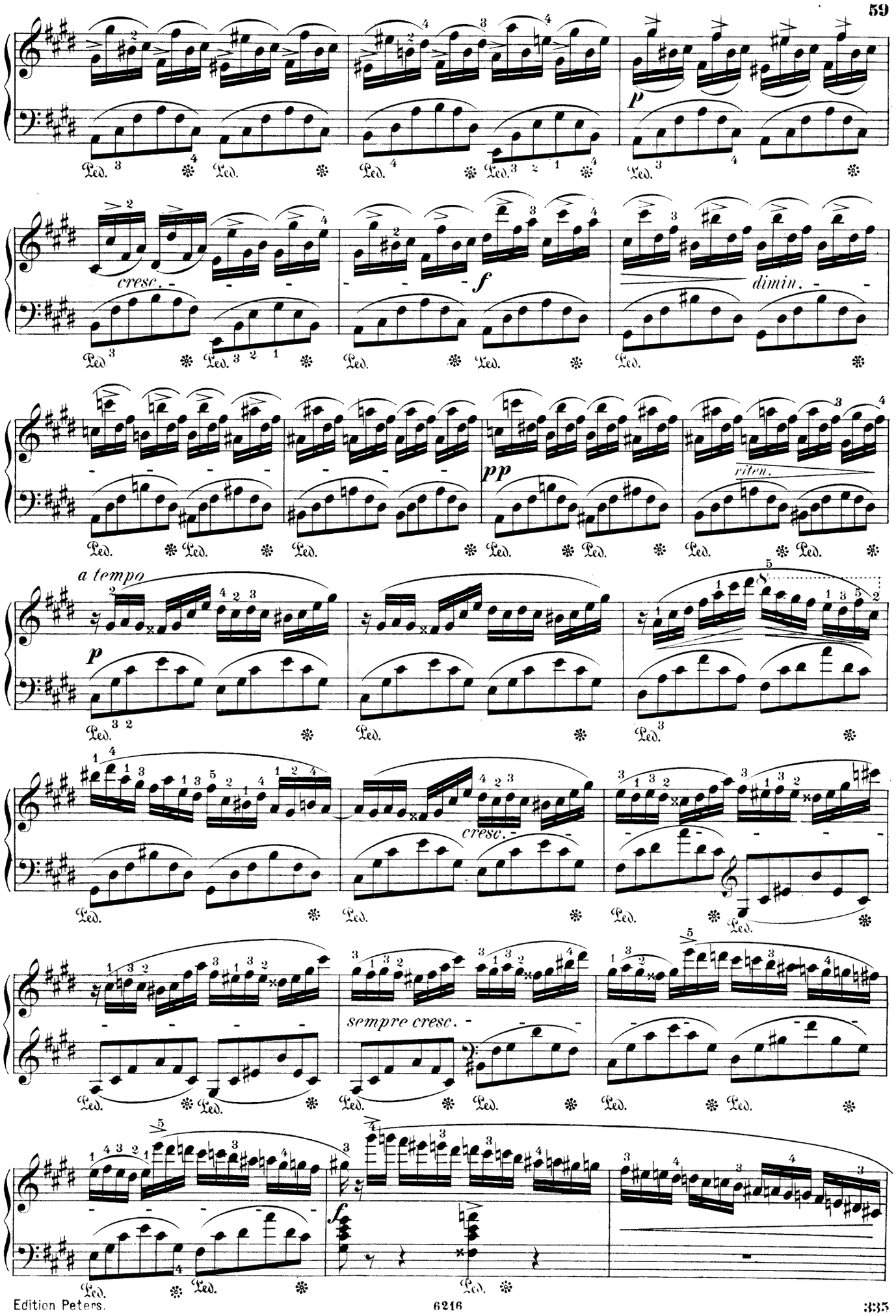
cresc.
f
dimin.
pp
riten.
a tempo
p
cresc.
sempre cresc.
f

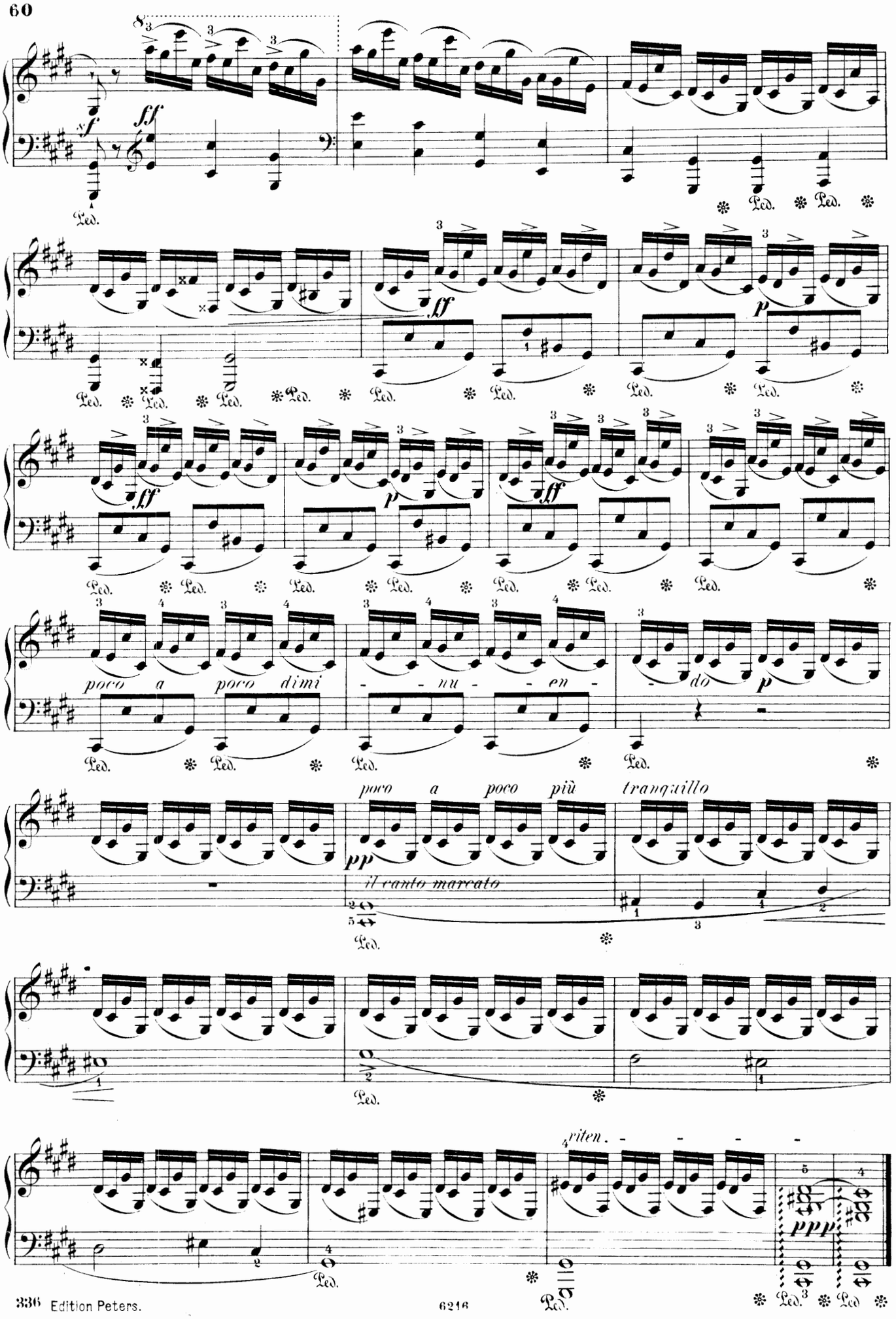
poco a poco dimi - nu - en - do
poco a poco più tranquillo
il canto marcato
riten.

SCHERZO I.

Chopin, Op. 20.

Presto con fuoco. (♩. = 120.)

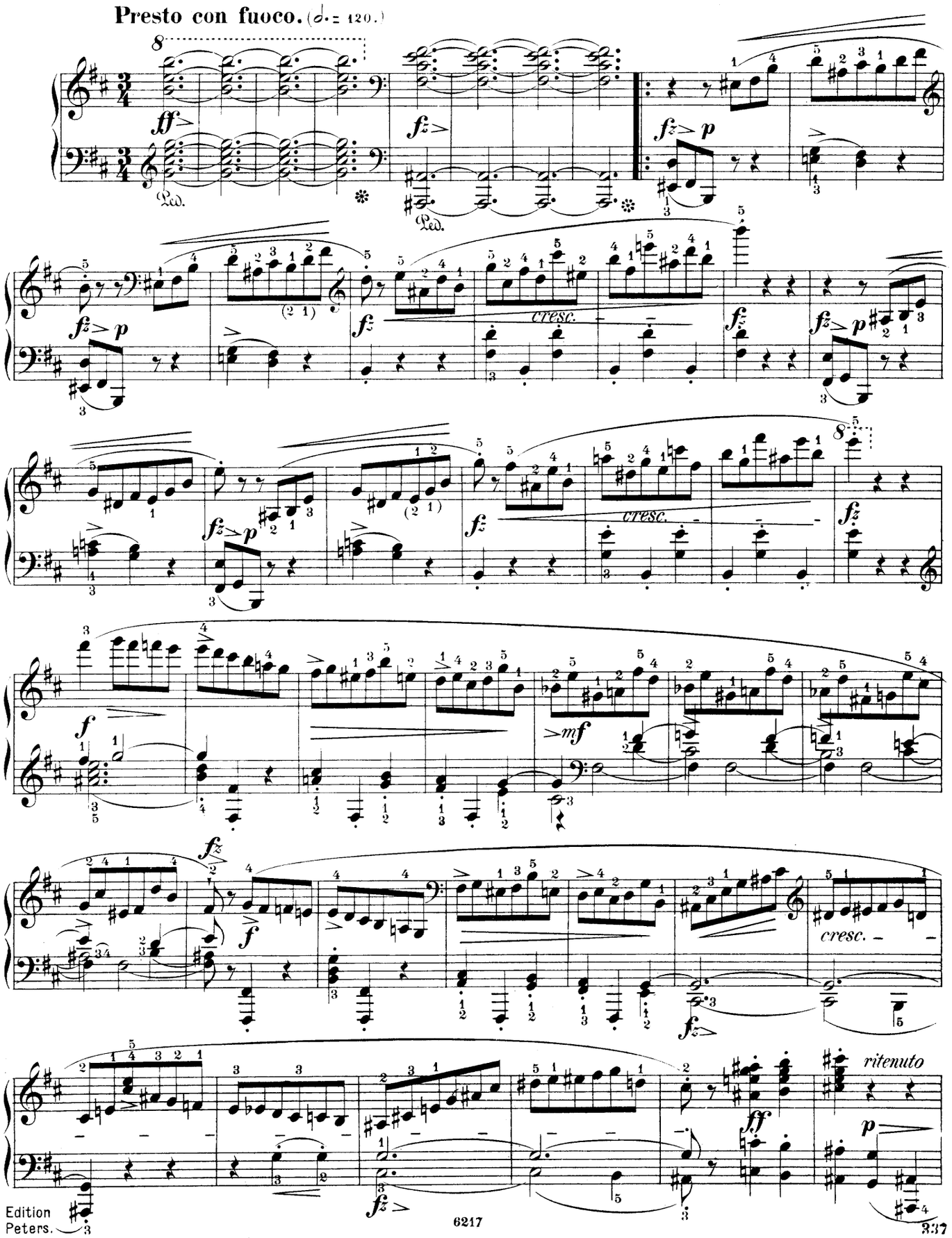

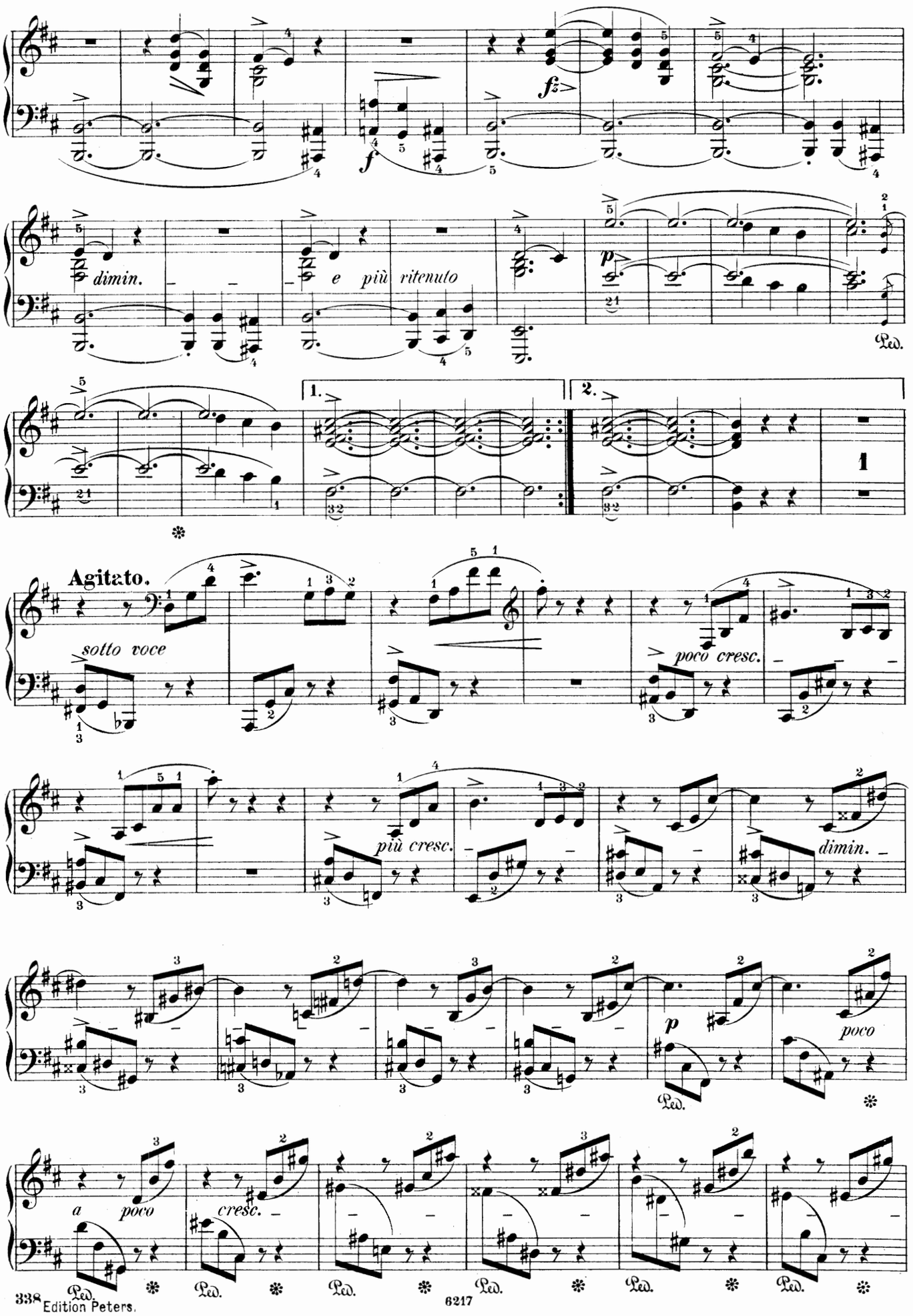
fz
f
dimin.
e più ritenuto
p
Ped.
1.
2.
Agitato.
sotto voce
poco cresc.
più cresc.
dimin.
p
poco
a poco
cresc.

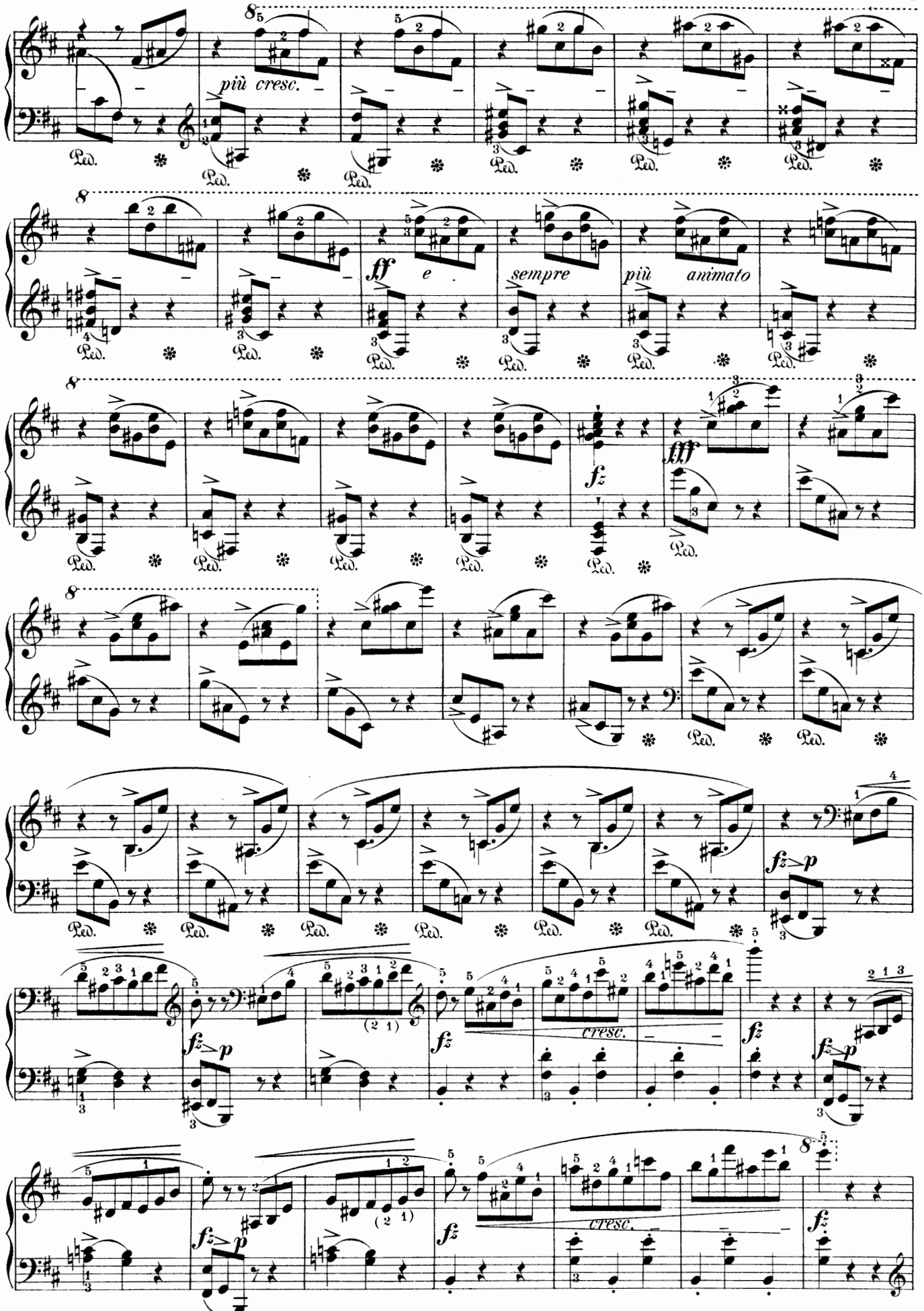
più cresc.
ff e
sempre più animato
fz
fff
fz p
cresc.

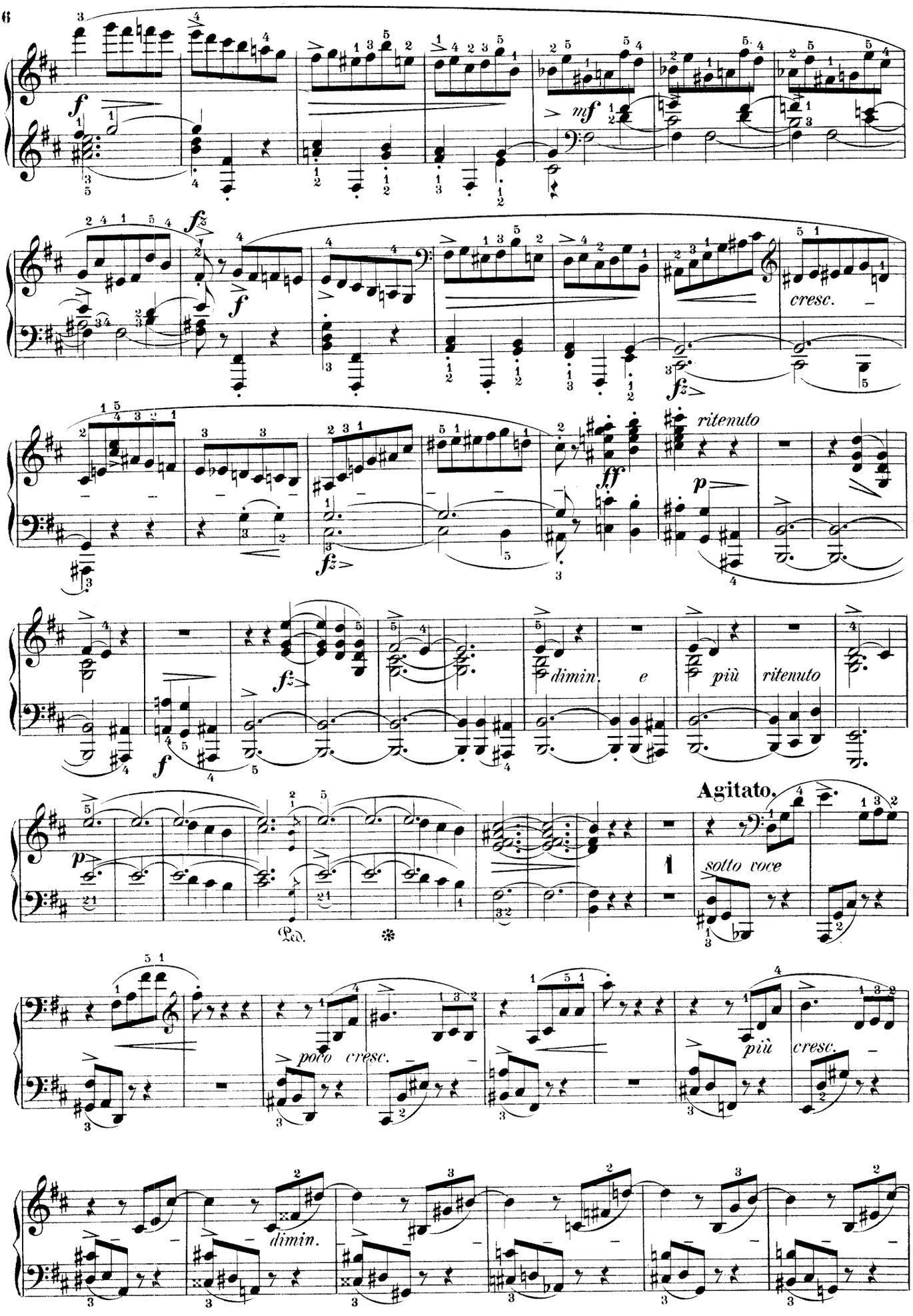
f
mf
fz
cresc.
ff
p
ritenuto
dimin. e più ritenuto
Agitato.
sotto voce
poco cresc.
più cresc.
dimin.
Ped.

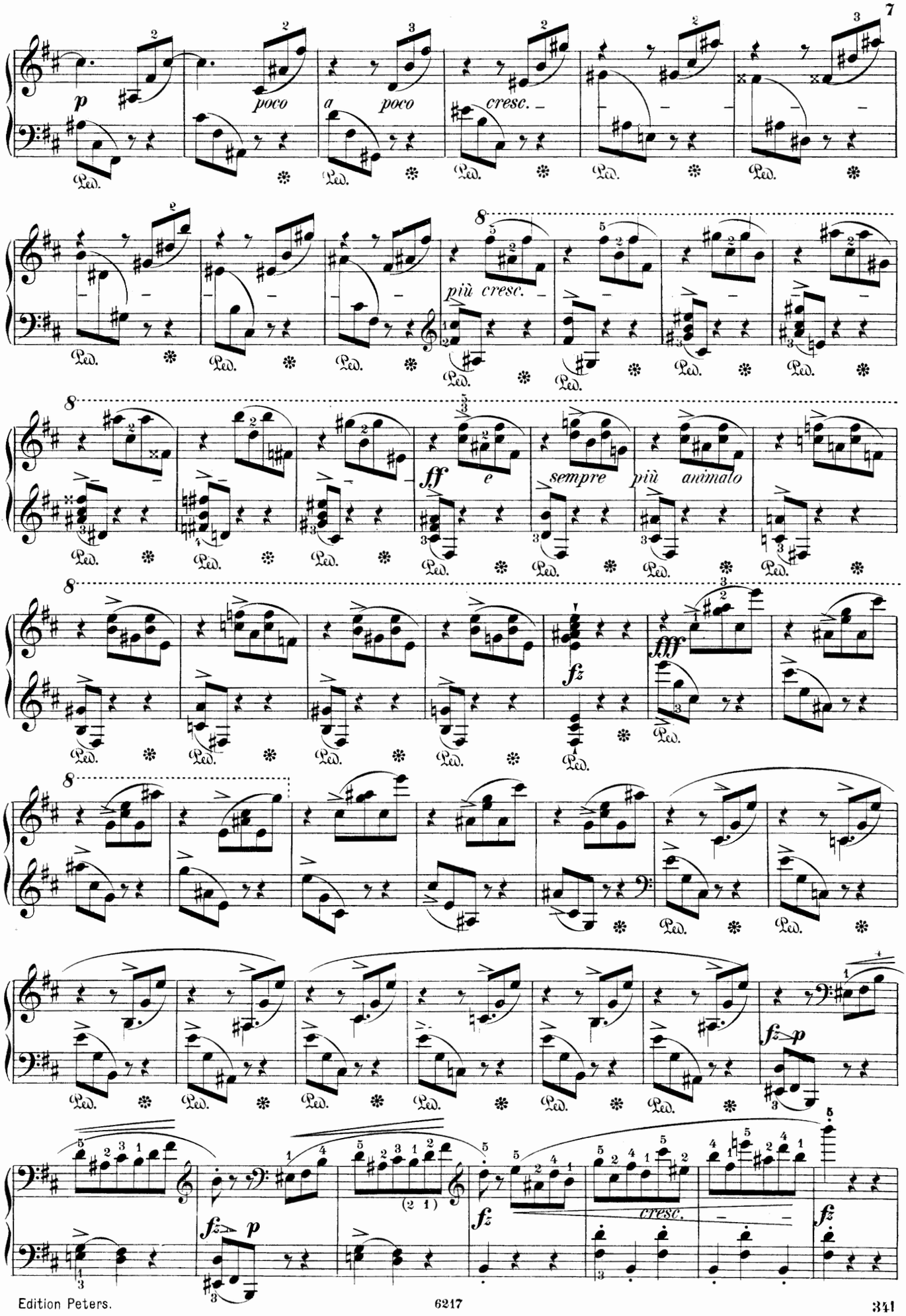
p
poco
a
poco
cresc.
più cresc.
ff
e
sempre
più
animato
fz
fff
fz
p
fz
p
fz
cresc.
fz

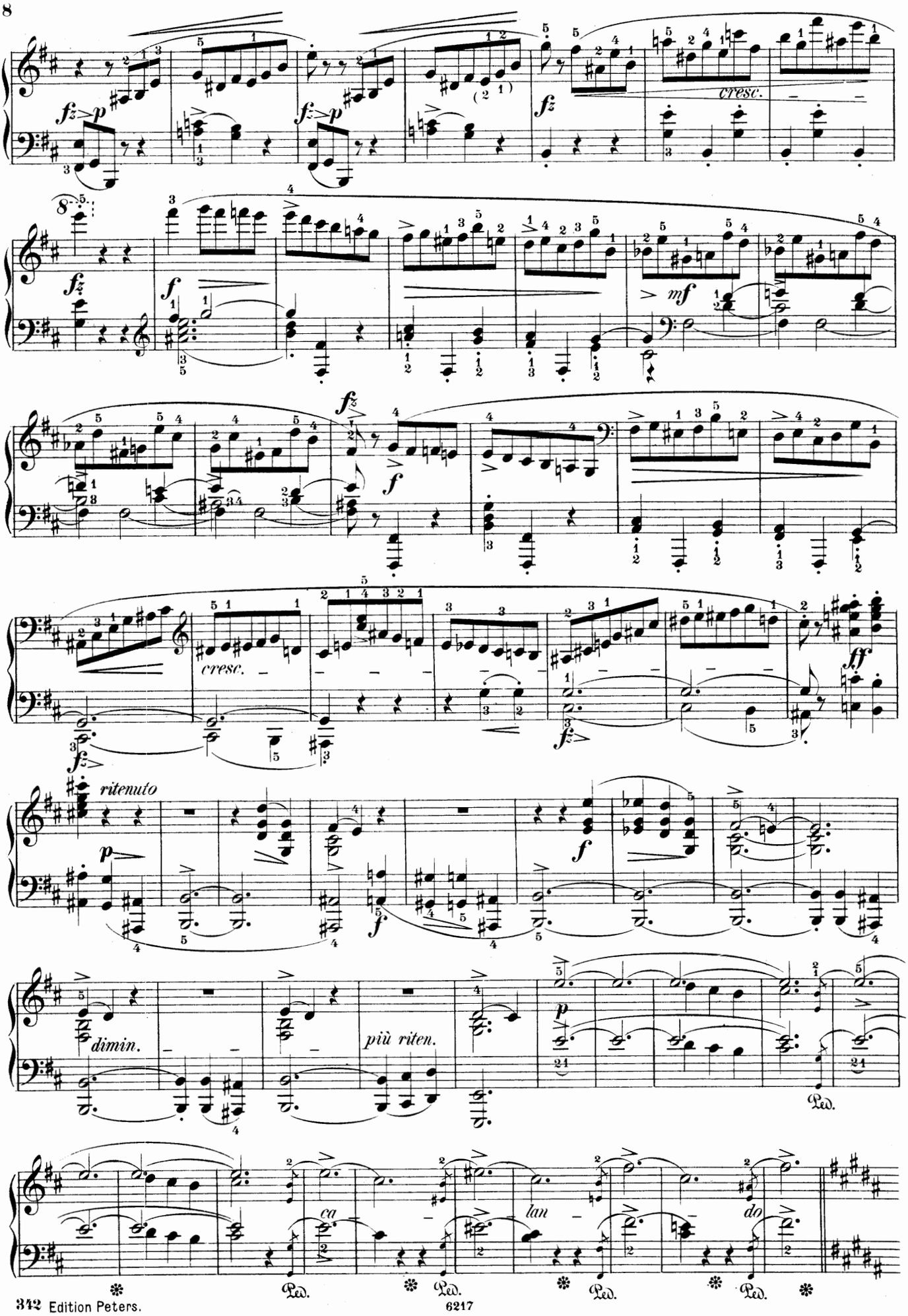
cresc.
cresc.
ritenuto
dimin.
più riten.
ca
lan
do

Molto più lento. (♩ = 108.)
sotto voce e ben legato.

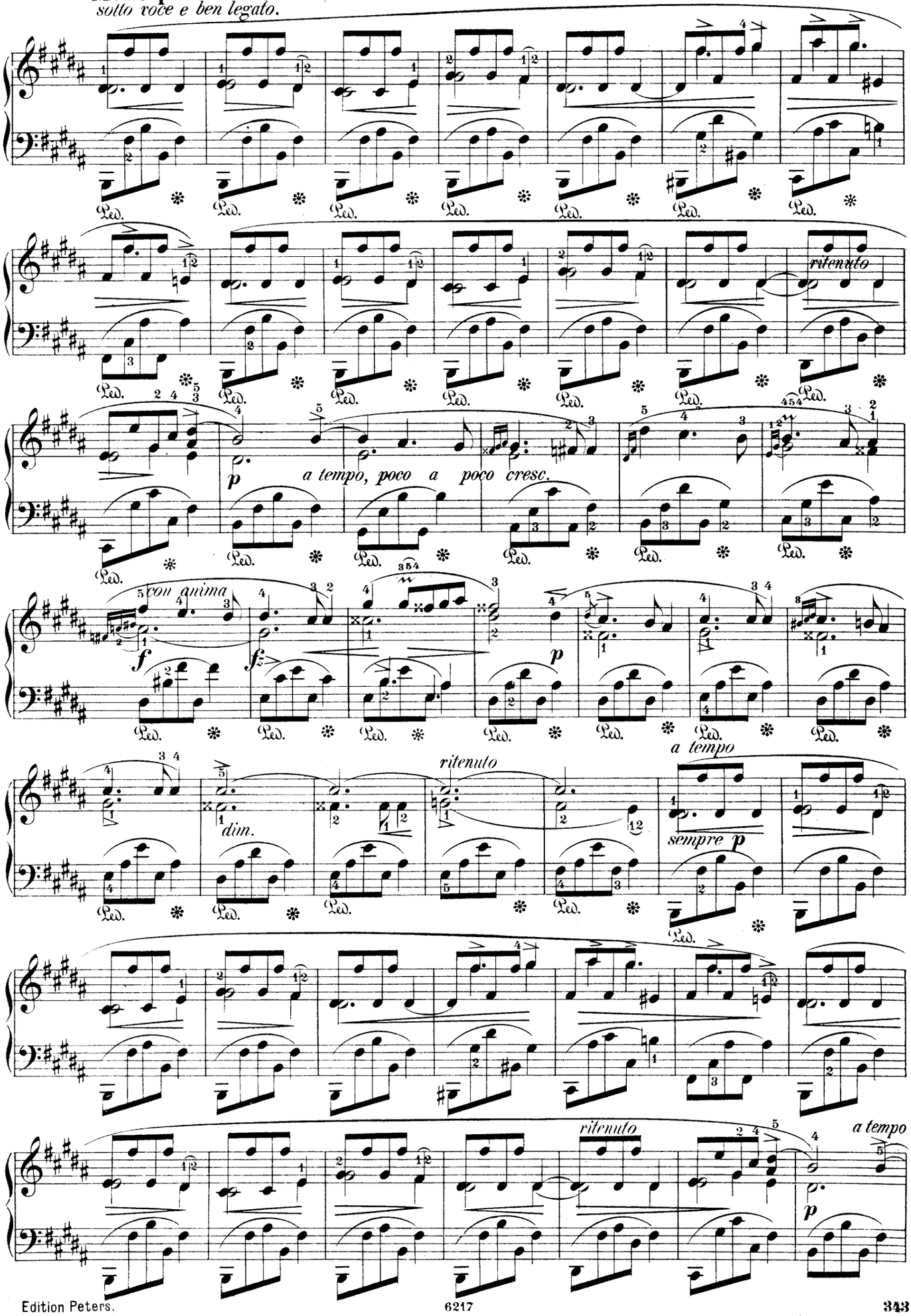

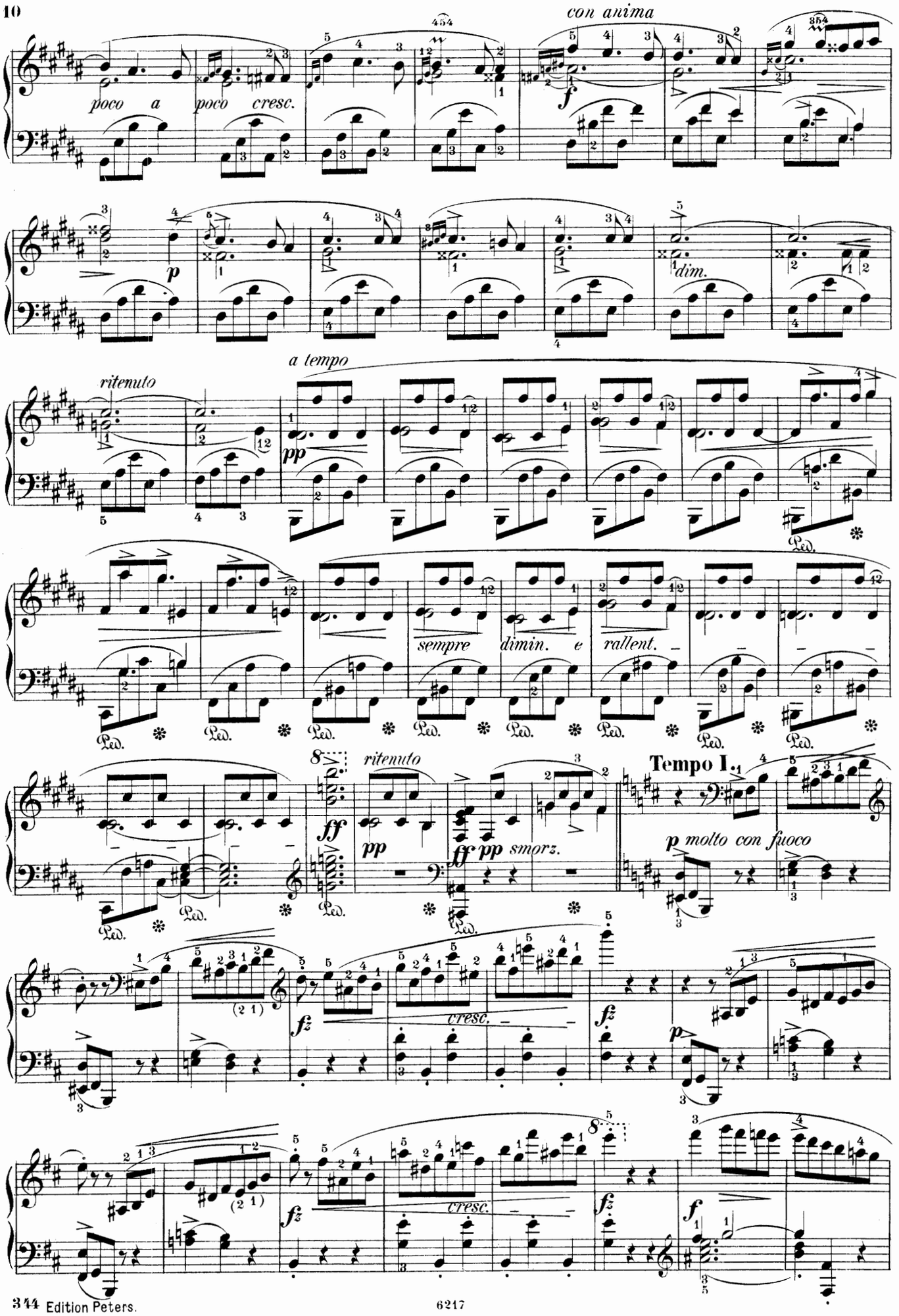
poco a poco cresc.
con anima
dim.
ritenuto
a tempo
sempre dimin. e rallent.
ritenuto
Tempo I.
p molto con fuoco
cresc.
cresc.

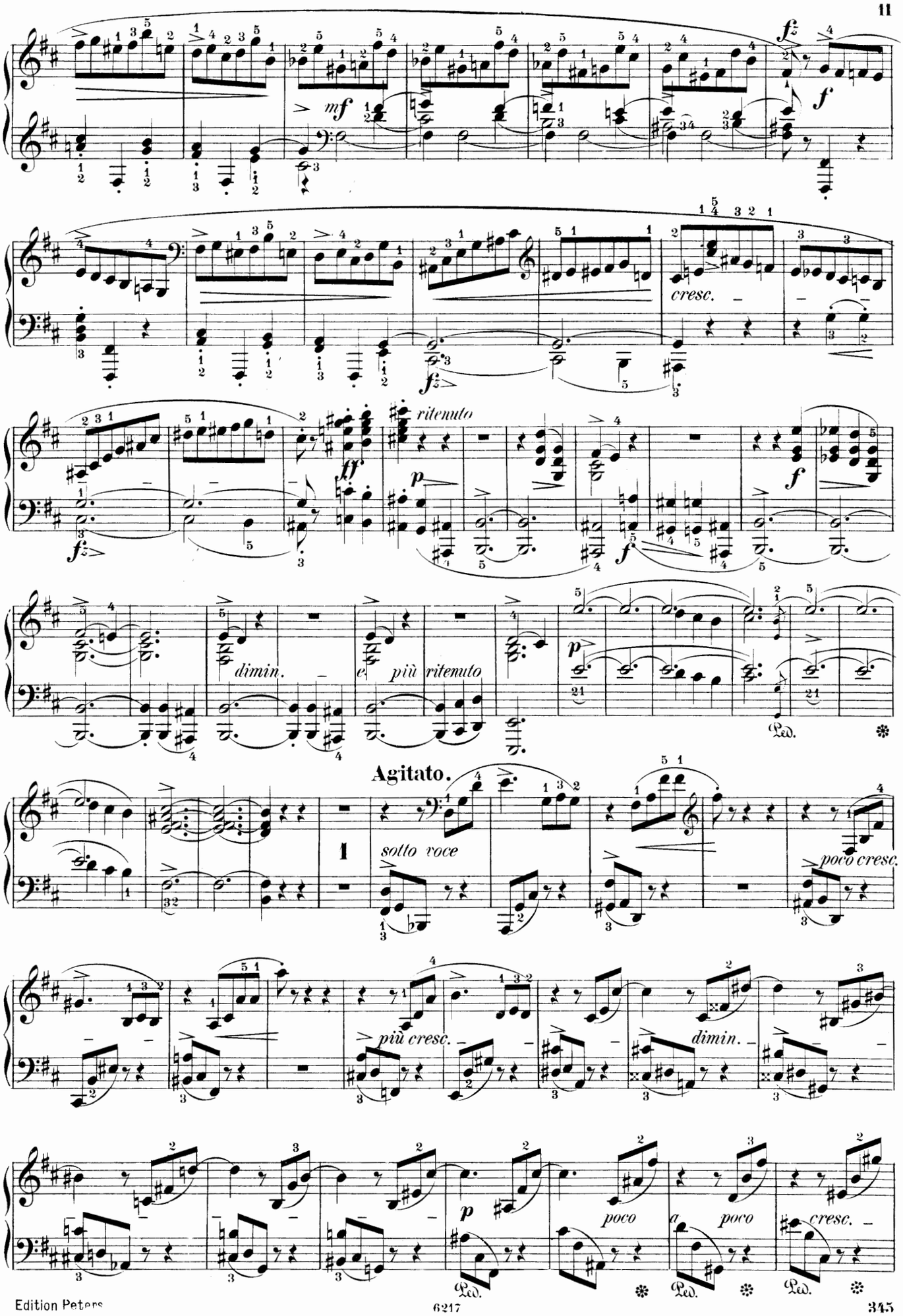
mf
f
cresc.
ritenuto
ff
p
f
dimin.
e più ritenuto
Agitato.
sotto voce
poco cresc.
più cresc.
dimin.
p
poco
a poco
cresc.

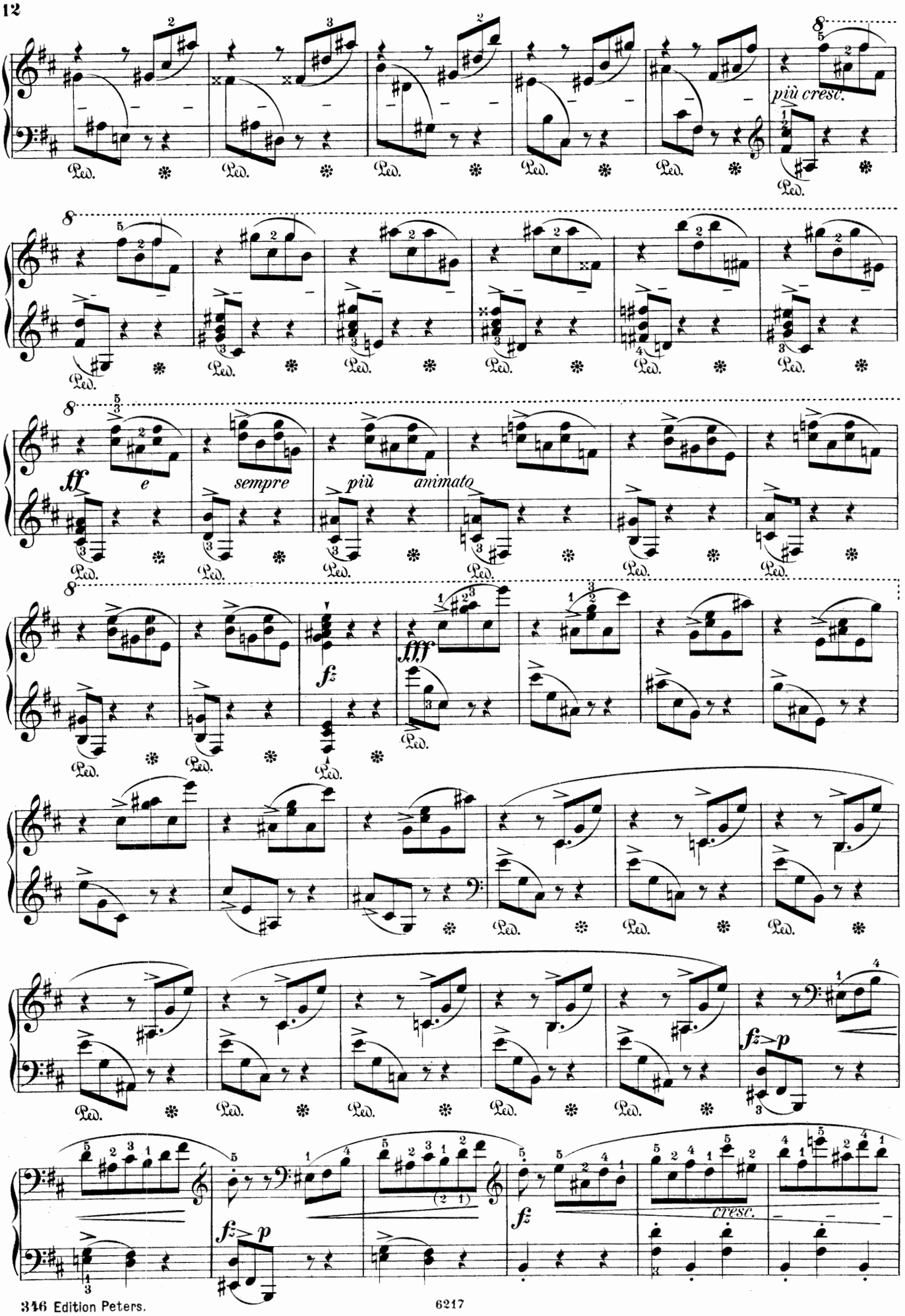
più cresc.
ff
e
sempre
più animato
fz
fff
fz p
cresc.

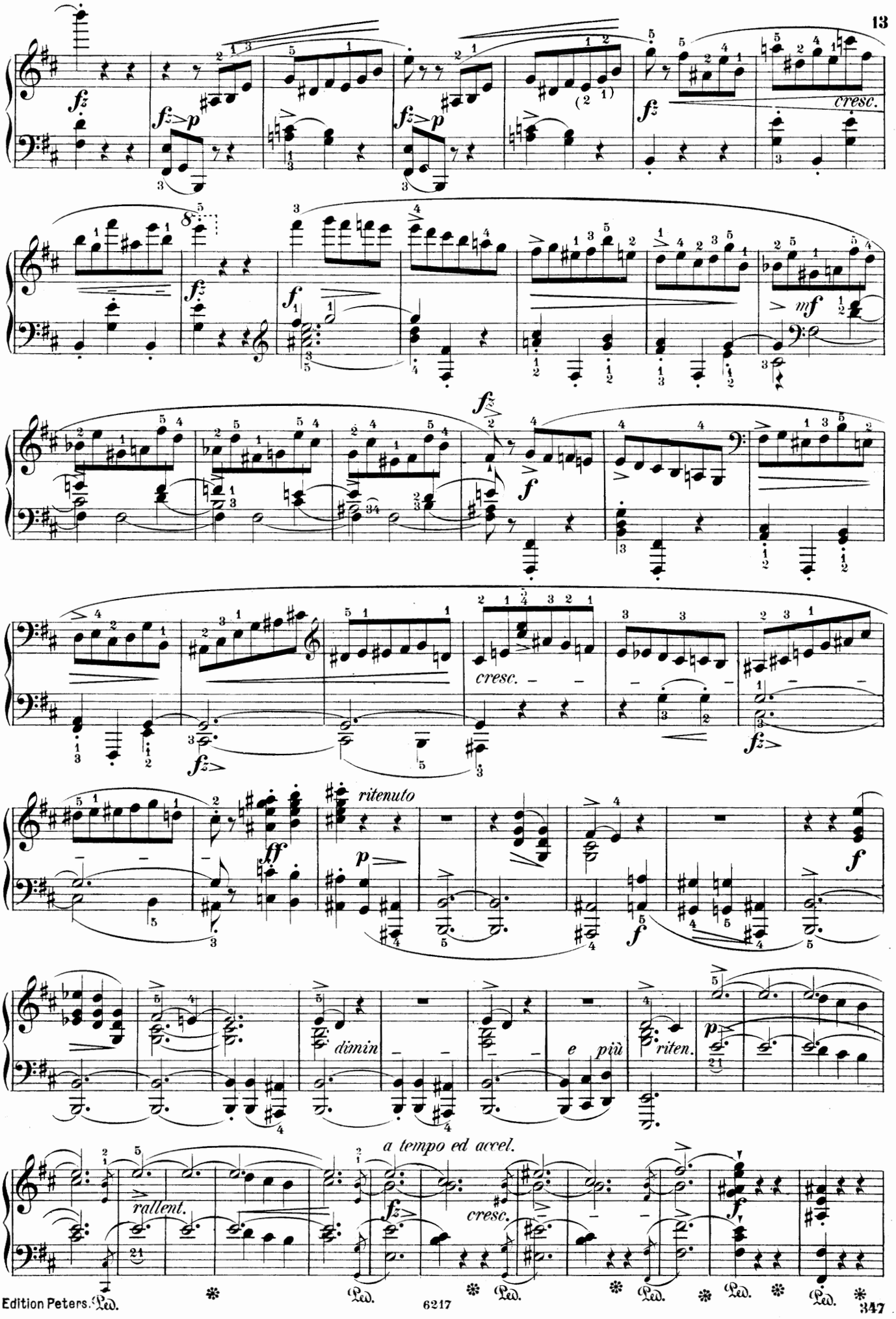
cresc.
mf
cresc.
ritenuto
dimin
e più
riten.
a tempo ed accel.
rallent.
cresc.

risoluto e sempre più animato

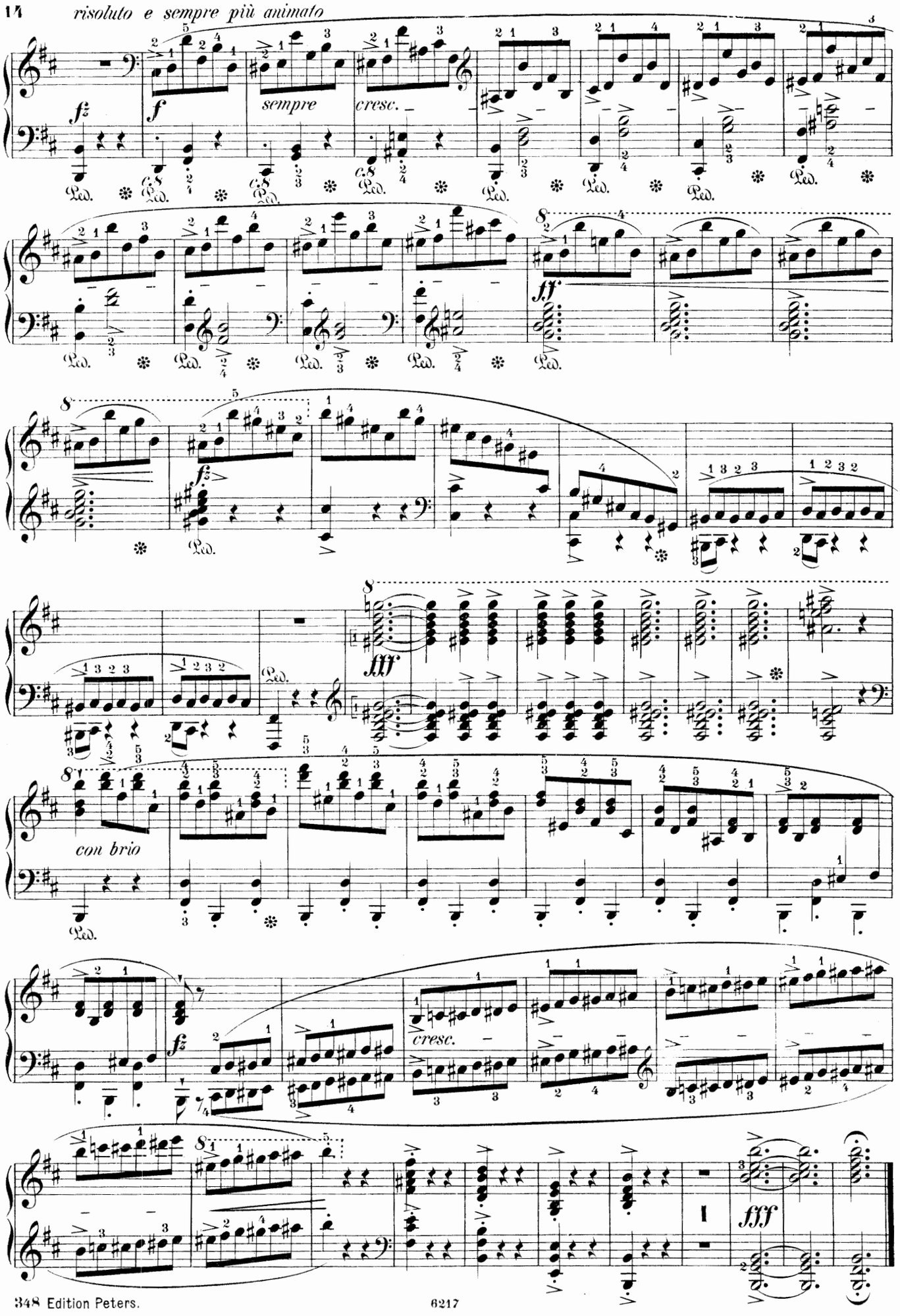

SCHERZO II.

Op. 31.

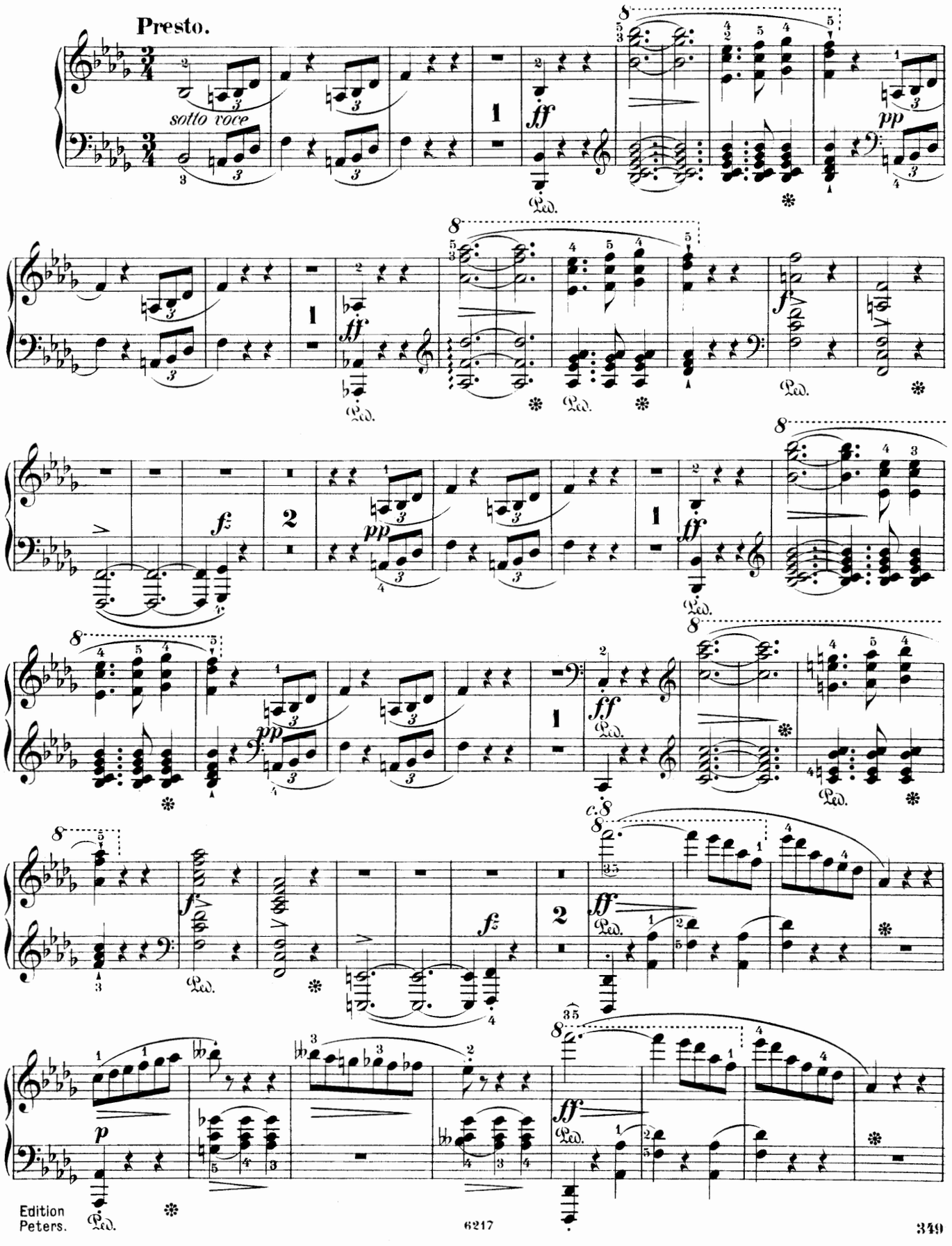

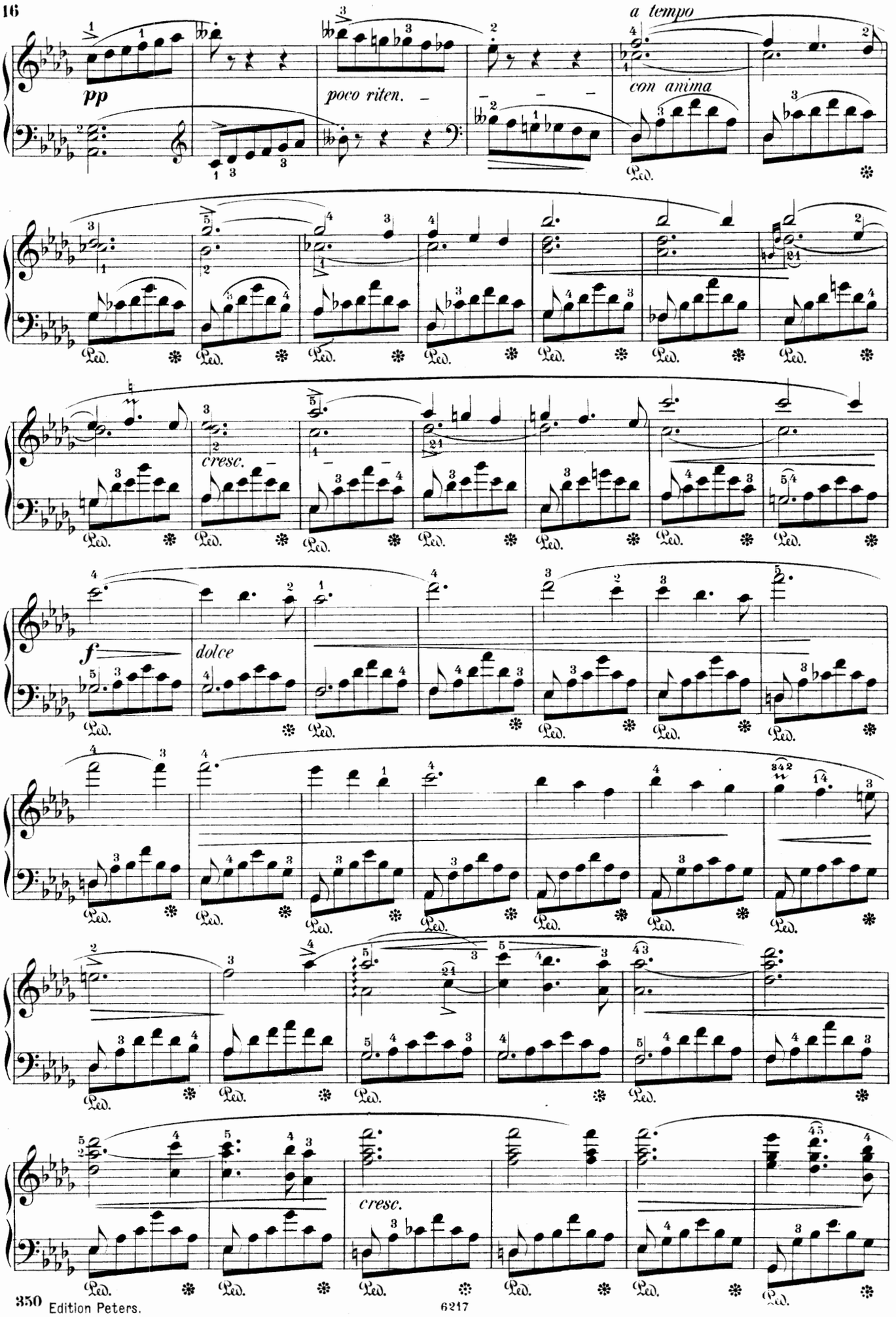
pp
poco riten.
a tempo
con anima
cresc.
f
dolce
cresc.
Ped.

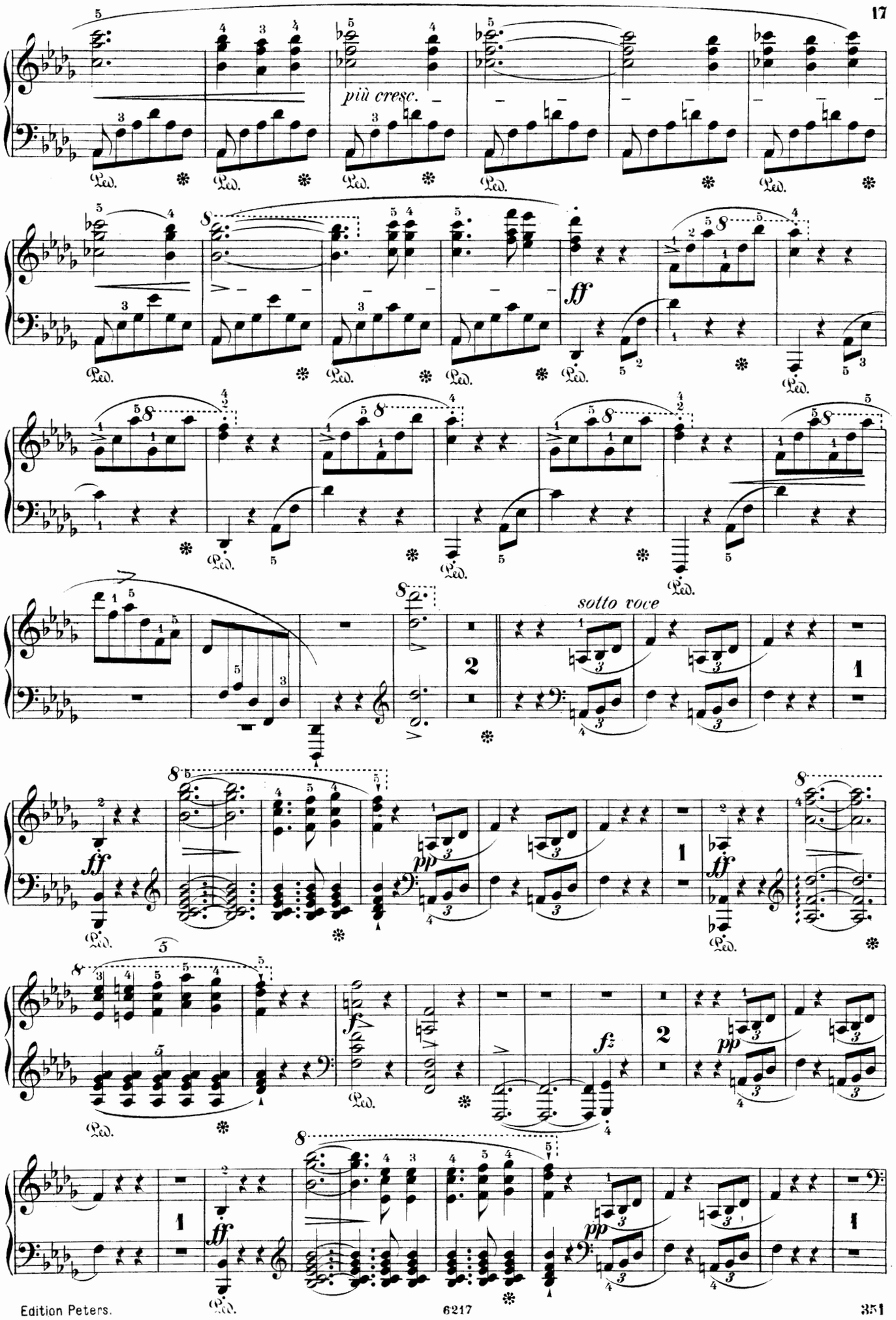
più cresc.
ff
sotto voce
pp
fz

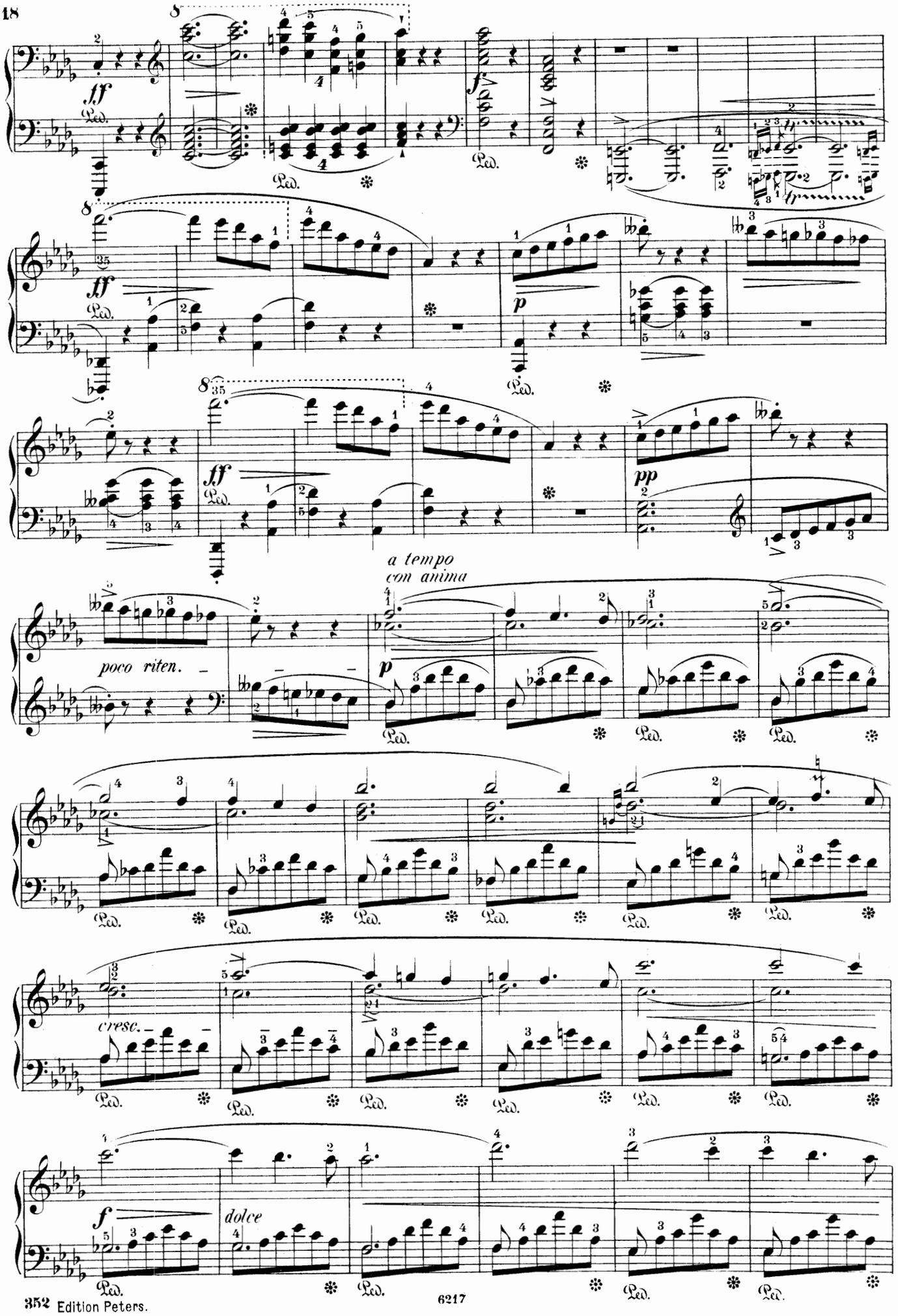
ff
Ped.
ff
p
ff
pp
a tempo
con anima
poco riten.
p
cresc.
f
dolce

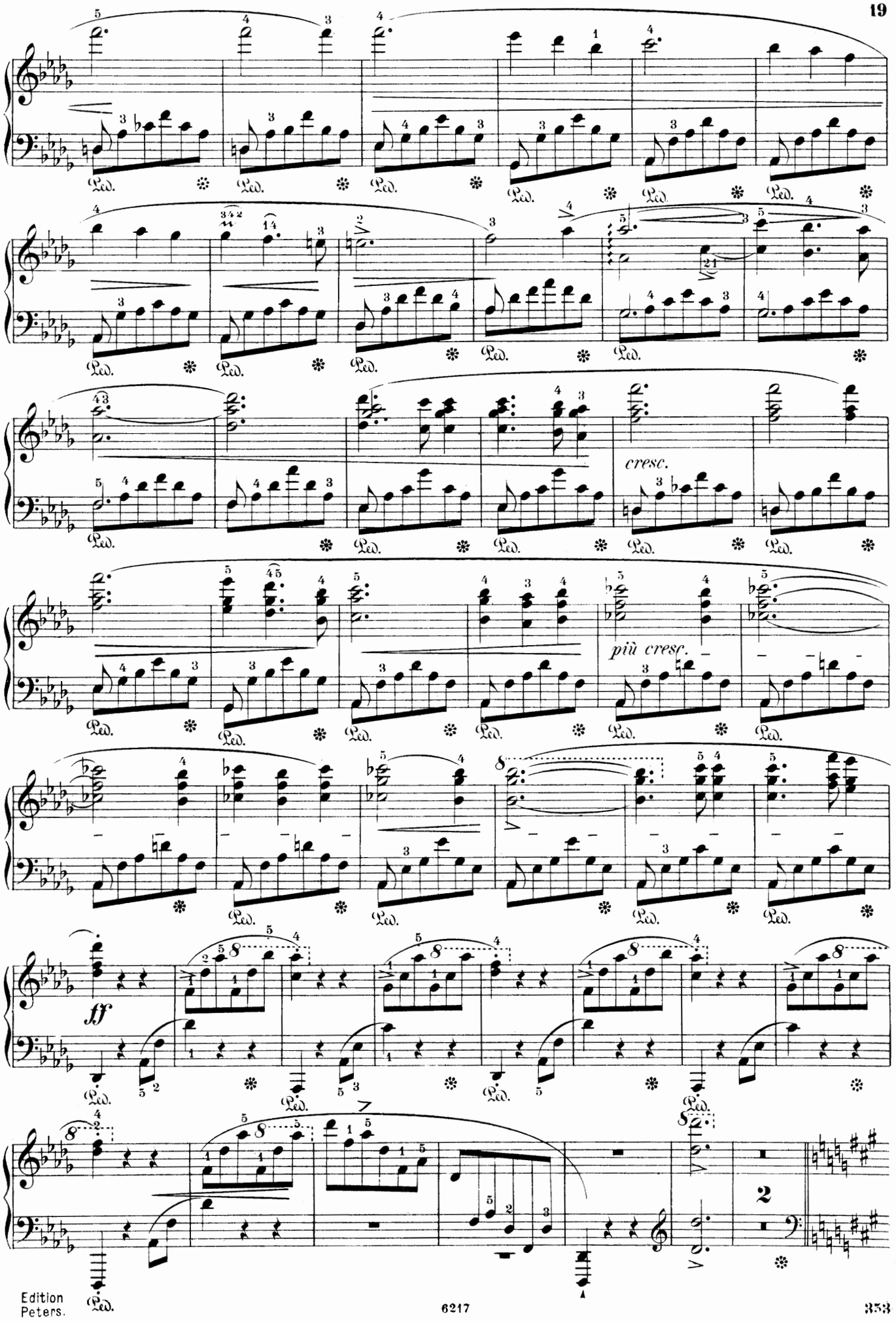
cresc.
più cresc.
ff
2

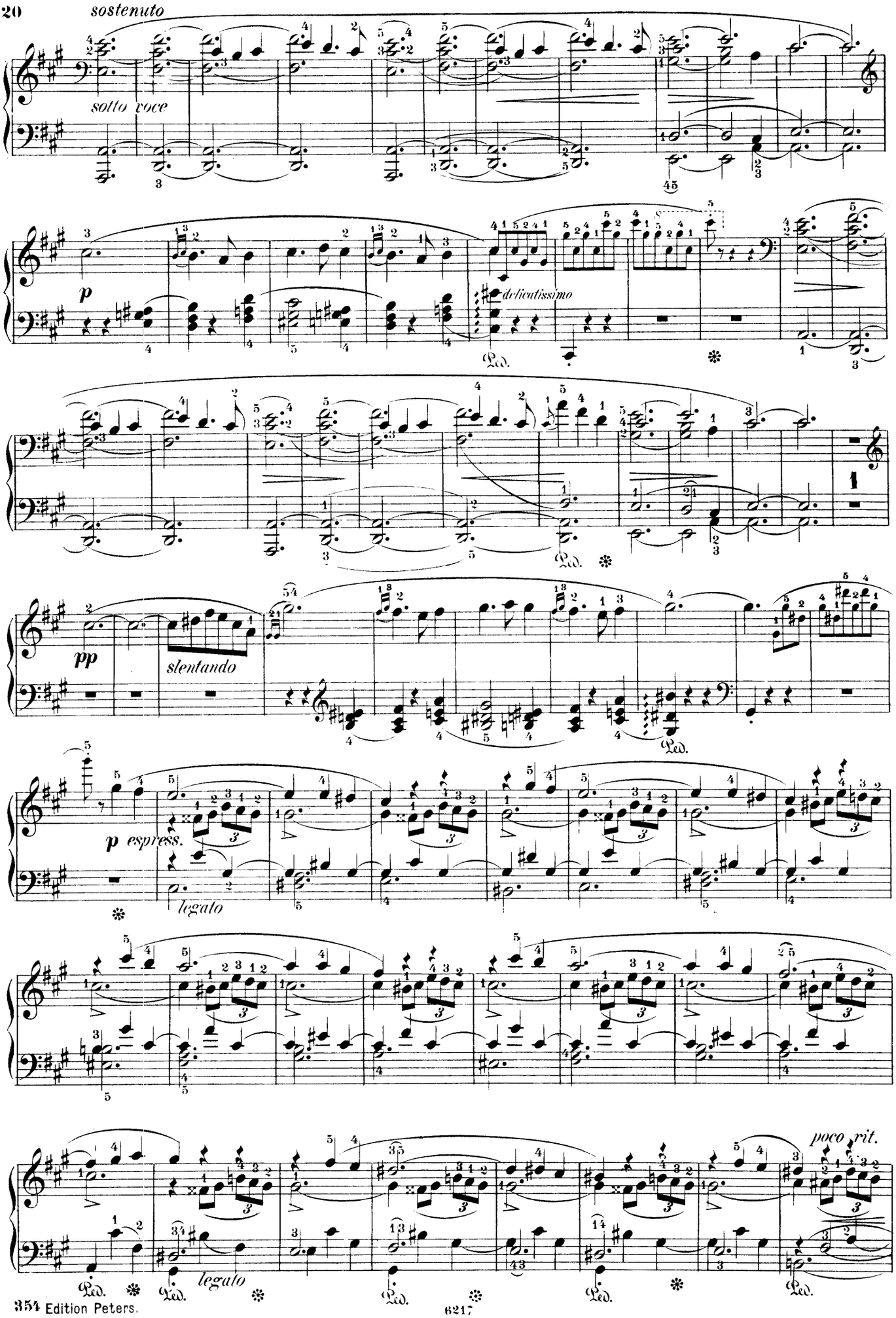
sostenuto
sotto voce
p
delicatissimo
pp
slentando
p espress.
legato
poco rit.
legato

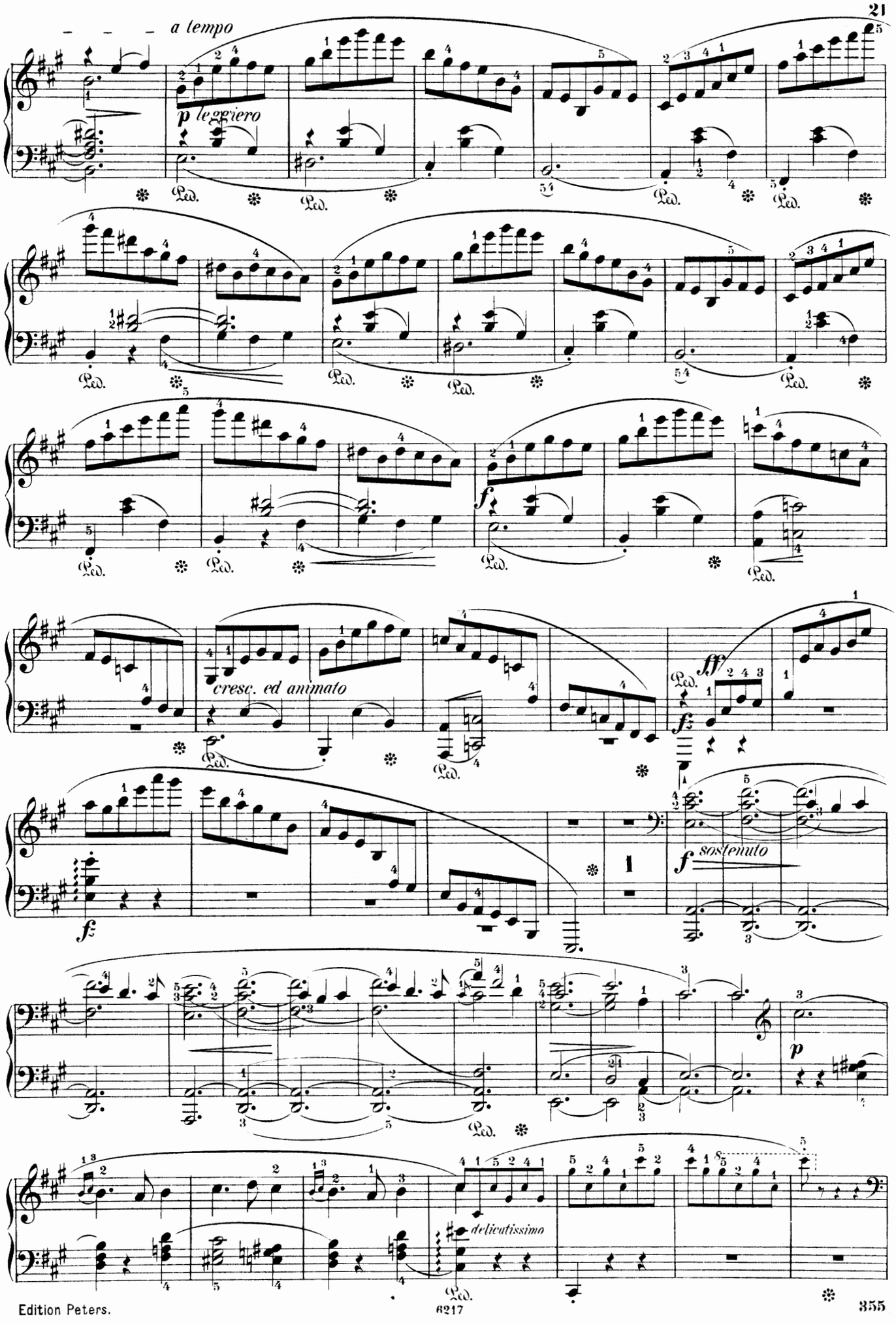
a tempo
p leggiero
cresc. ed animato
ff
f
sostenuto
p
delicatissimo

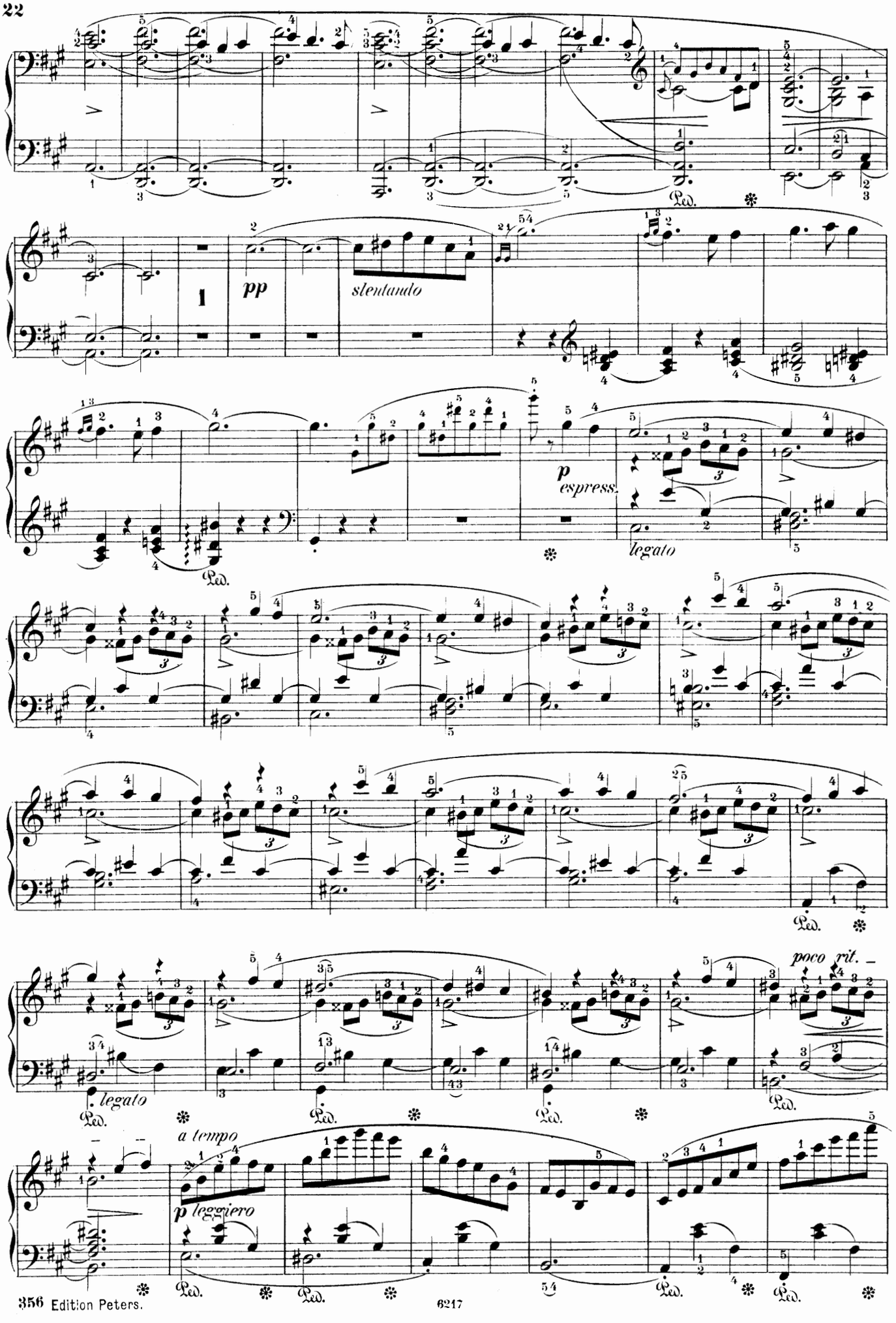
Ped.
pp
slentando
p
espress.
legato
Ped.
Ped.
Ped.
Ped.
poco rit.
legato
Ped.
Ped.
Ped.
Ped.
a tempo
p leggiero
Ped.
Ped.
Ped.
Ped.
Ped.

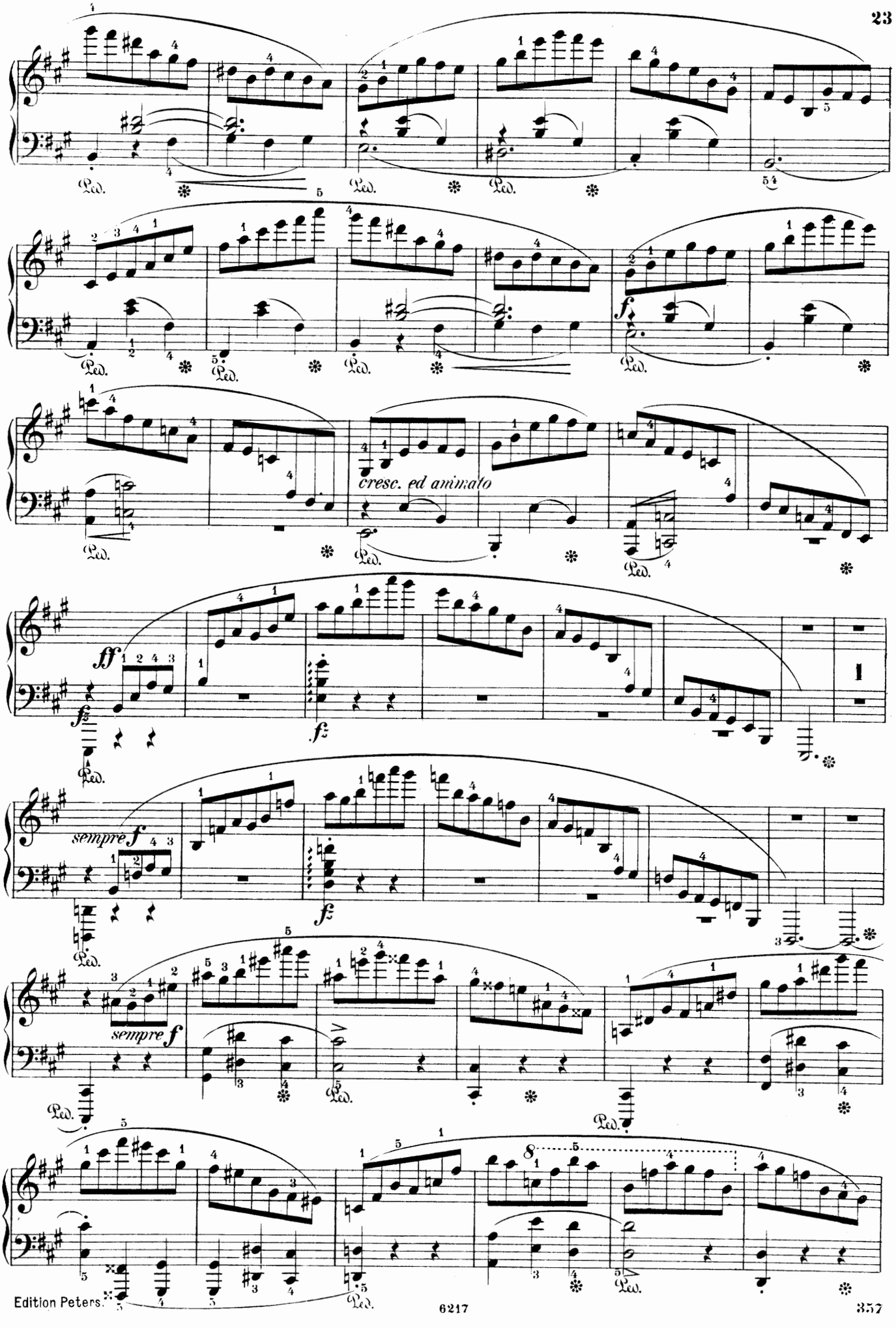
Ped.
f
cresc. ed animato
ff
fz
sempre f

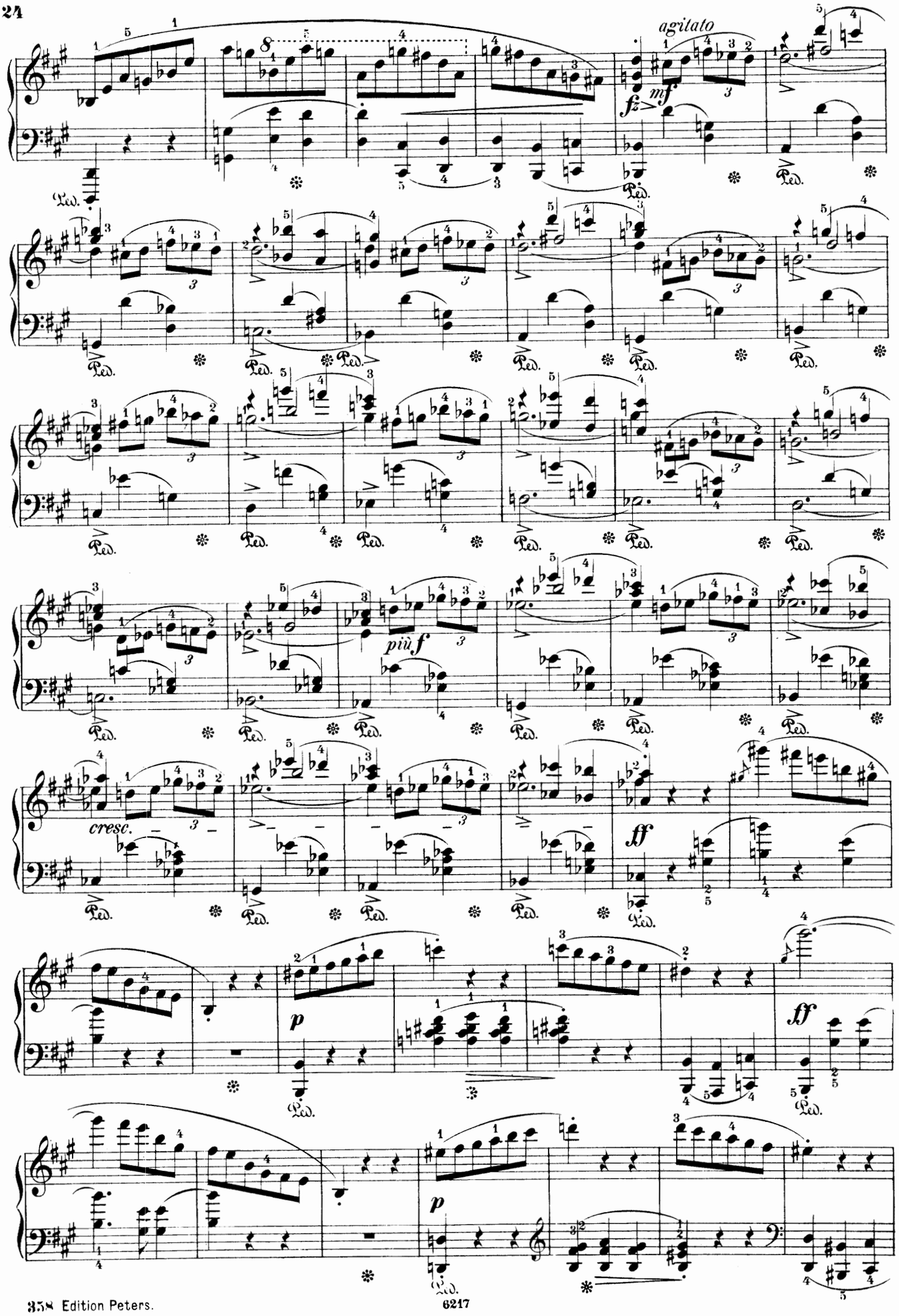
agitato
mf
fz
più f
cresc.
ff
p
ff
p

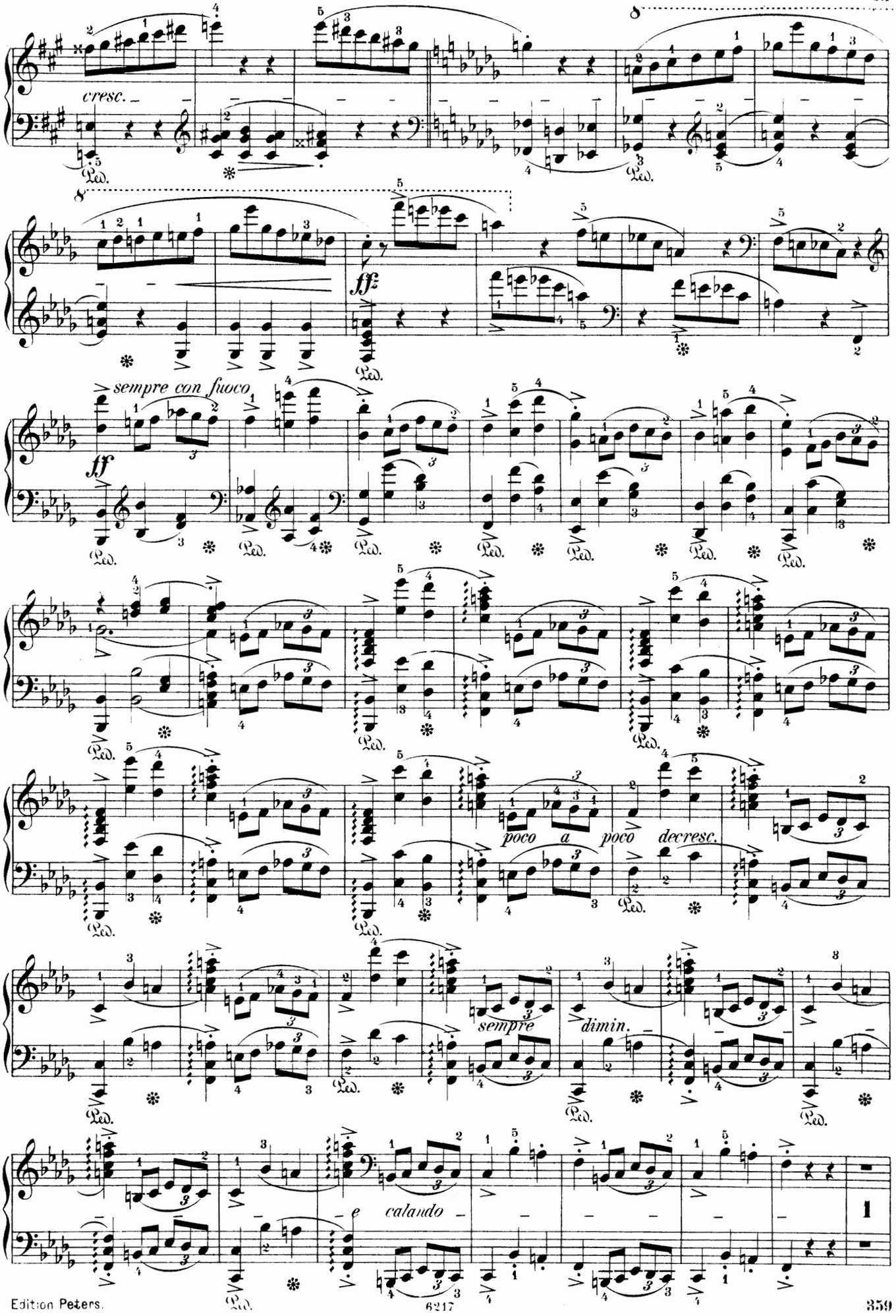
cresc.
ff
sempre con fuoco
poco a poco decresc.
sempre
dimin.
e calando

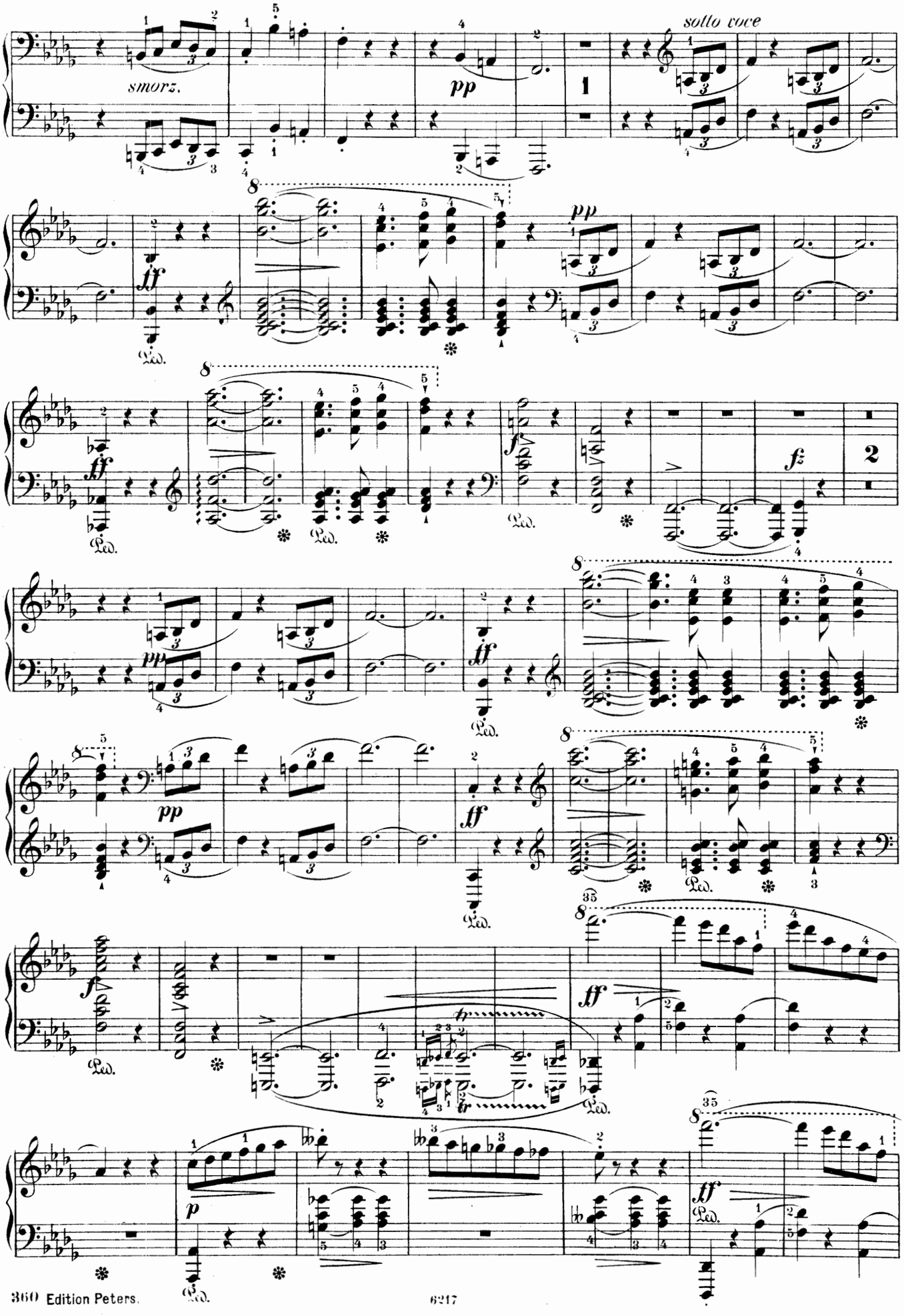
smorz.
pp
sotto voce
ff
Ped.
f
fz
p
tr

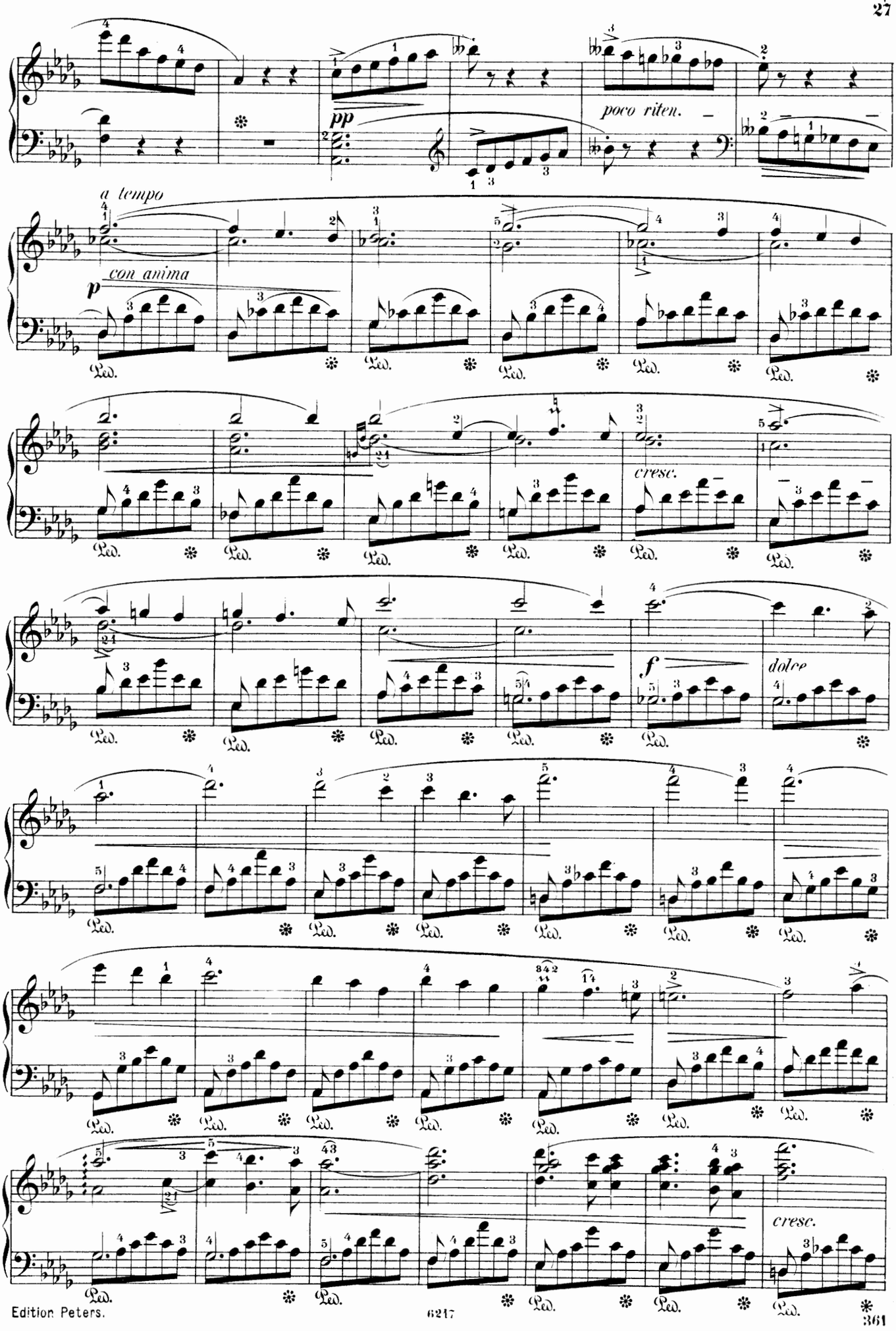
pp
poco riten.
a tempo
con anima
p
cresc.
f
dolce
cresc.
Ped.

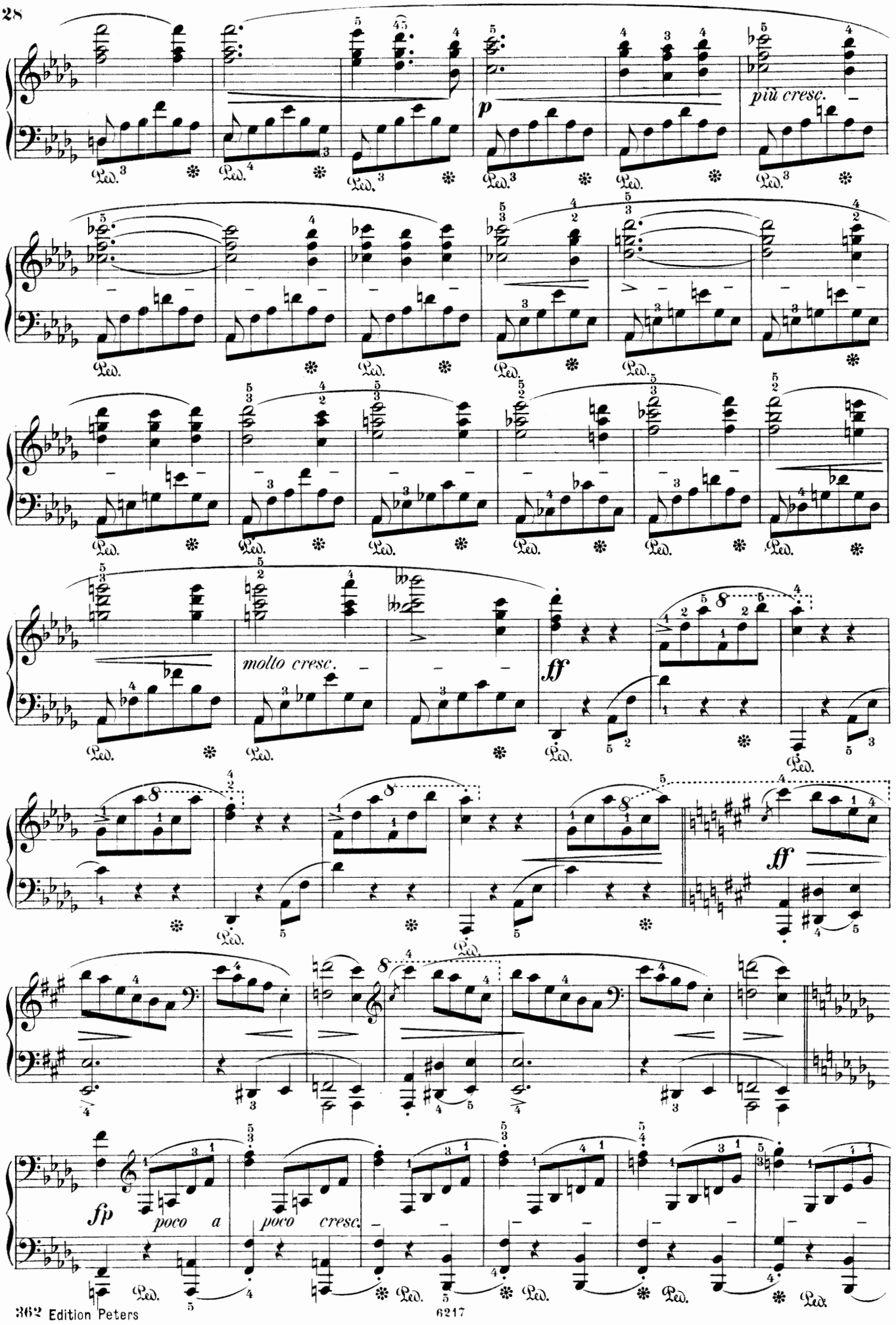
più cresc.
molto cresc.
ff
ff
fp
poco a poco cresc.

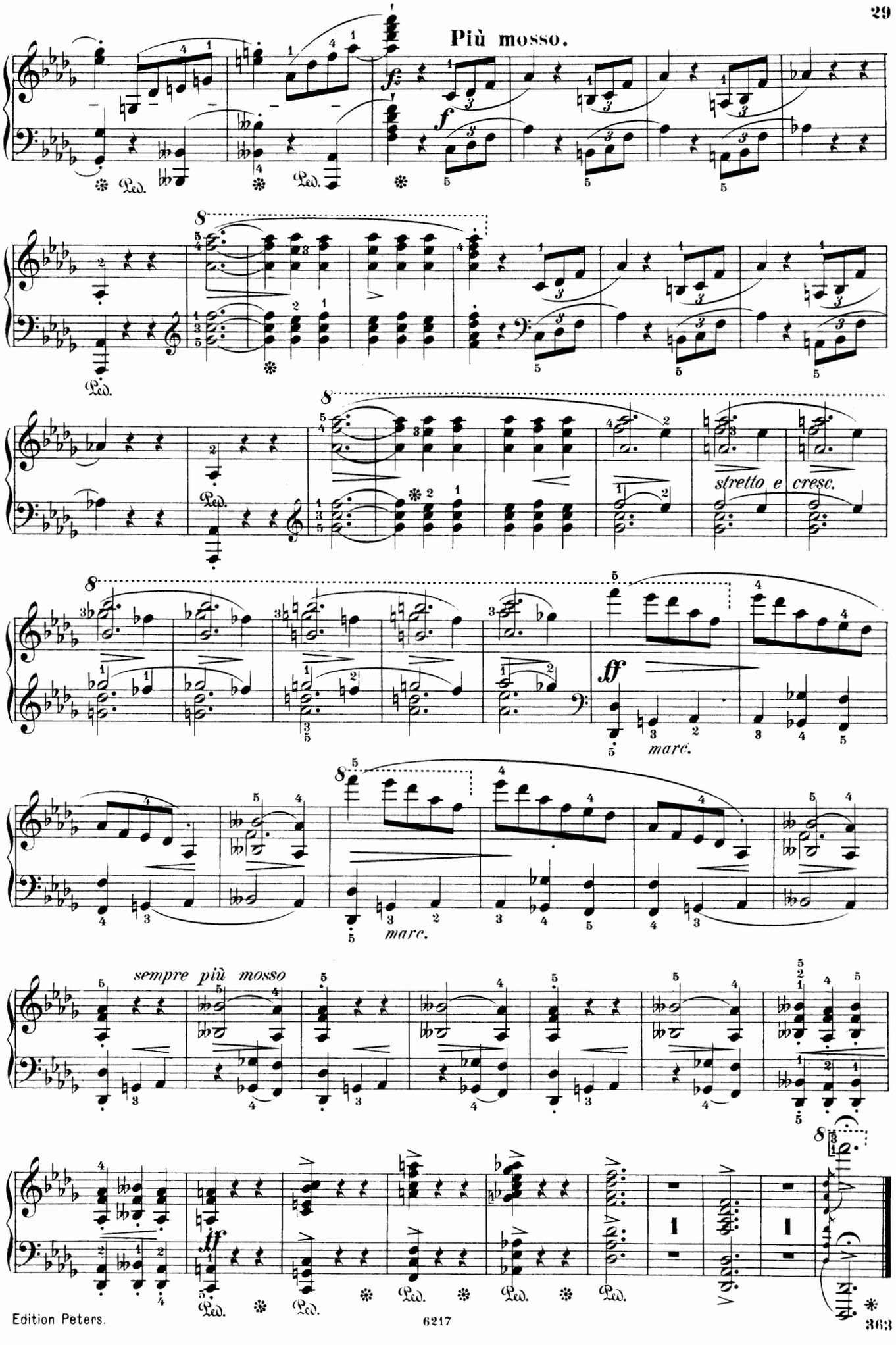
Più mosso.
stretto e cresc.
marc.
marc.
sempre più mosso

SCHERZO III.

Op. 39.

Presto con fuoco.

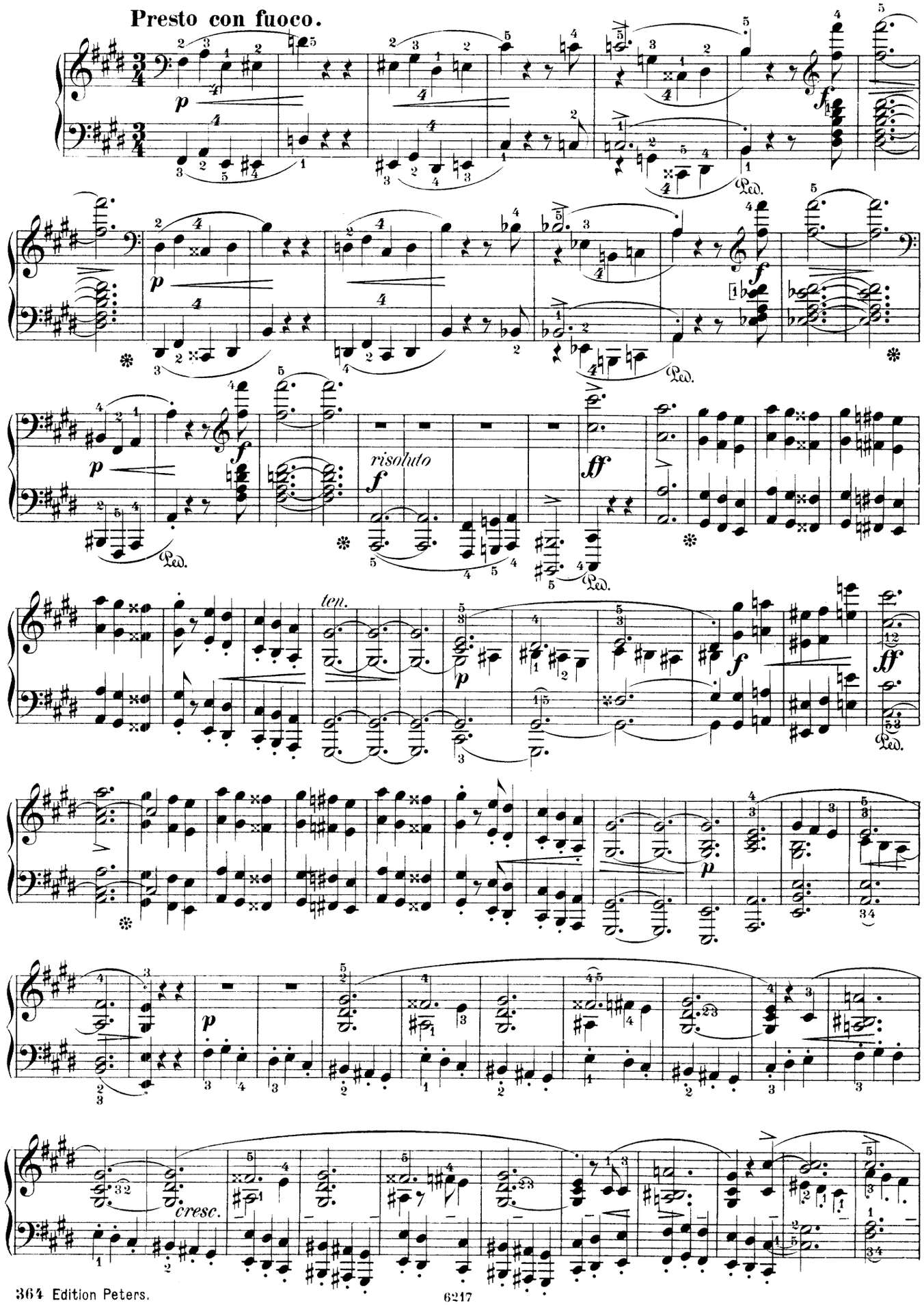

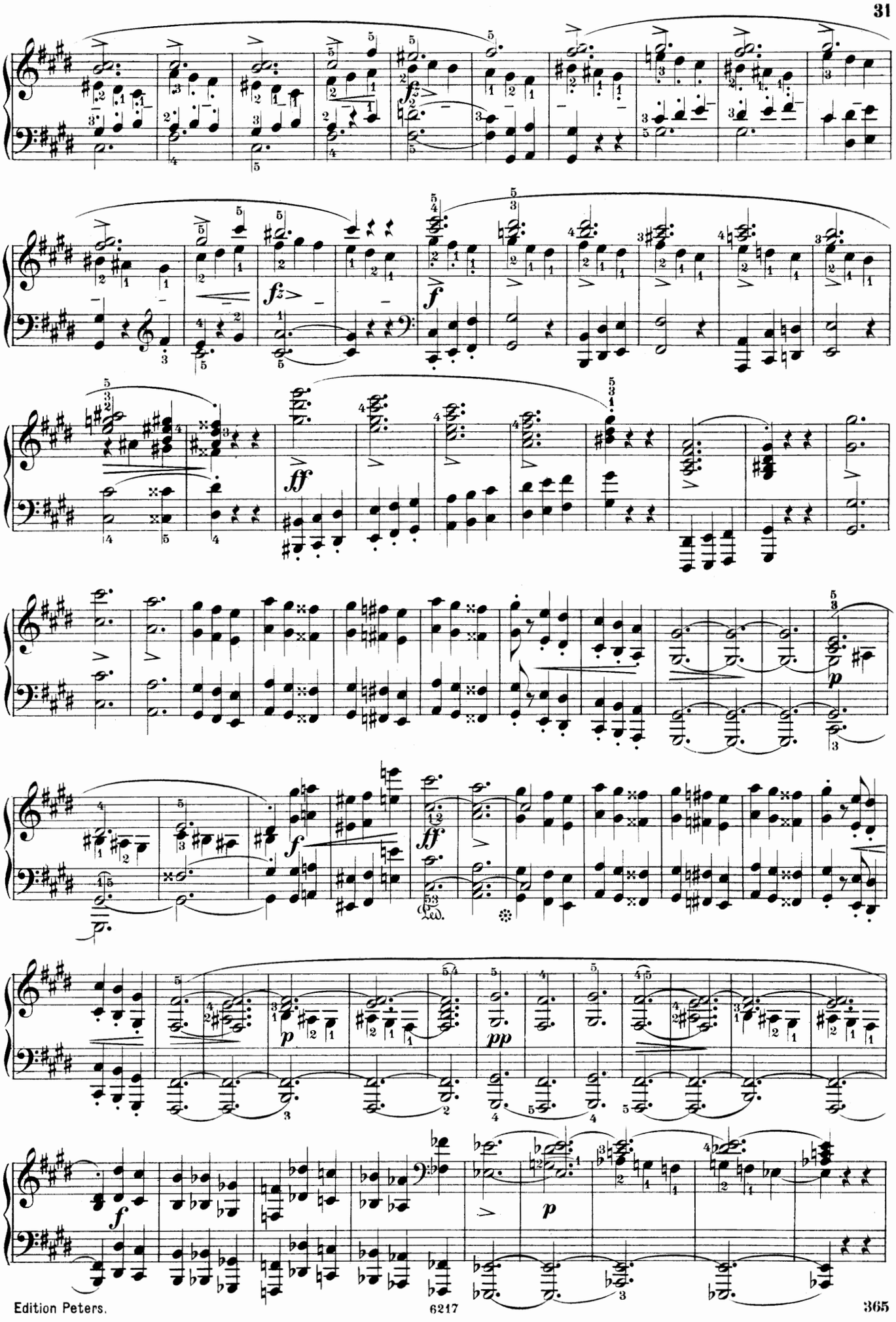
f
ff
p
pp

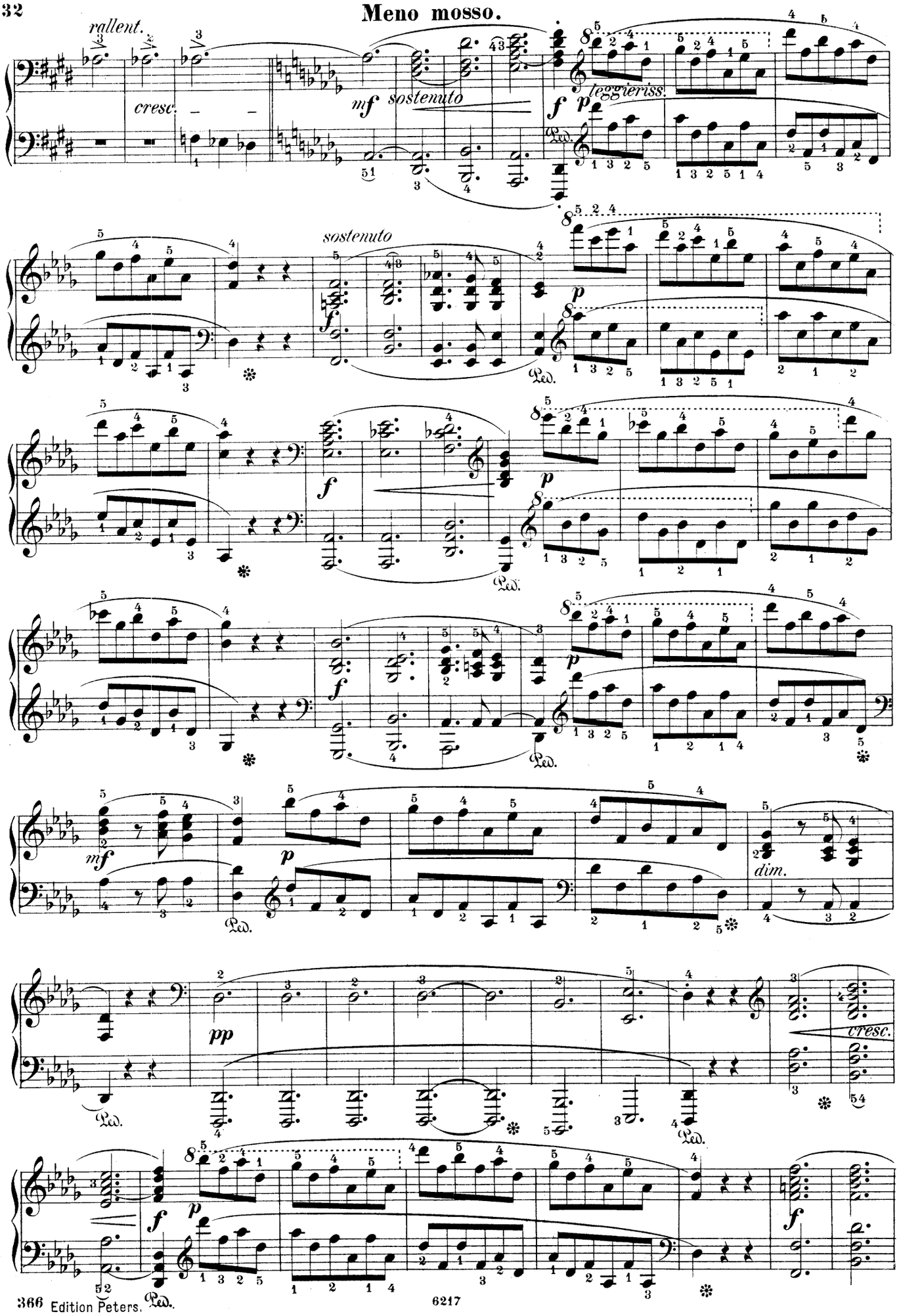
Meno mosso.
rallent.
cresc.
mf
sostenuto
f
p
leggieriss.
Ped.
sostenuto
f
p
Ped.
f
p
Ped.
mf
p
Ped.
dim.
pp
cresc.
Ped.
f
p
f
Ped.

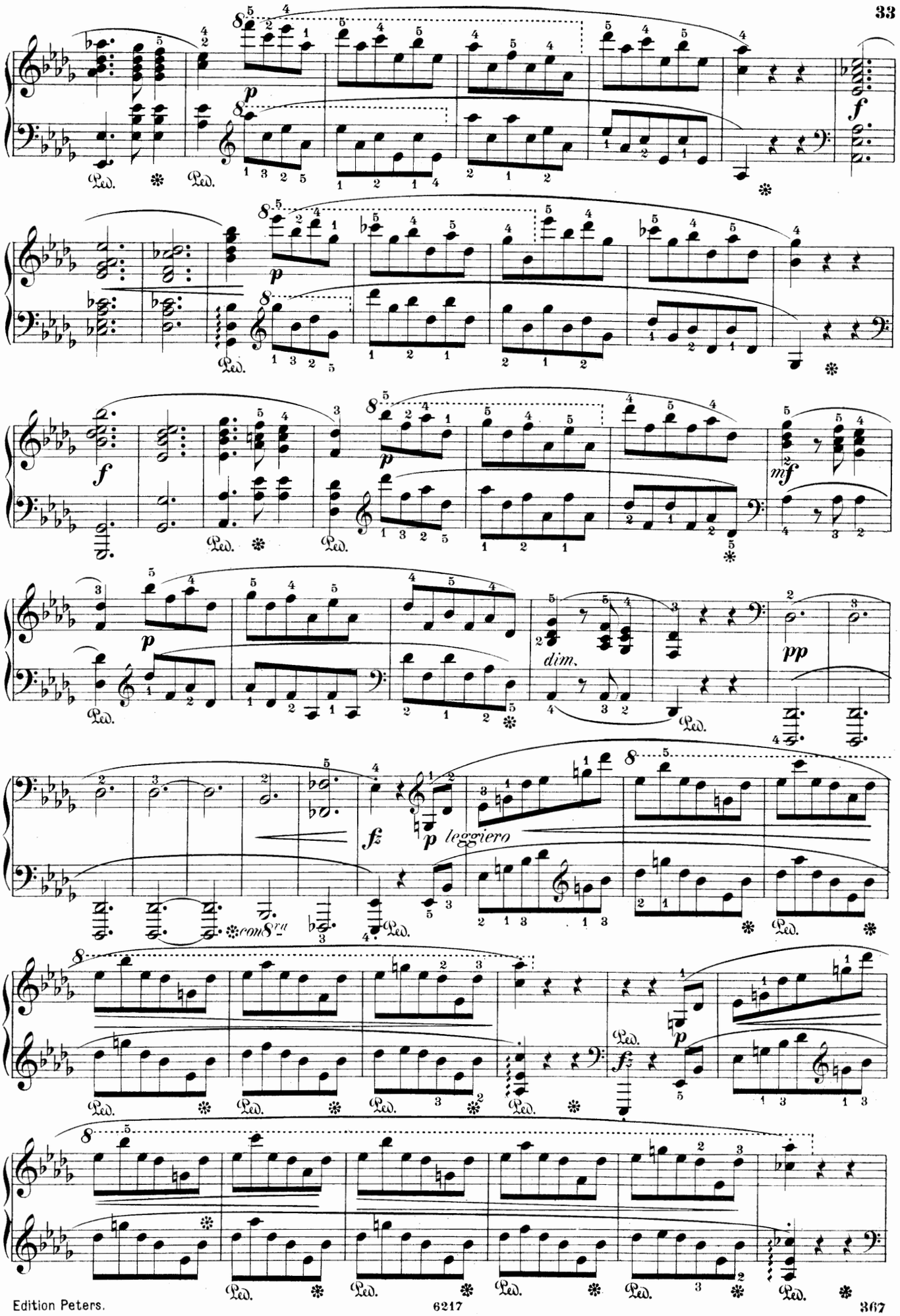
p
f
p
f
p
mf
p
dim.
pp
fz
p leggiero
con 8va
fz
p

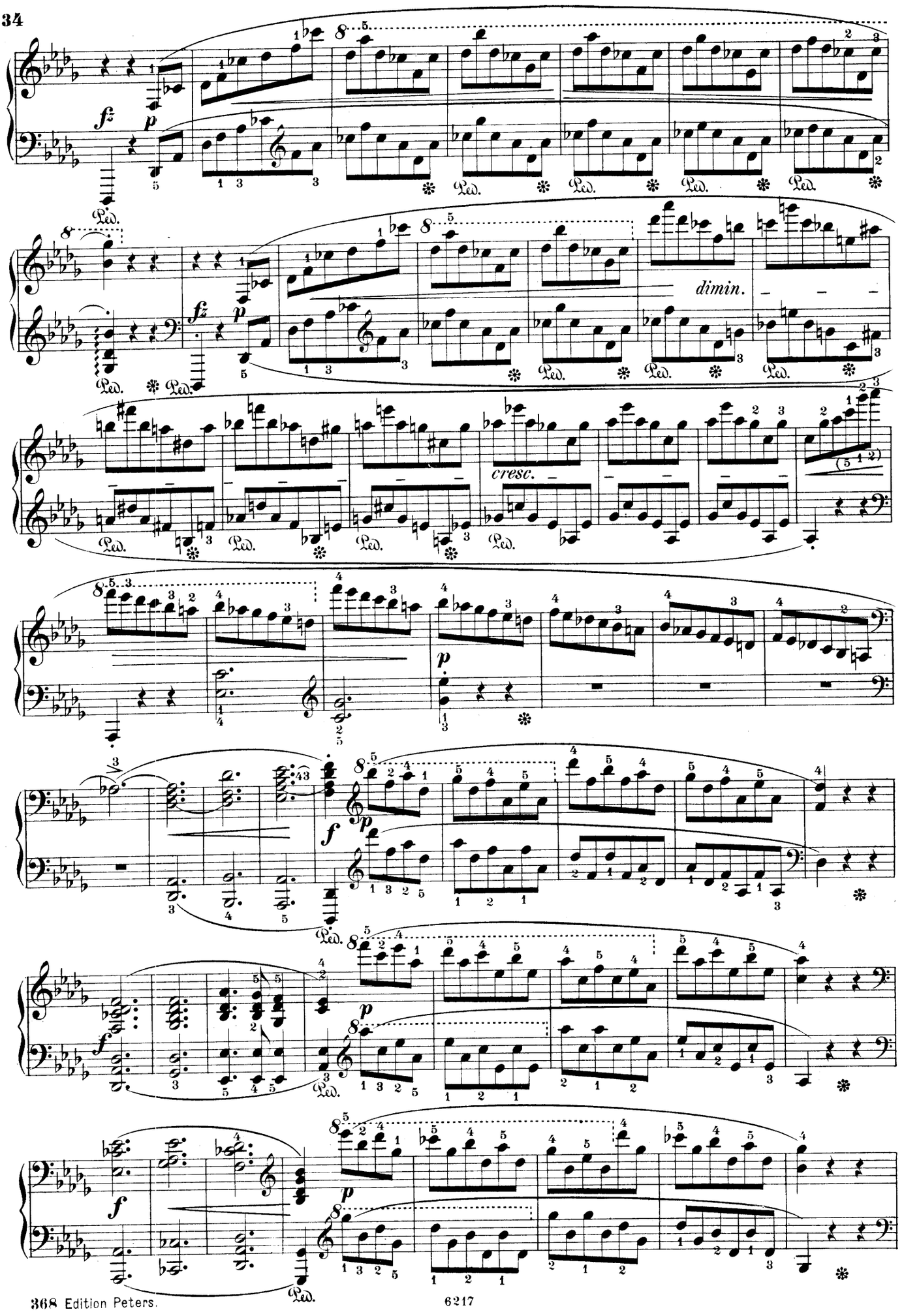
fz
p
Ped.
dimin.
cresc.
f

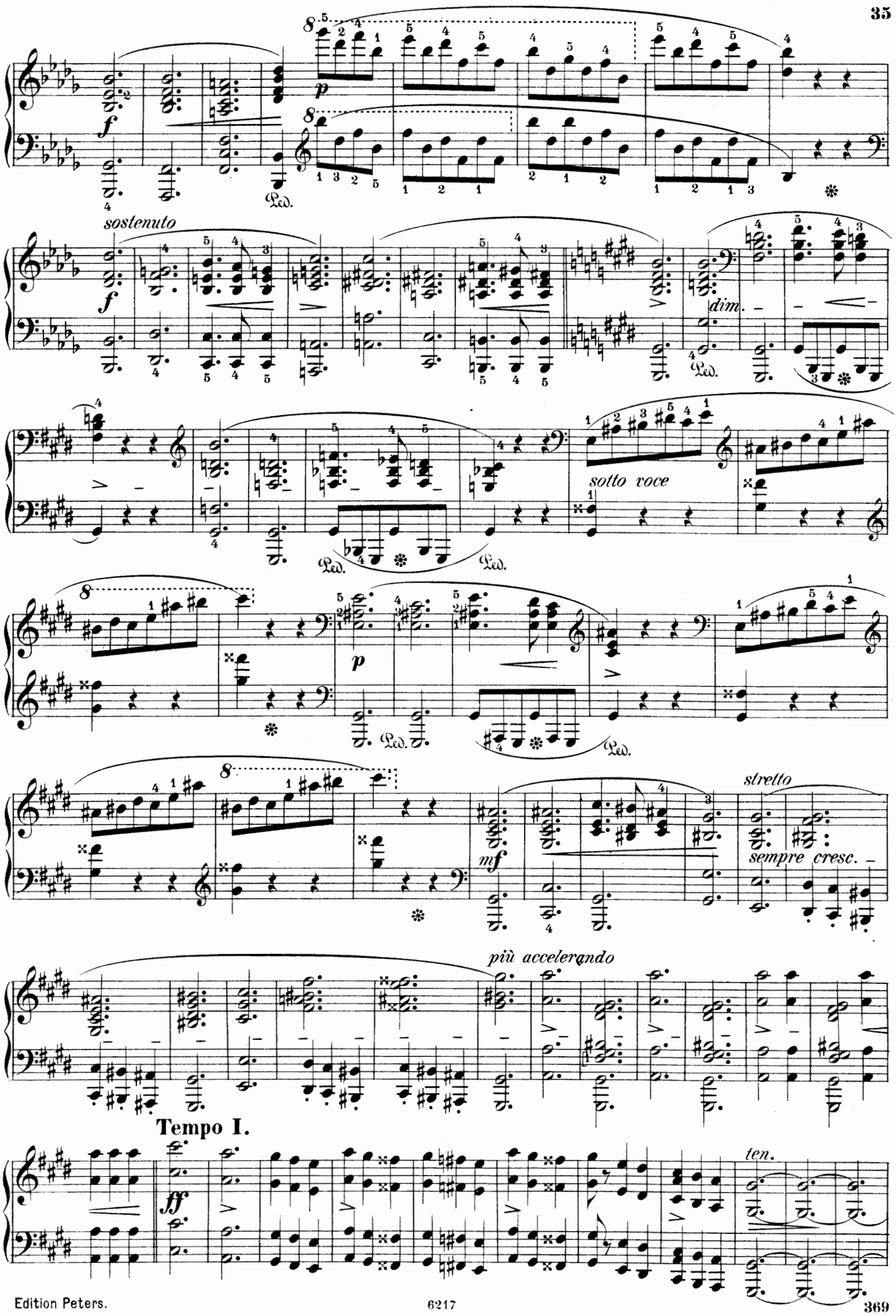
sostenuto
dim.
sotto voce
stretto
sempre cresc.
più accelerando
Tempo I.
ten.

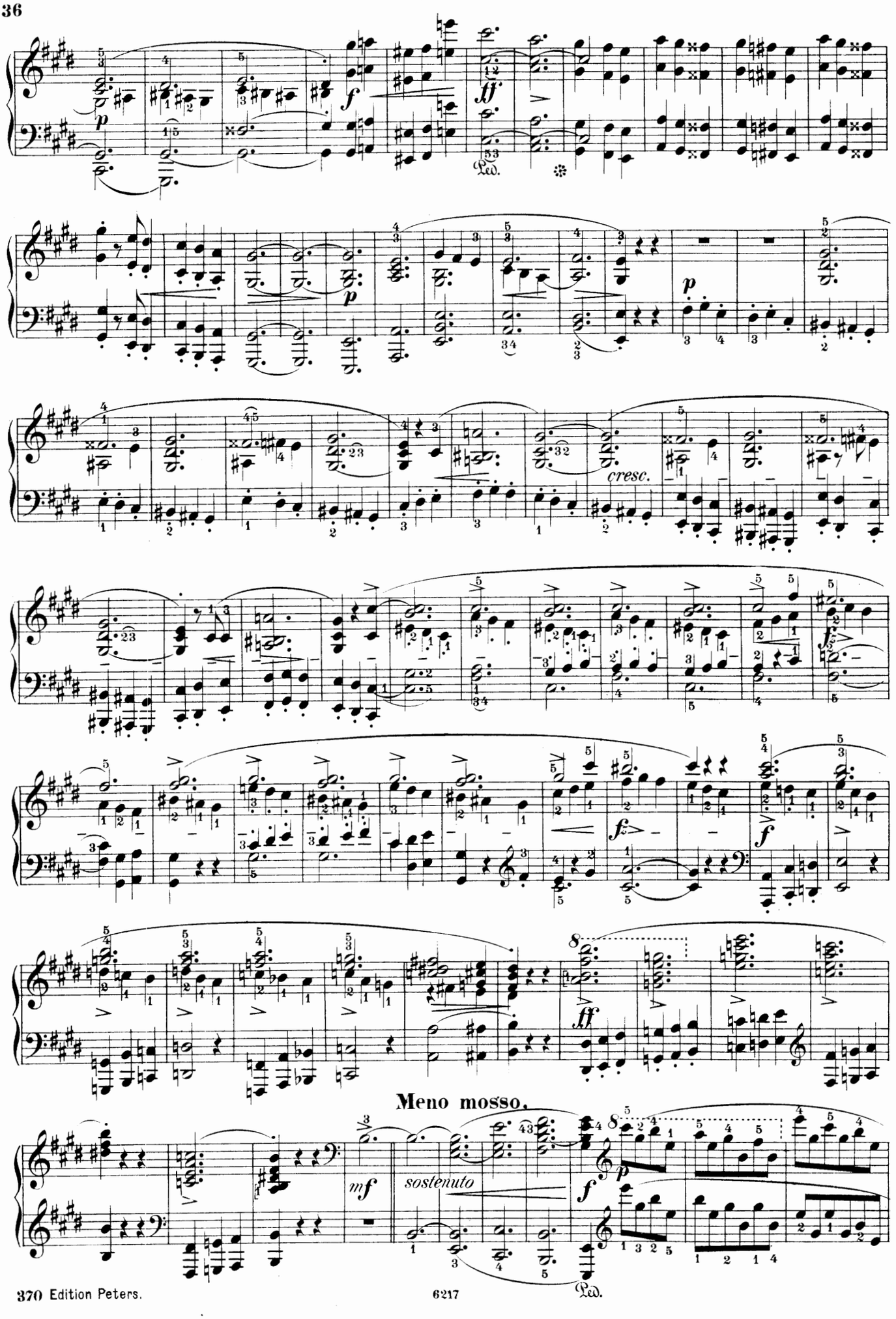
p
f
ff
Ped.
p
cresc.
f
f
ff
Meno mosso.
mf
sostenuto
p
f
Ped.

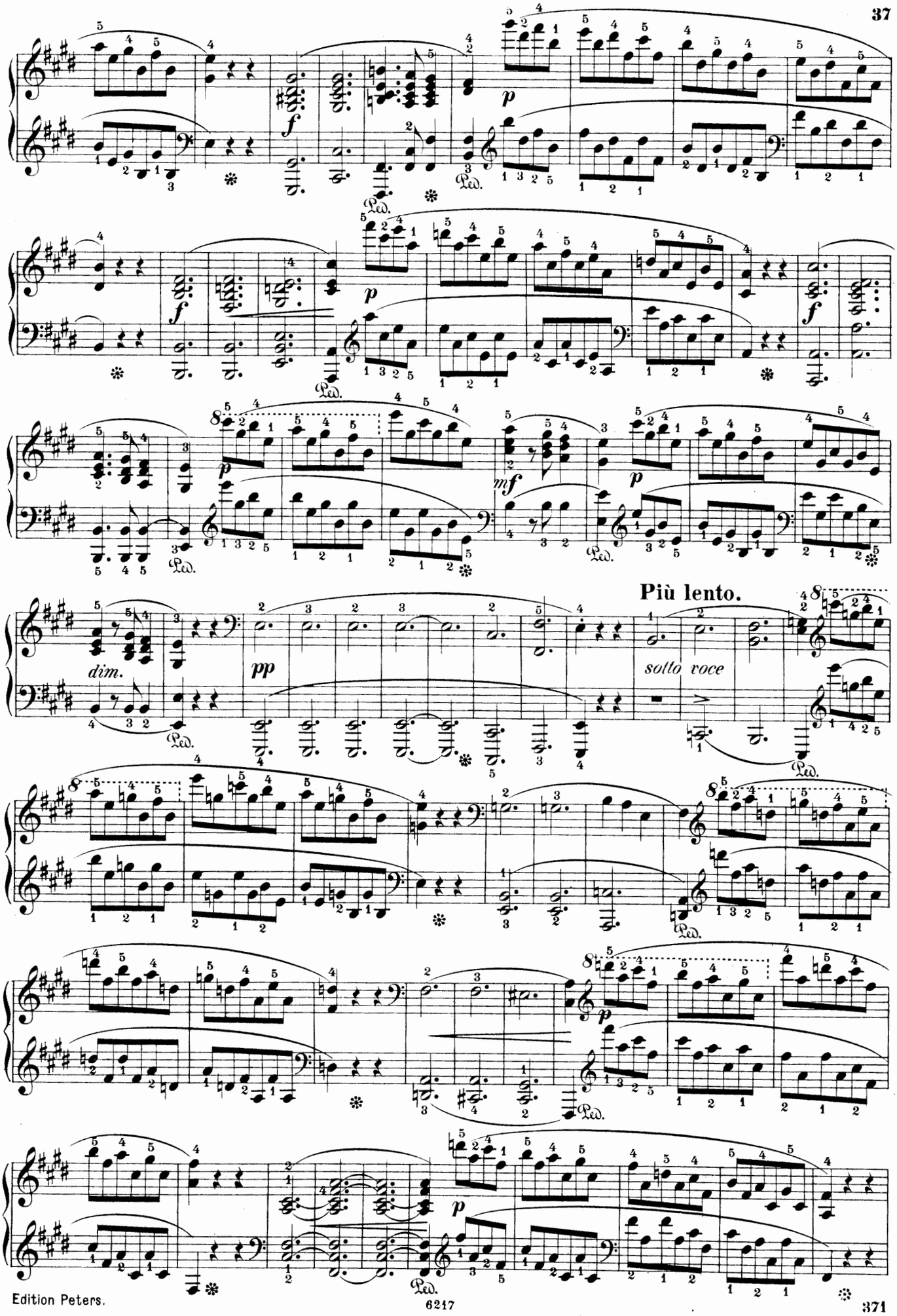
Più lento.
dim.
pp
sotto voce

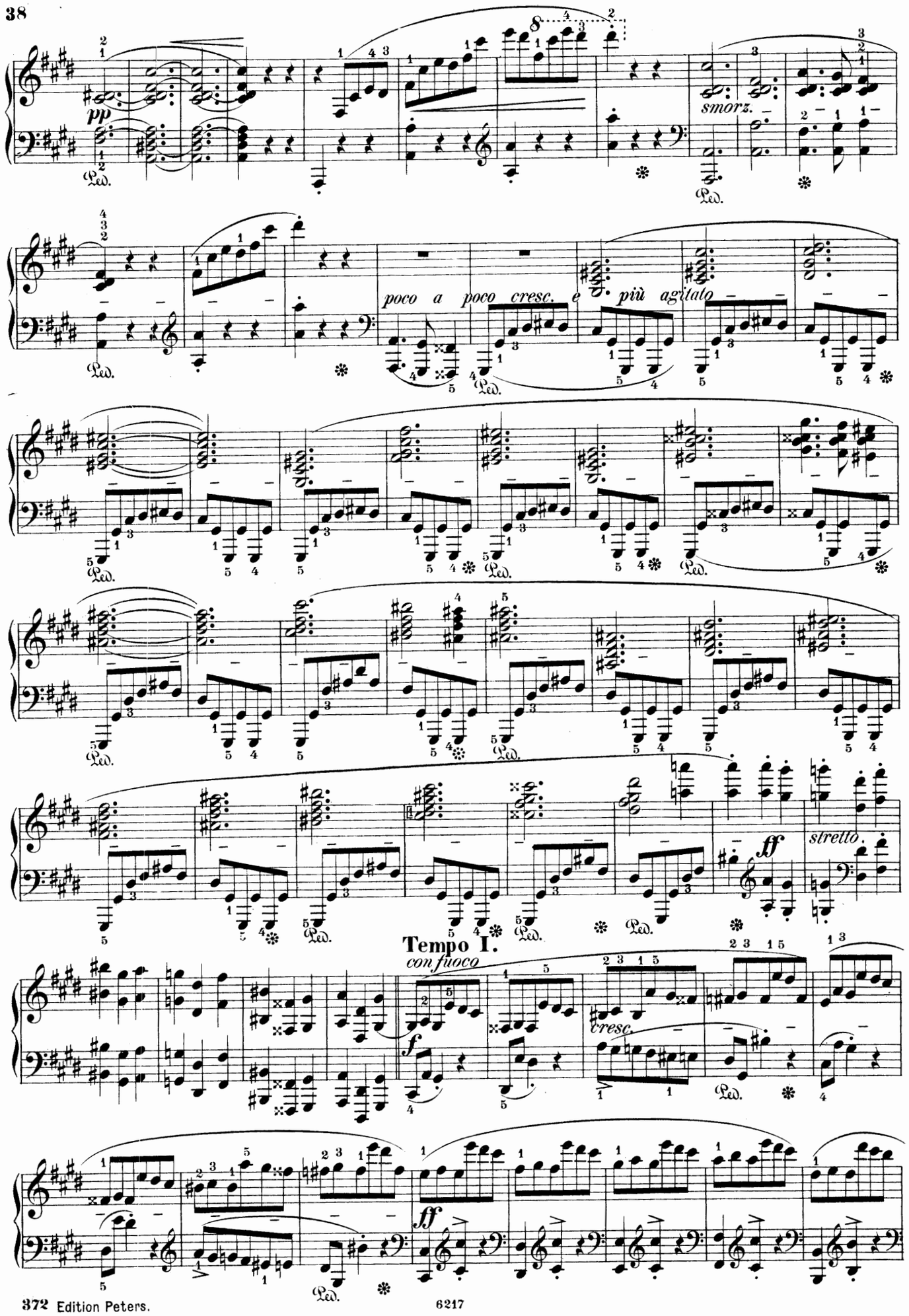
pp
smorz.
poco a poco cresc. e più agitato
stretto
ff
Tempo I.
con fuoco
f
cresc.
ff

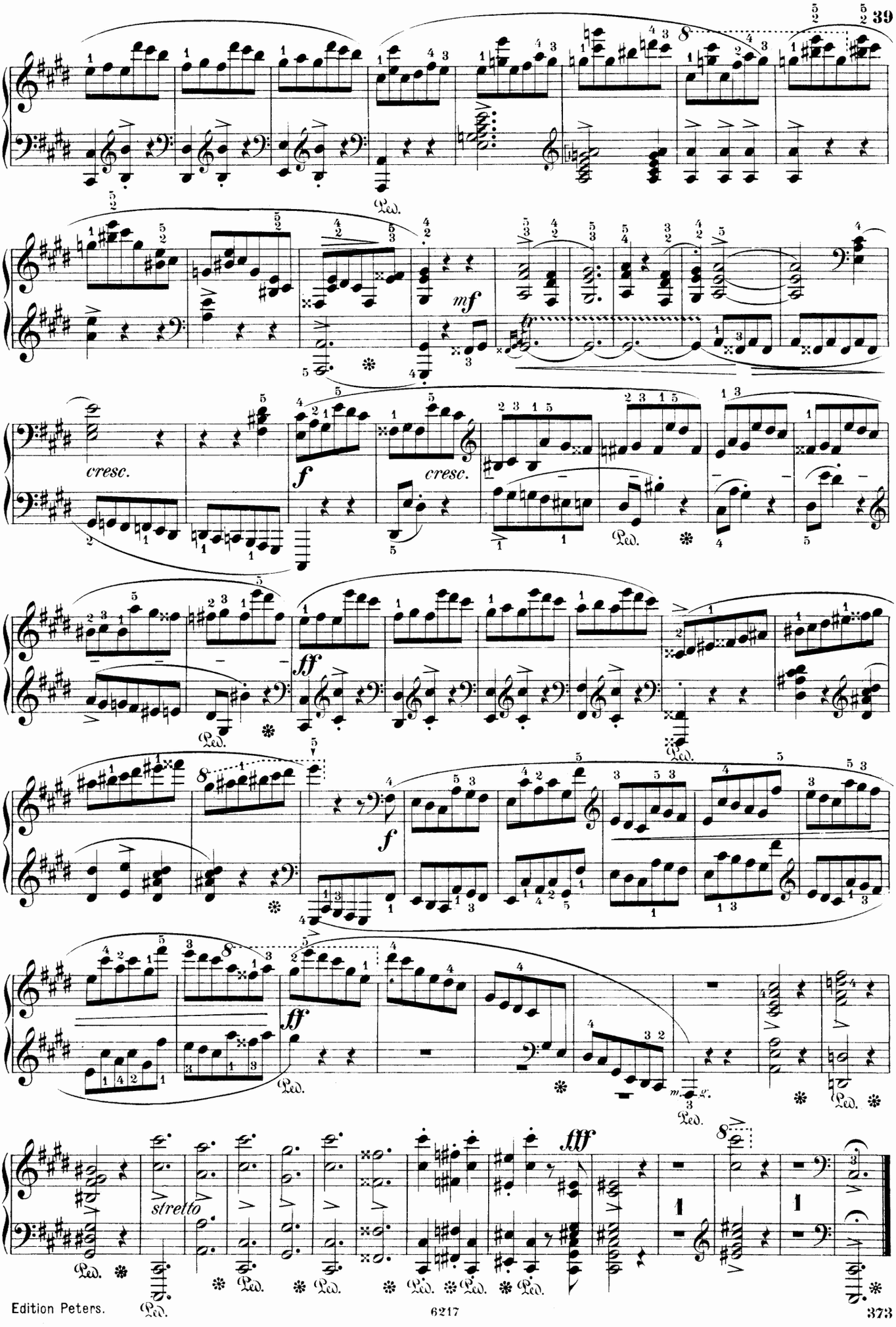
Ped.
mf
cresc.
f
cresc.
ff
f
ff
m. g.
fff
stretto

SCHERZO IV.

Op. 54.

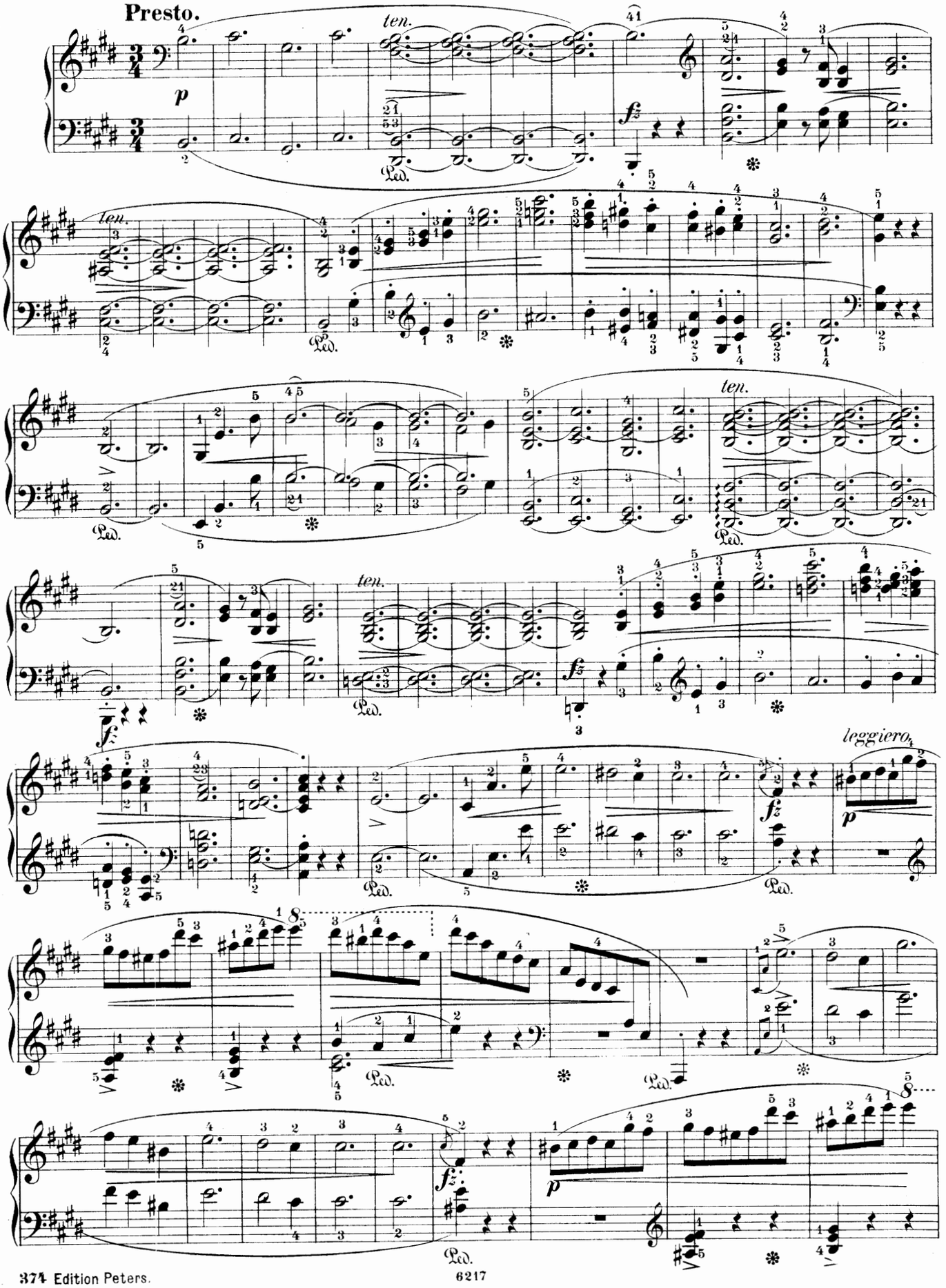

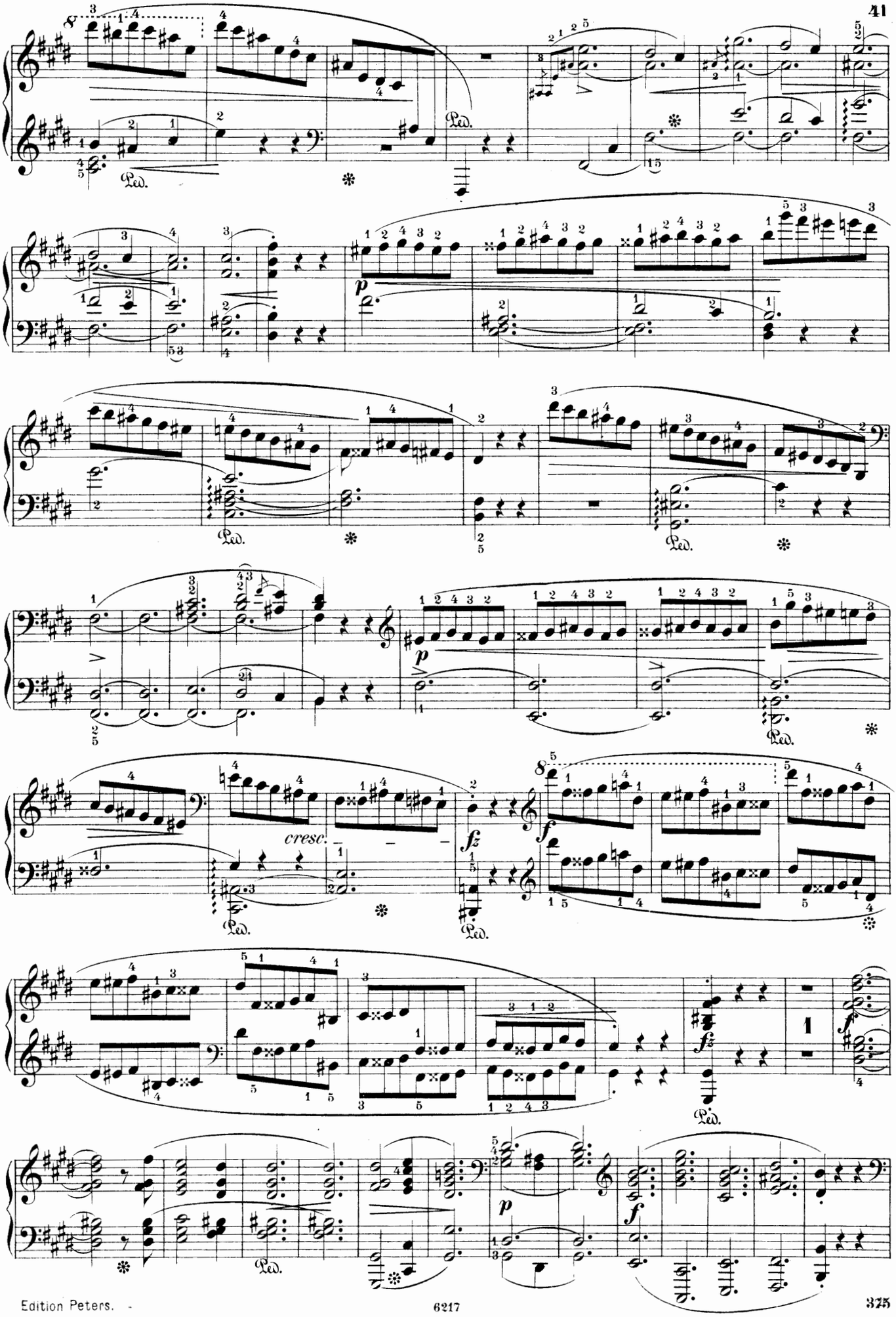
Ped.
p
cresc.
fz
f

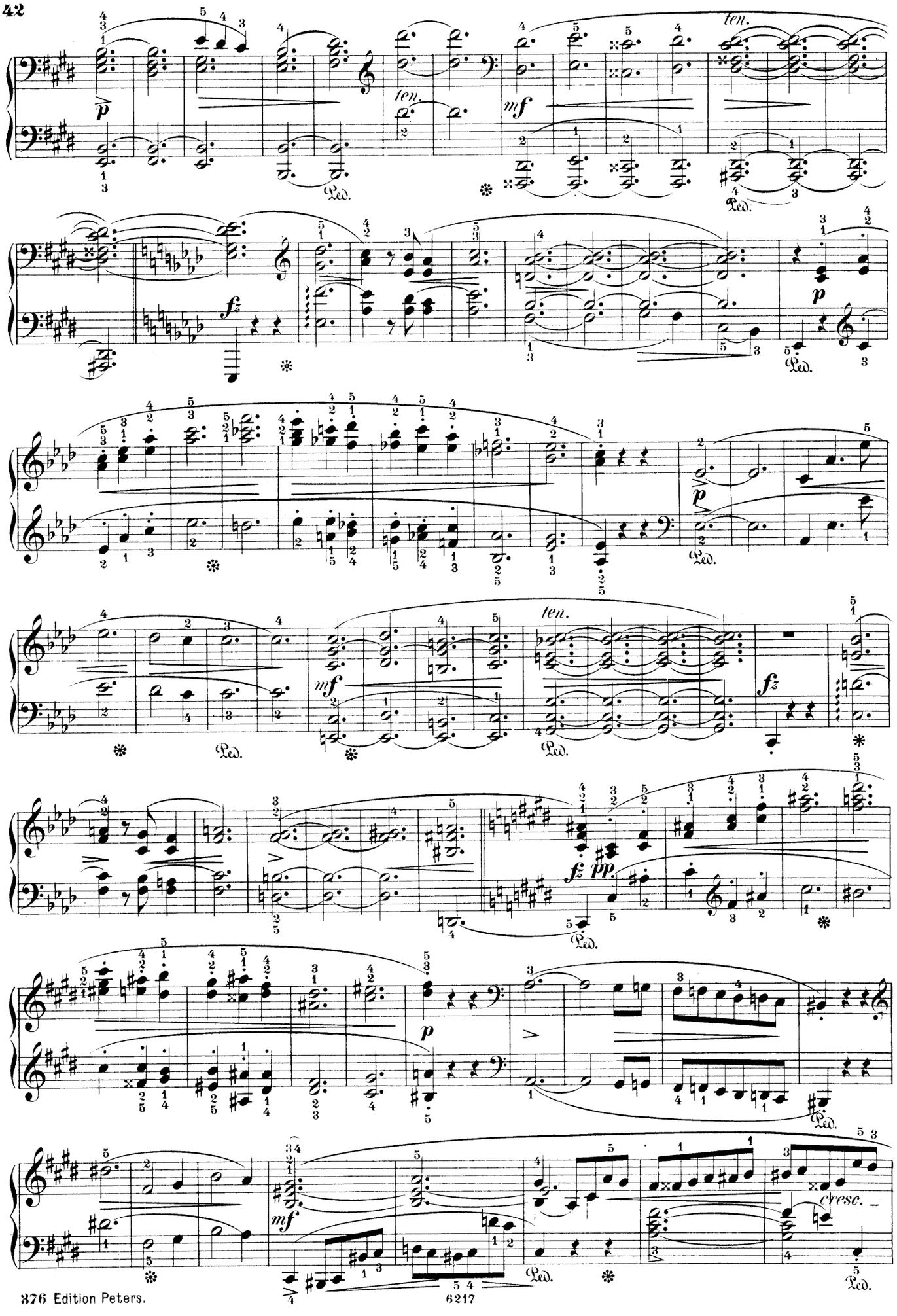
ten.
mf
Ped.
fz
p
pp
cresc.

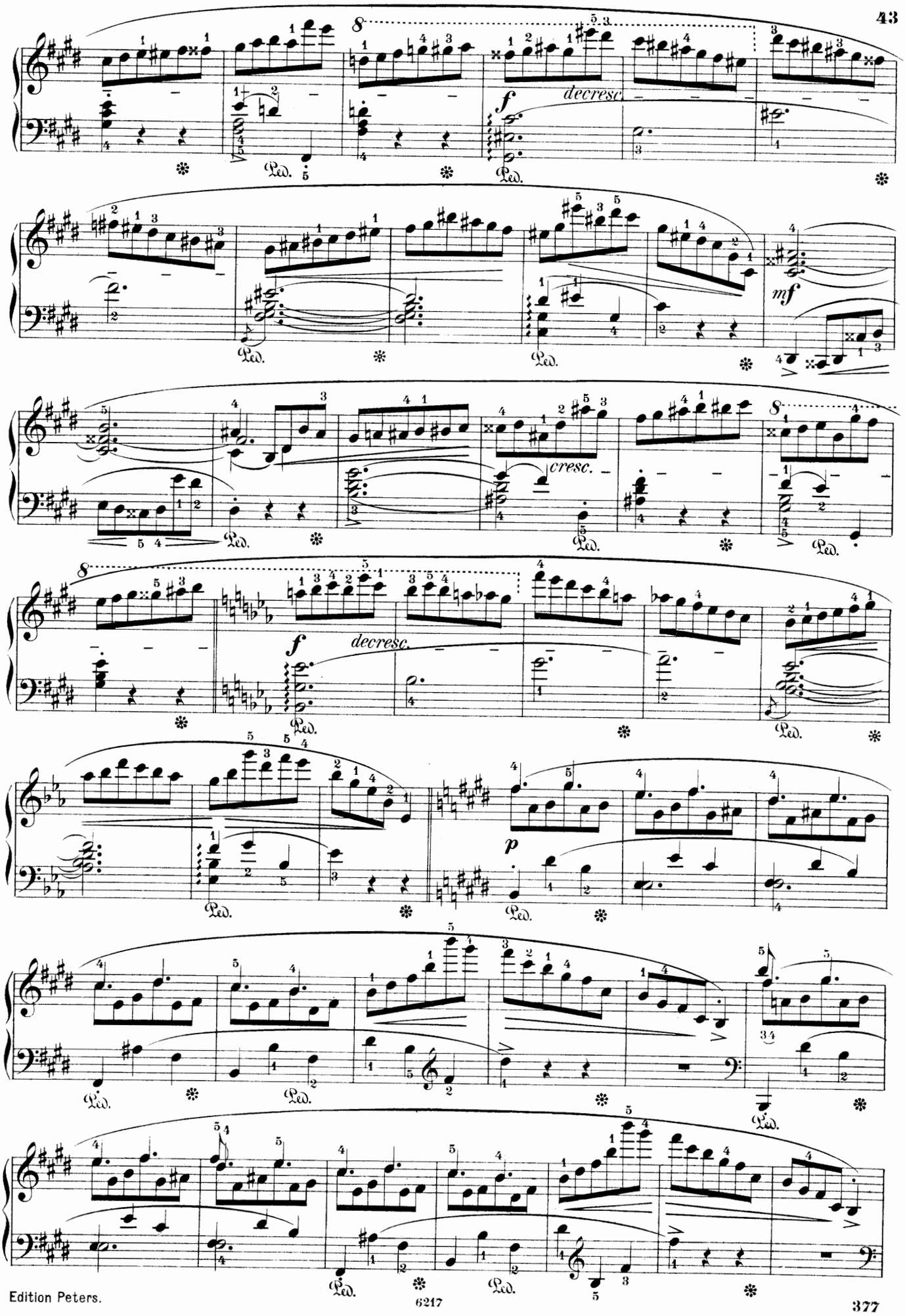
8
f
decresc.
Ped.
mf
cresc.
p

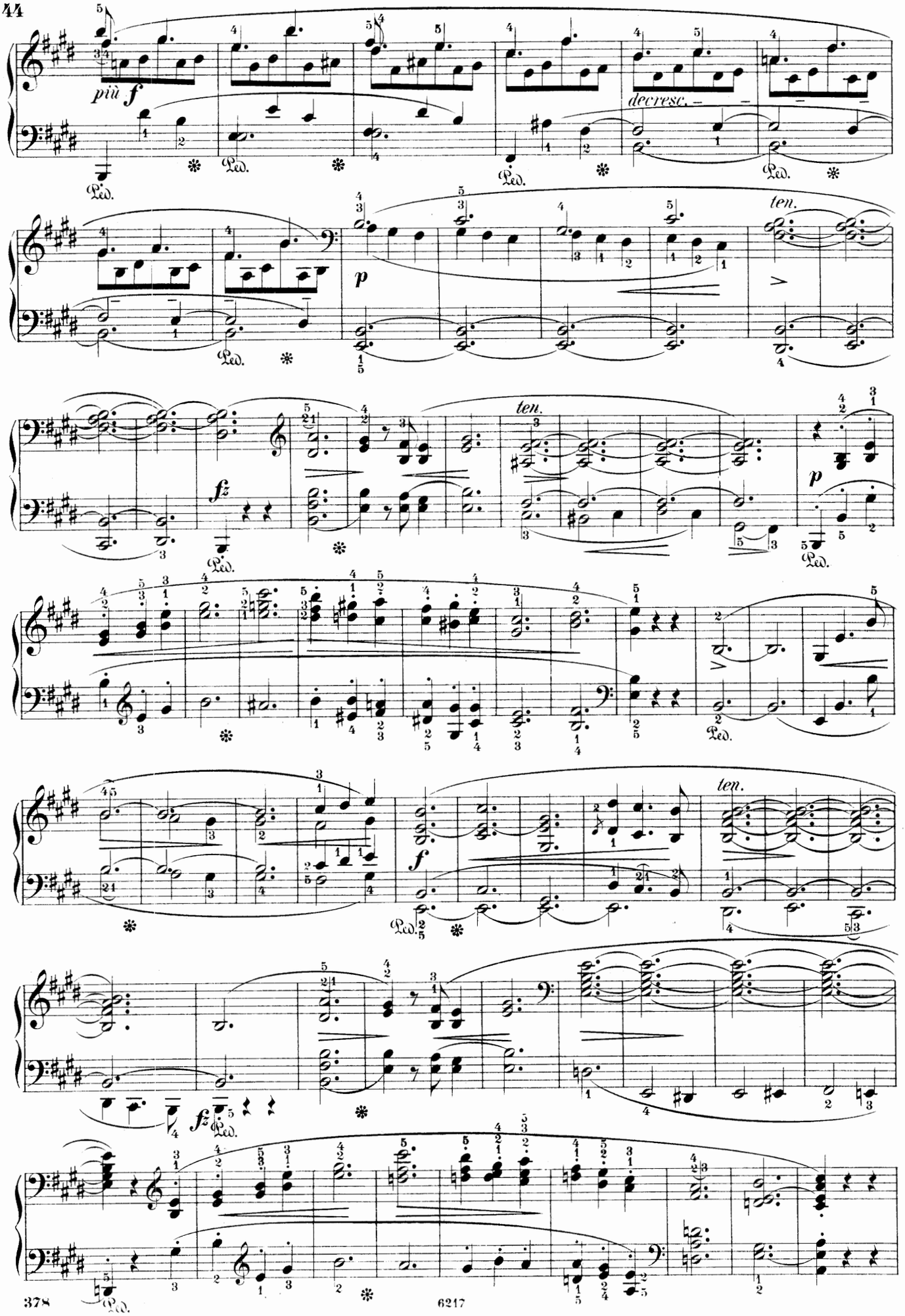
più f
decresc.
ten.
p
fz
ten.
p
f
ten.
fz

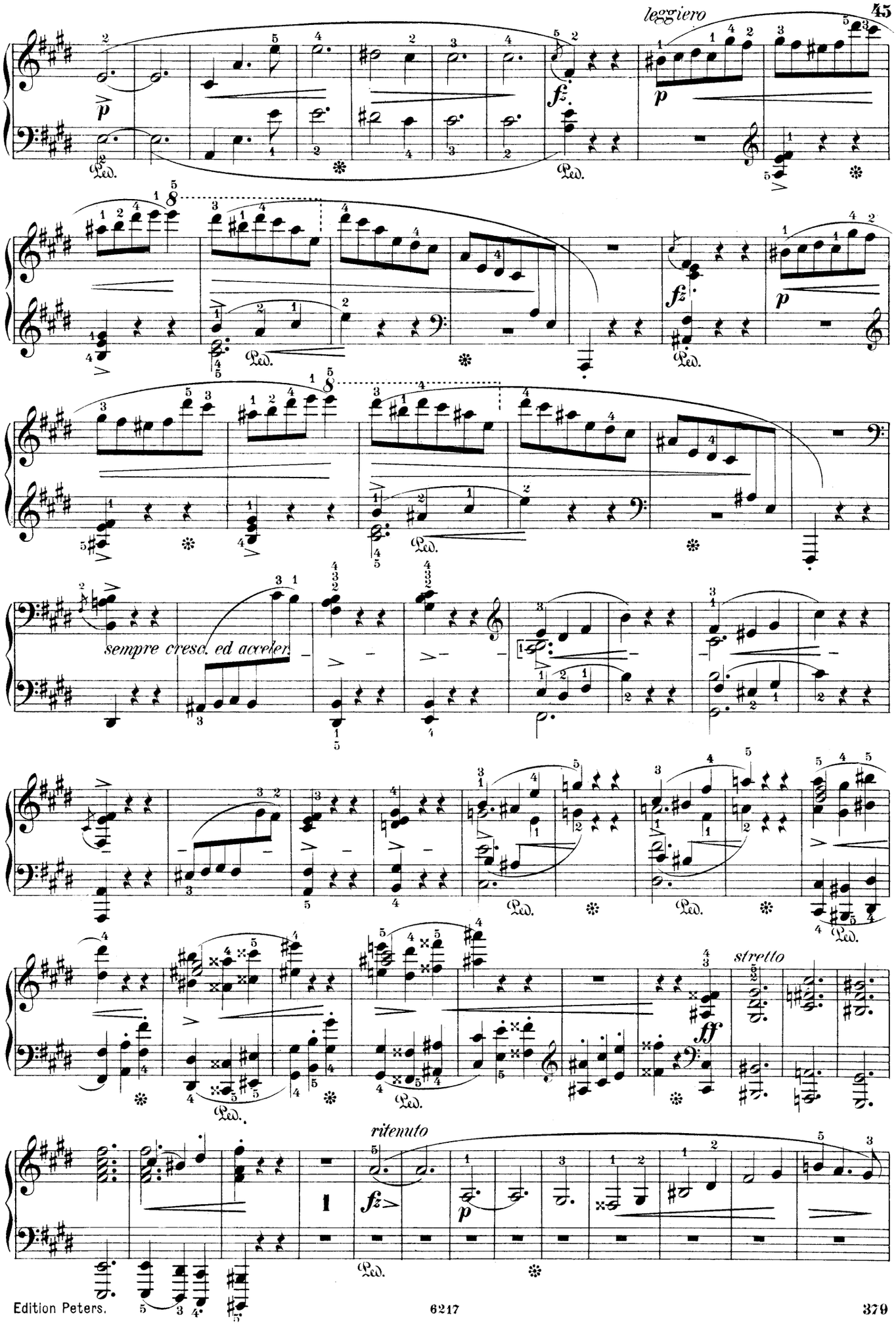
leggiero
sempre cresc. ed accelerando
stretto
ritenuto

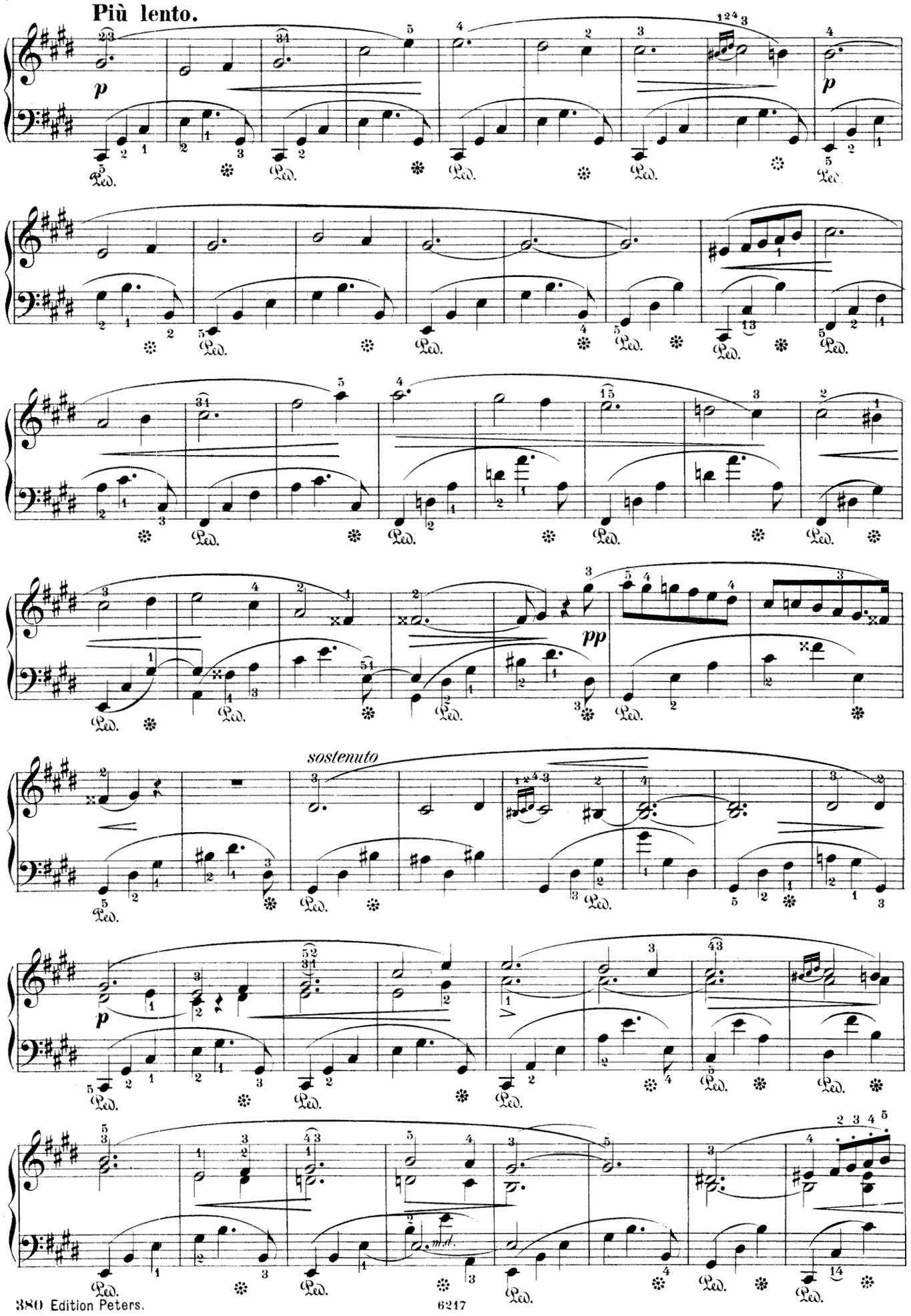
Più lento.
p
Ped.
pp
sostenuto
m.d.

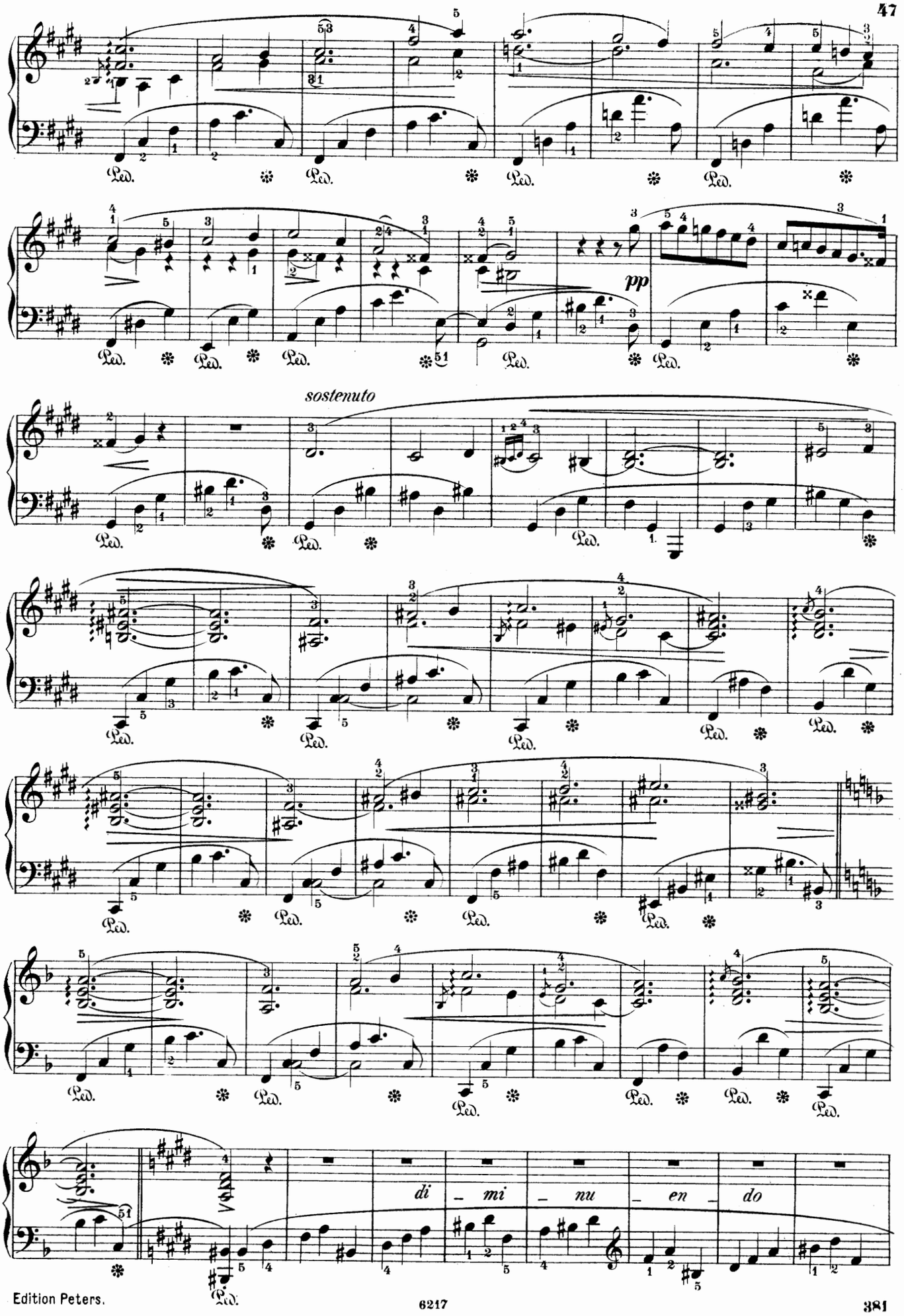
pp
sostenuto
di mi nu en do

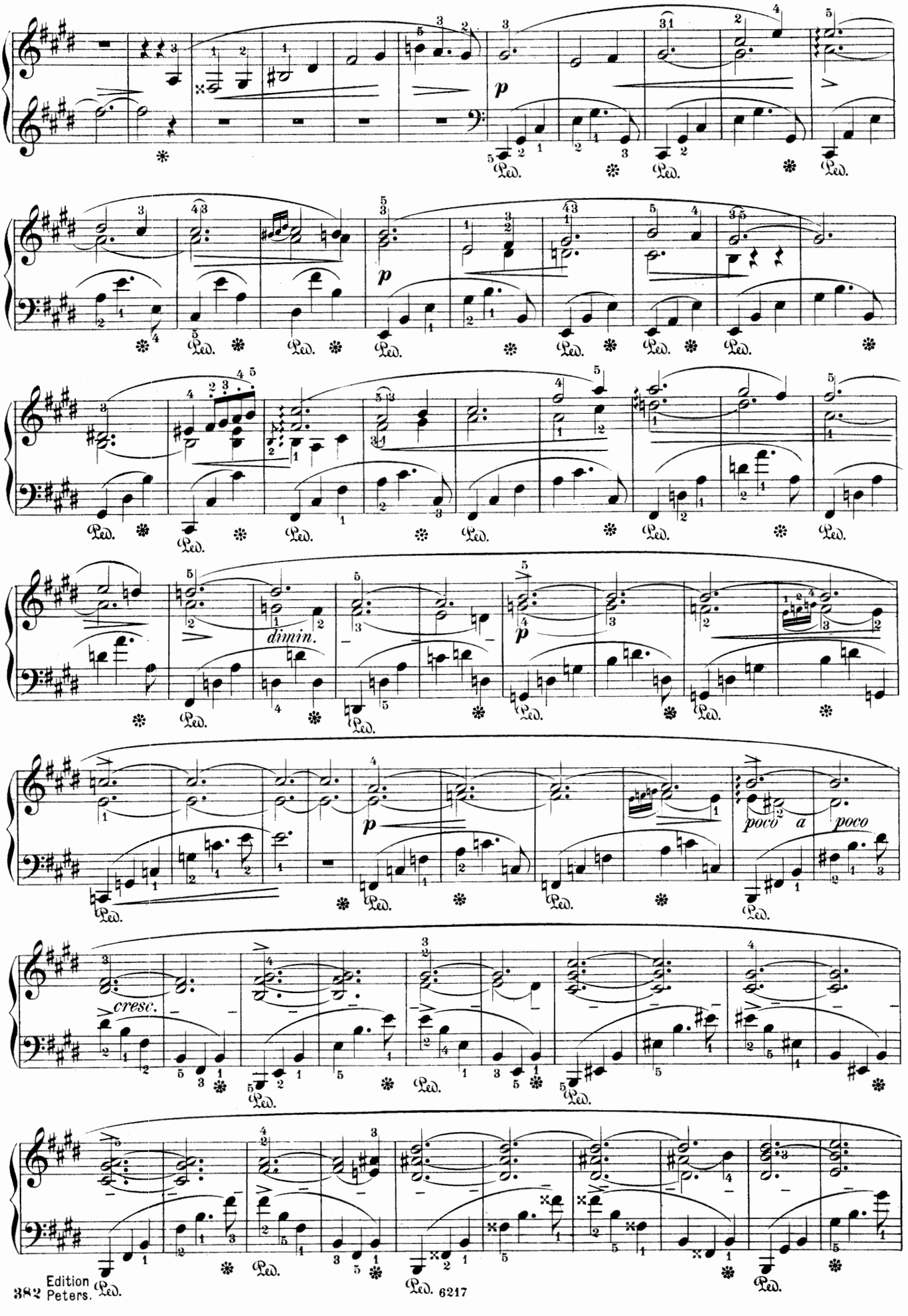
p
Ped.
dimin.
p
p
poco a poco
cresc.

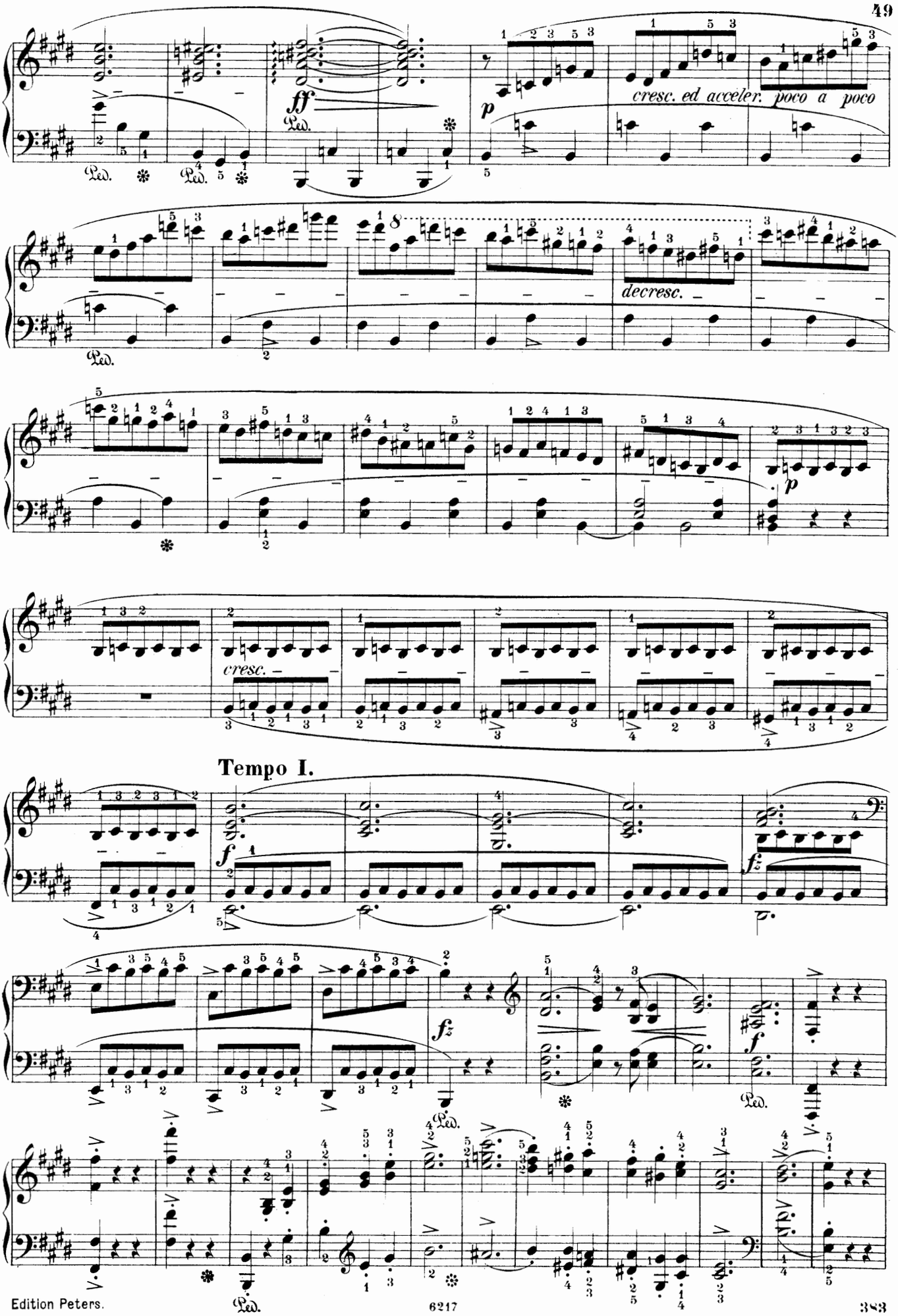
ff
Ped.
p
cresc. ed acceler. poco a poco
decresc.
cresc.
Tempo I.
f
fz

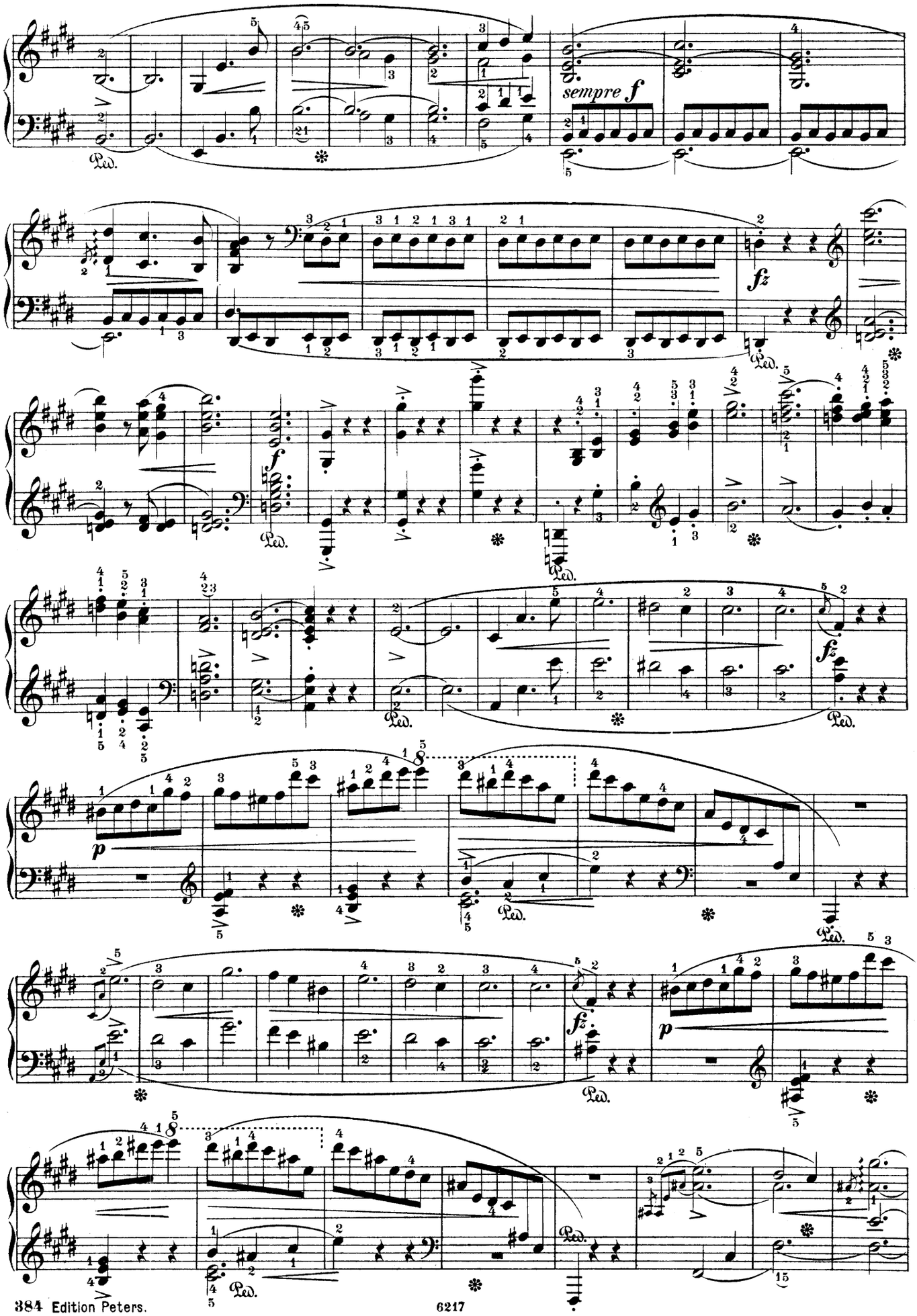
sempre f
fz
f
fz
p
fz
p

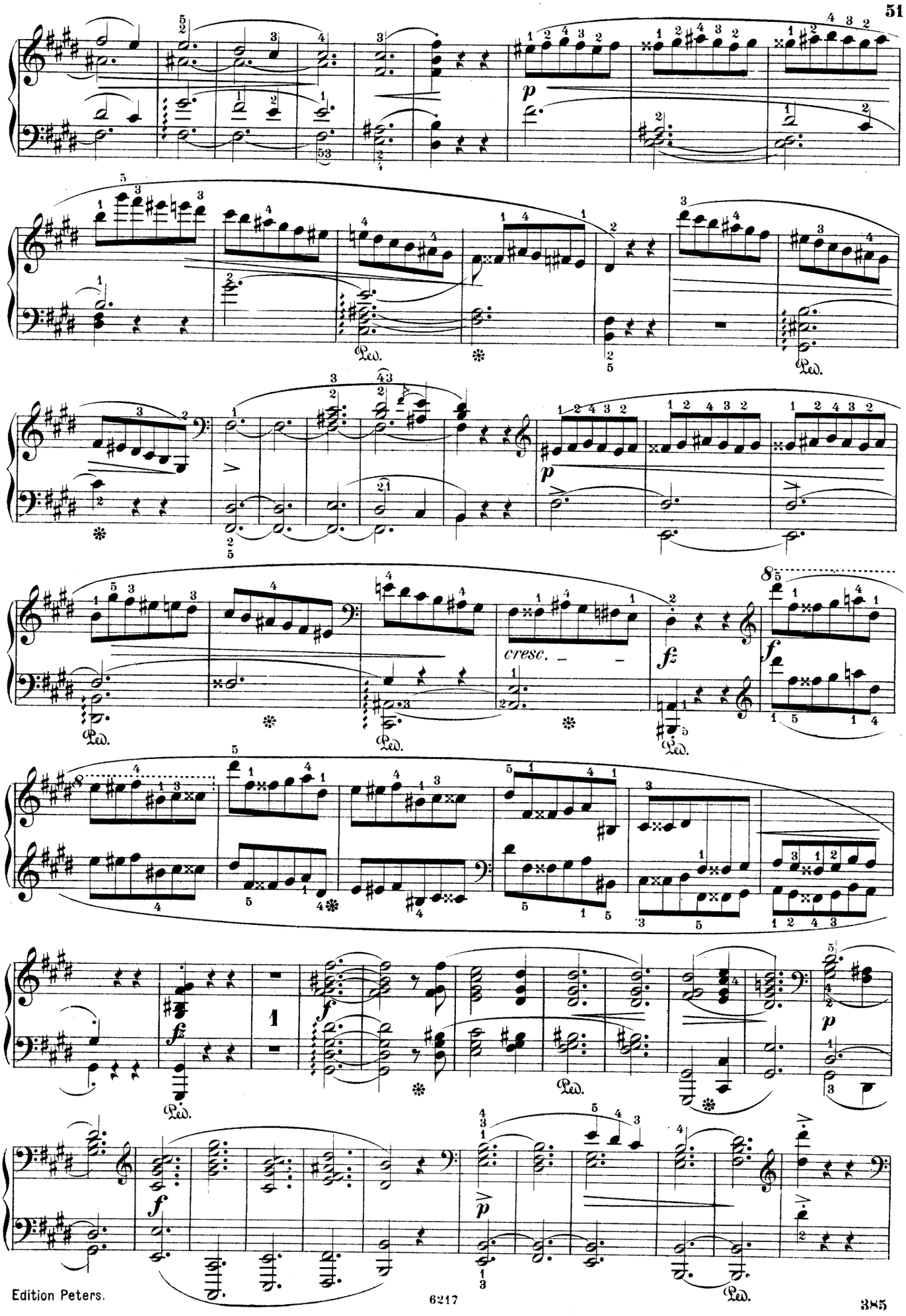
cresc.

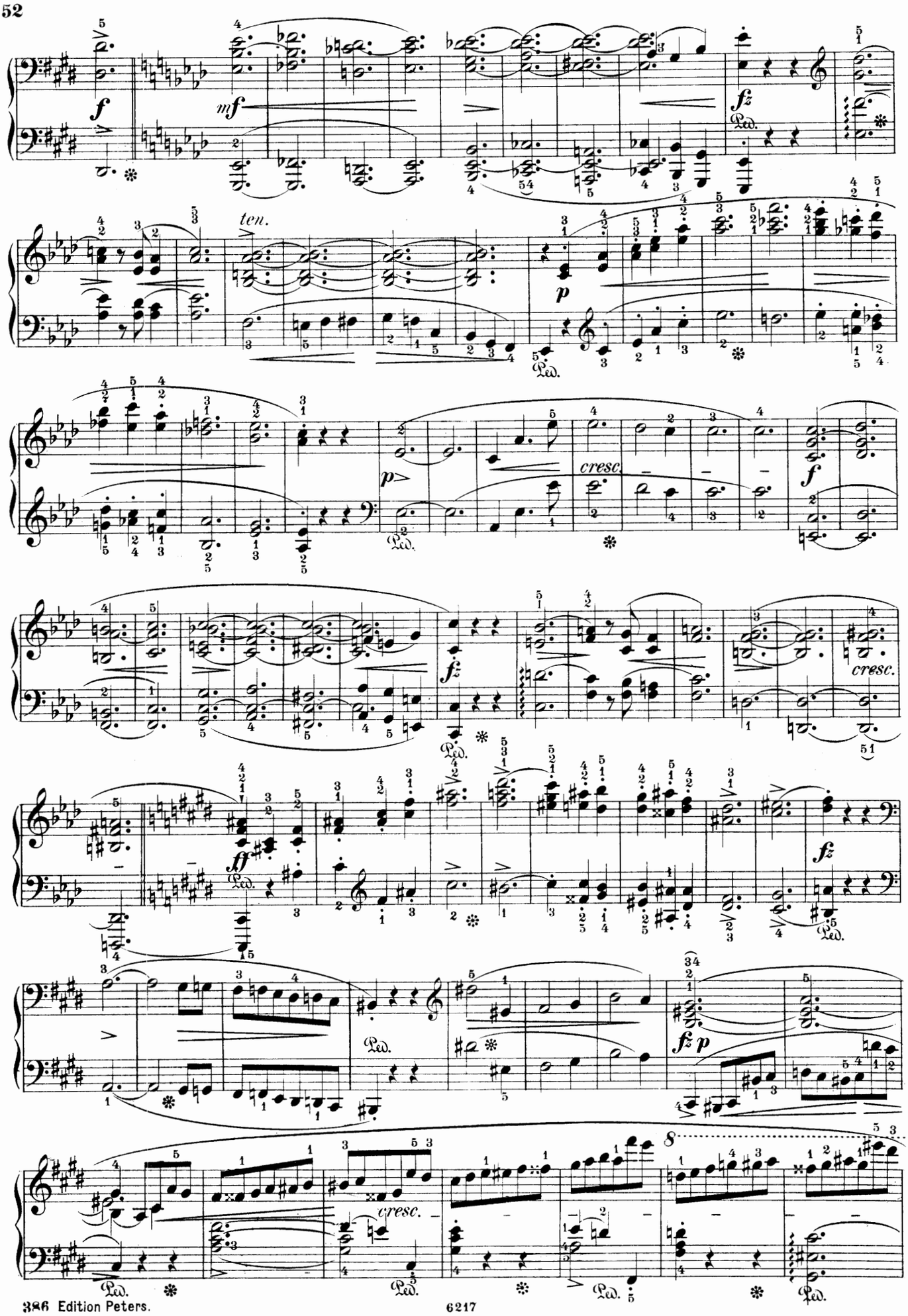
f
mf
fz
ten.
p
cresc.
f
p
cresc.
fz
ff
fz
fz p
cresc.
8

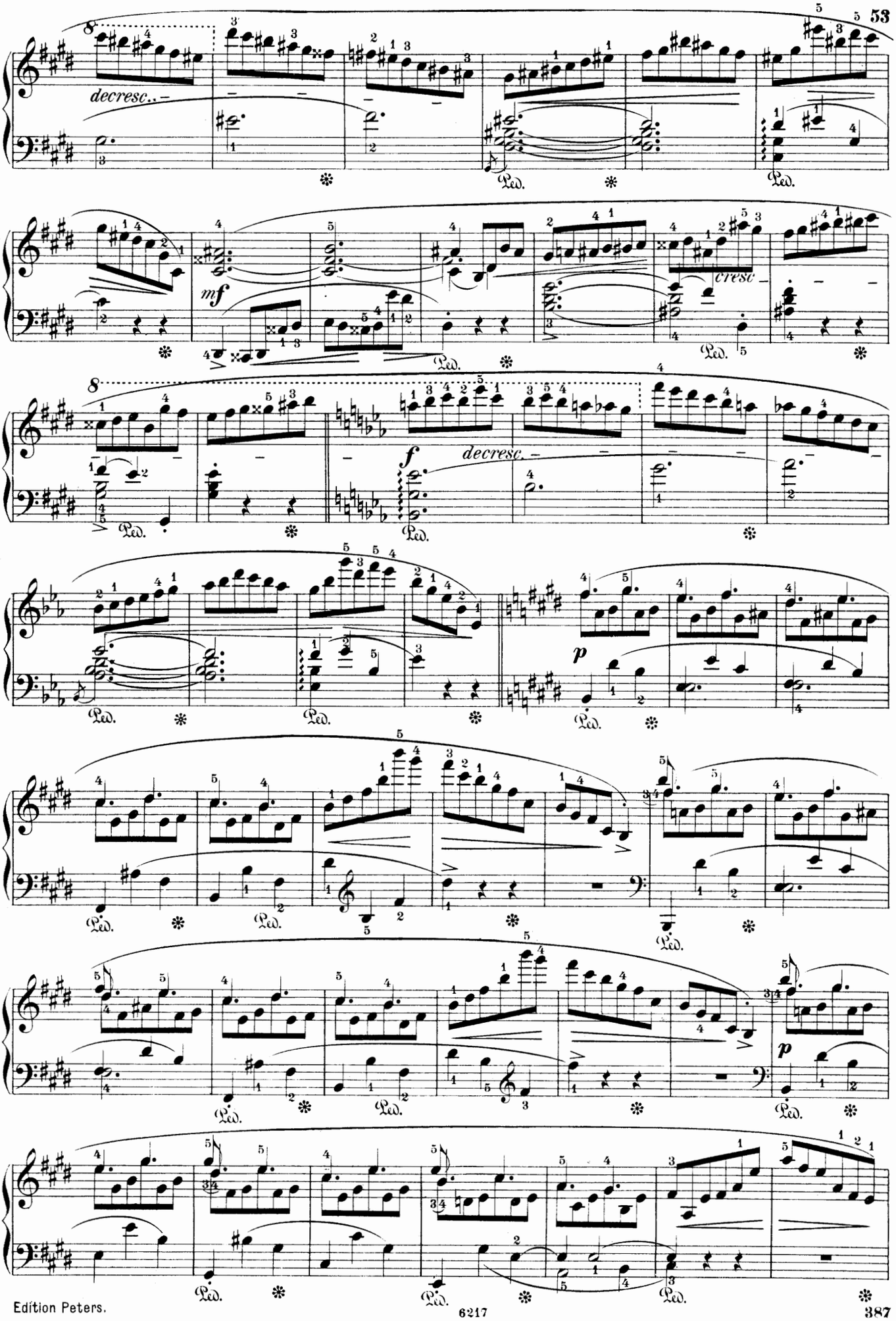
decresc.
mf
cresc.
f
decresc.
p
p
Ped.

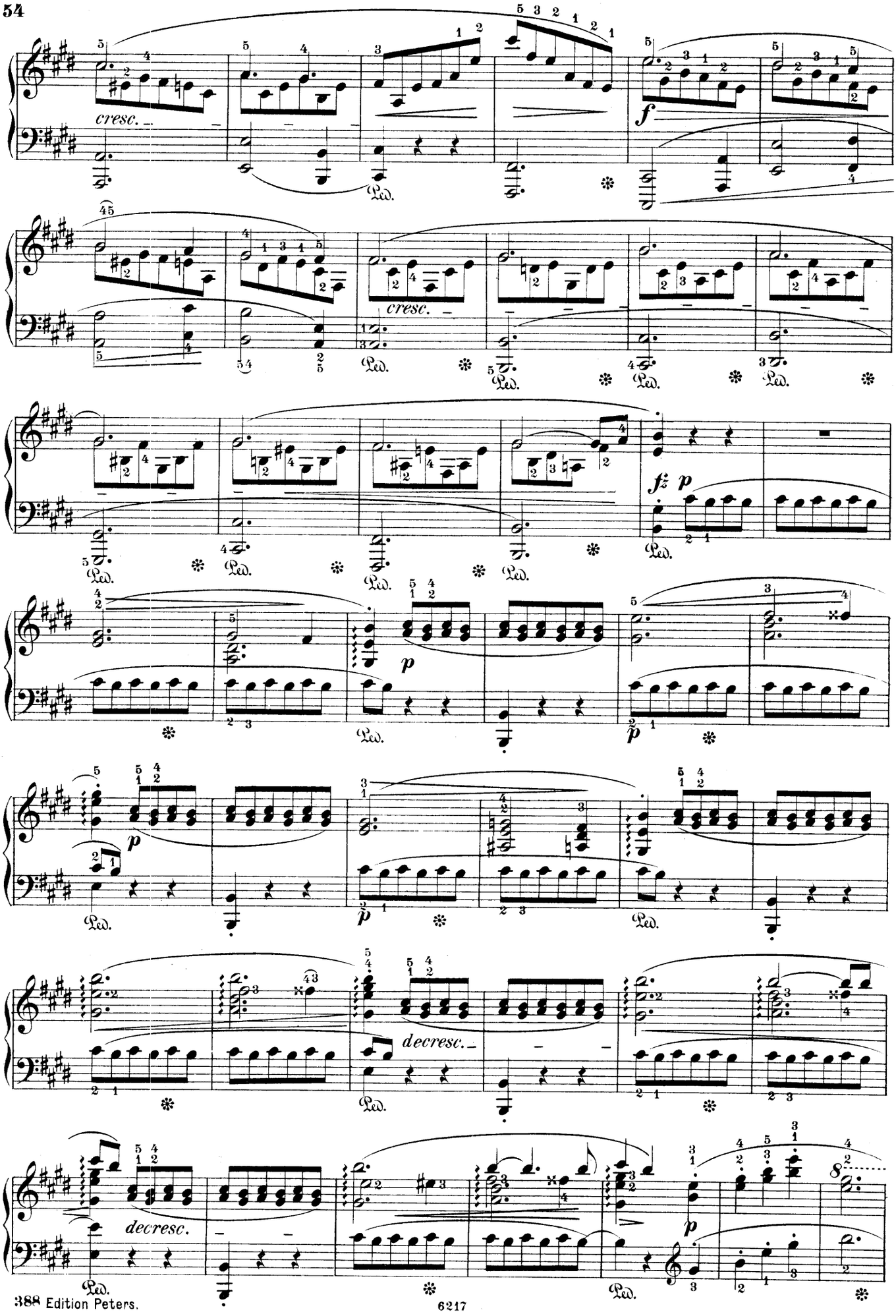
cresc.
f
cresc.
fz p
p
p
p
decresc.
decresc.
p
Ped.

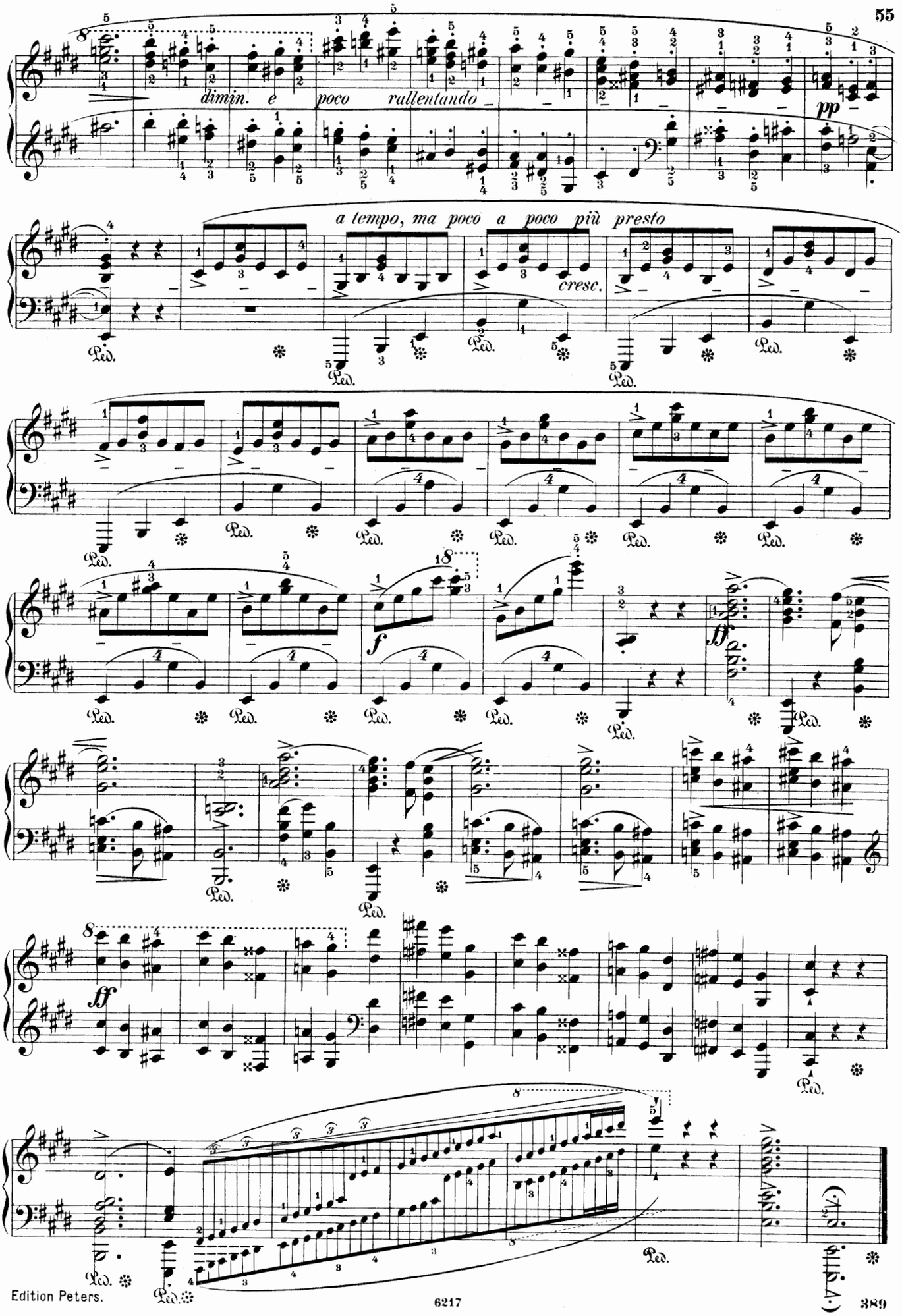
dimin. e poco rallentando
pp
a tempo, ma poco a poco più presto
cresc.
f
ff
ff
(8va)
Ped.

FANTAISIE.

Op. 49.

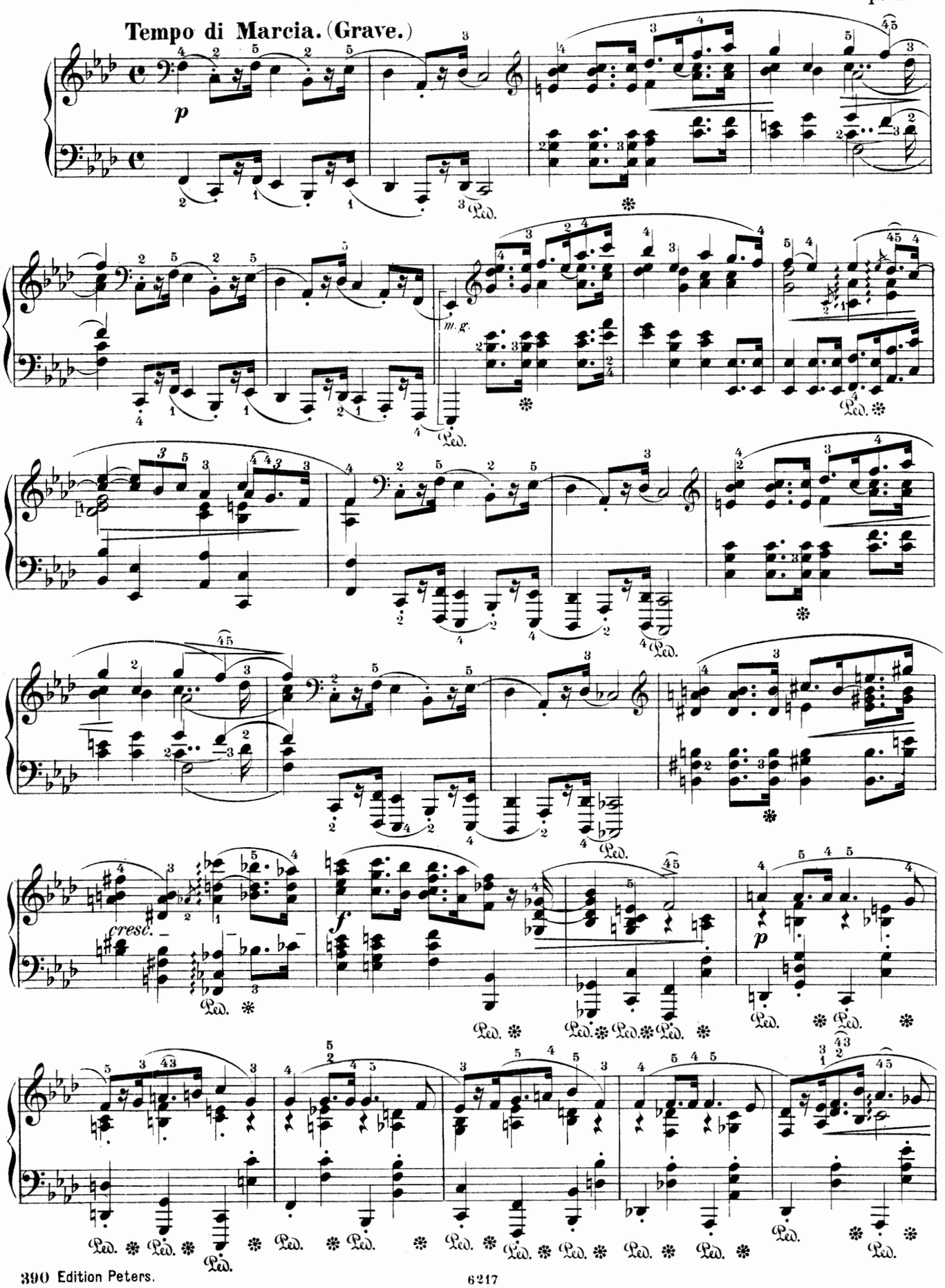

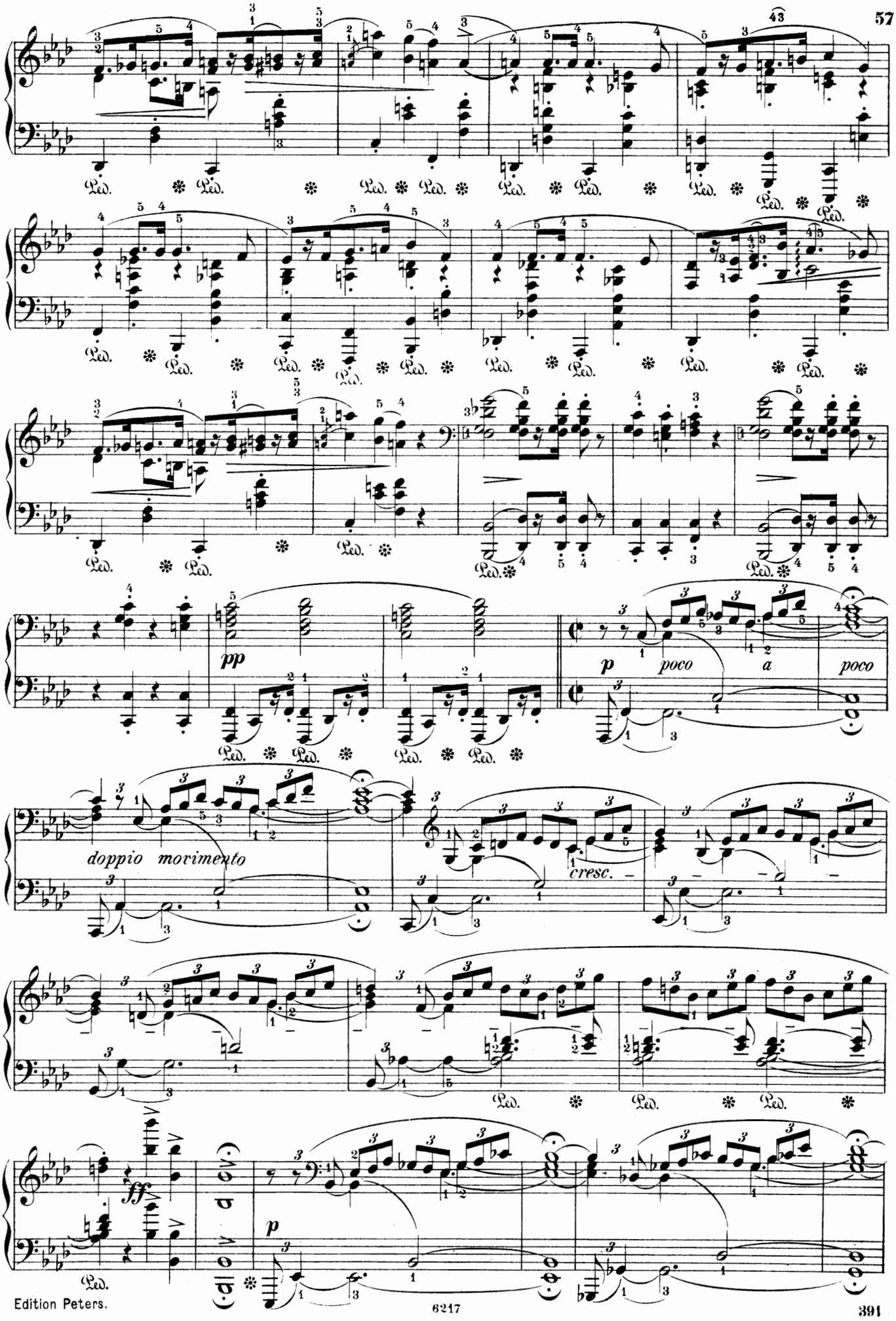
43
pp
p poco a poco
doppio movimento
cresc.
ff
p

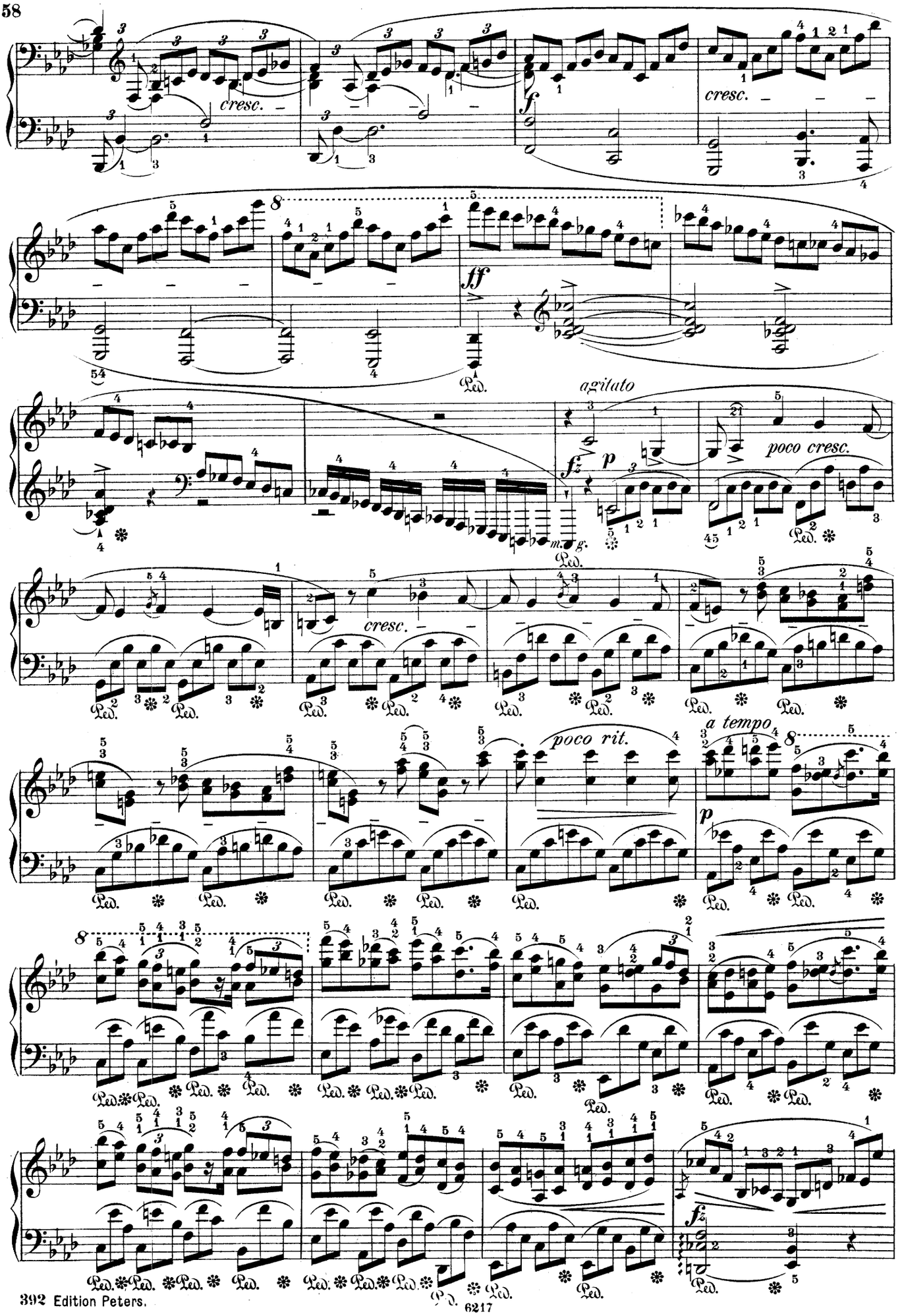
cresc.
cresc.
ff
agitato
poco cresc.
cresc.
poco rit.
a tempo
fz
Ped.
m.g.

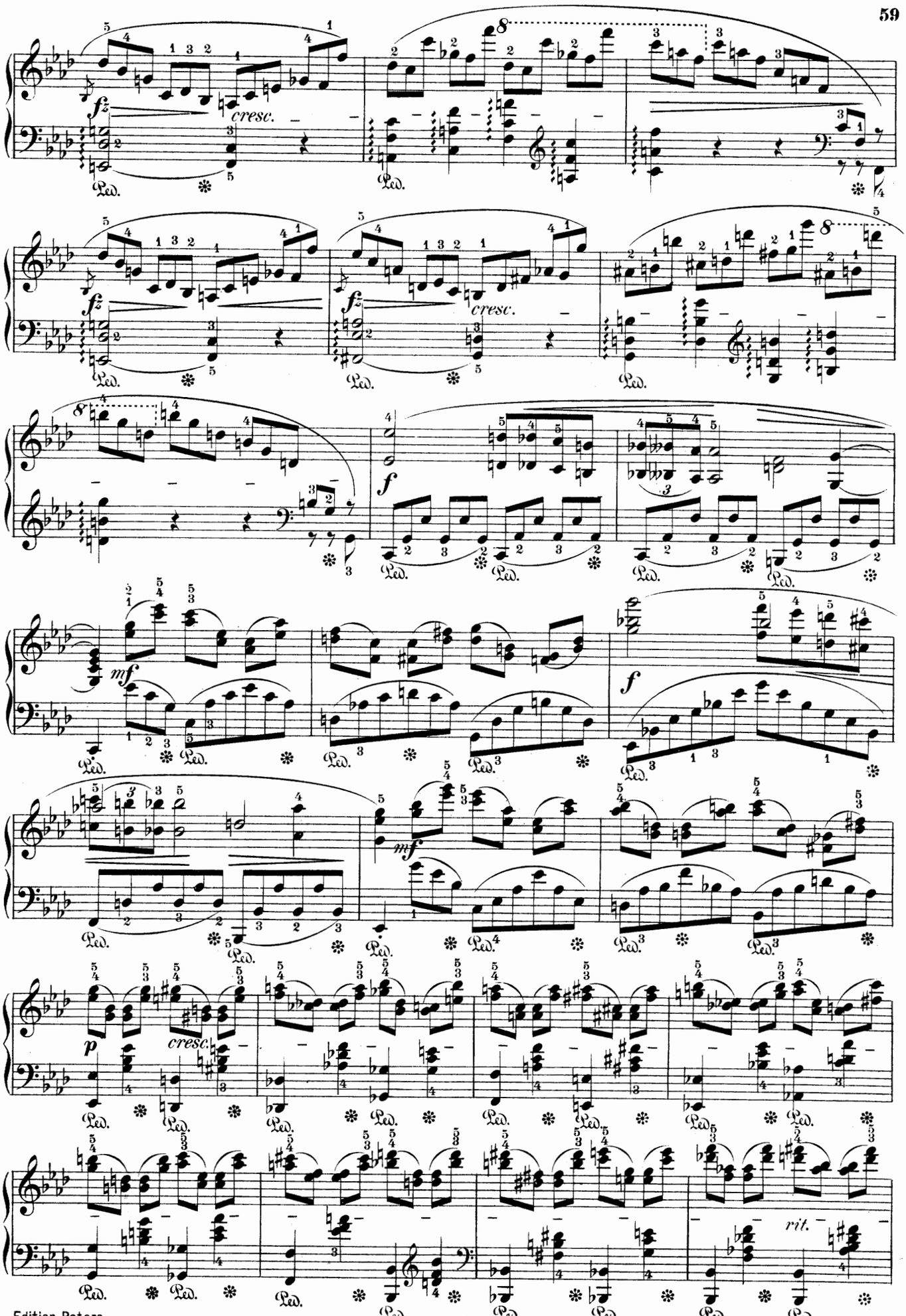
fz
cresc.
Ped.
f
mf
p
cresc.
rit.

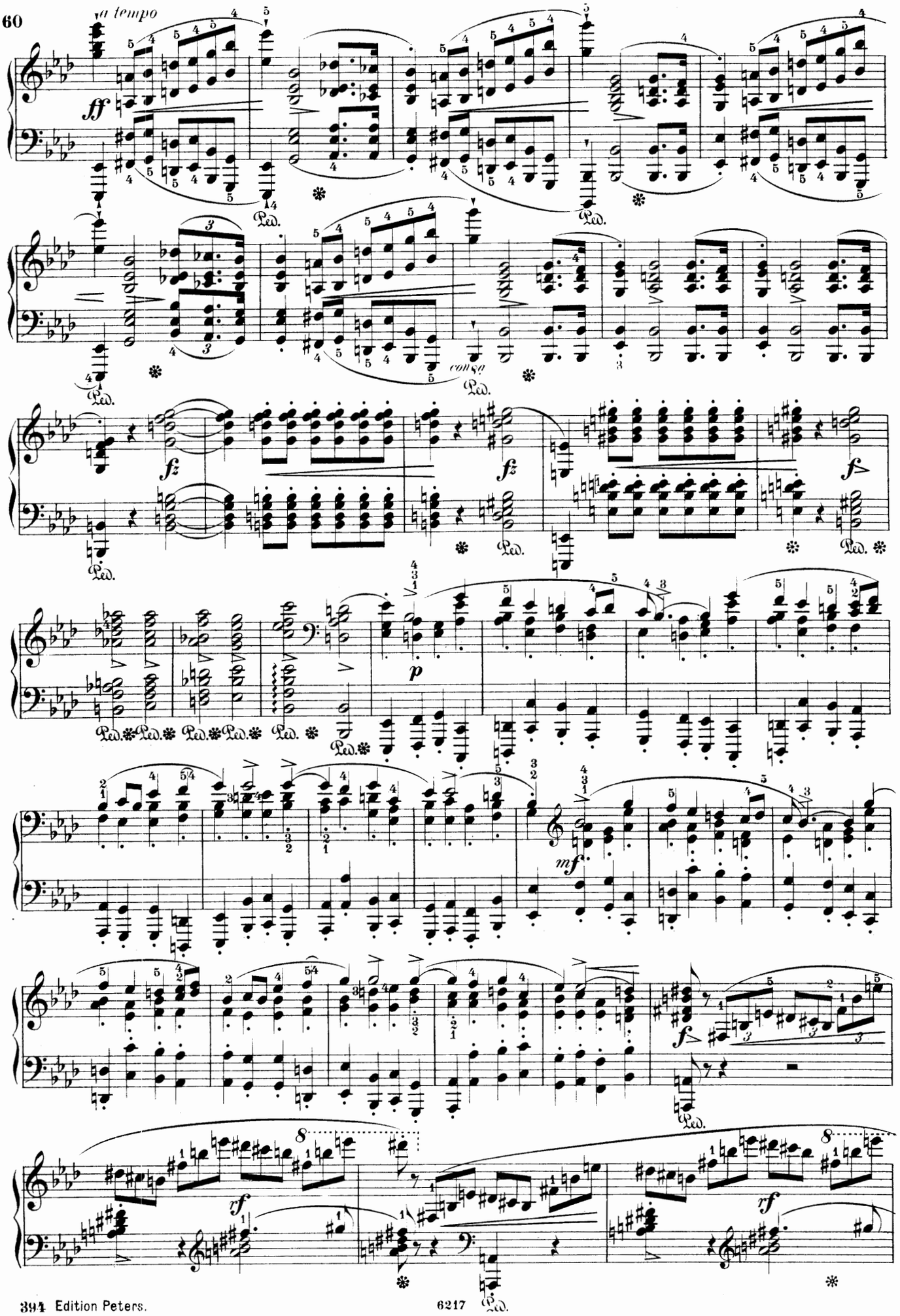
a tempo
ff
Ped.
fz
p
mf
f
rf
cresc.

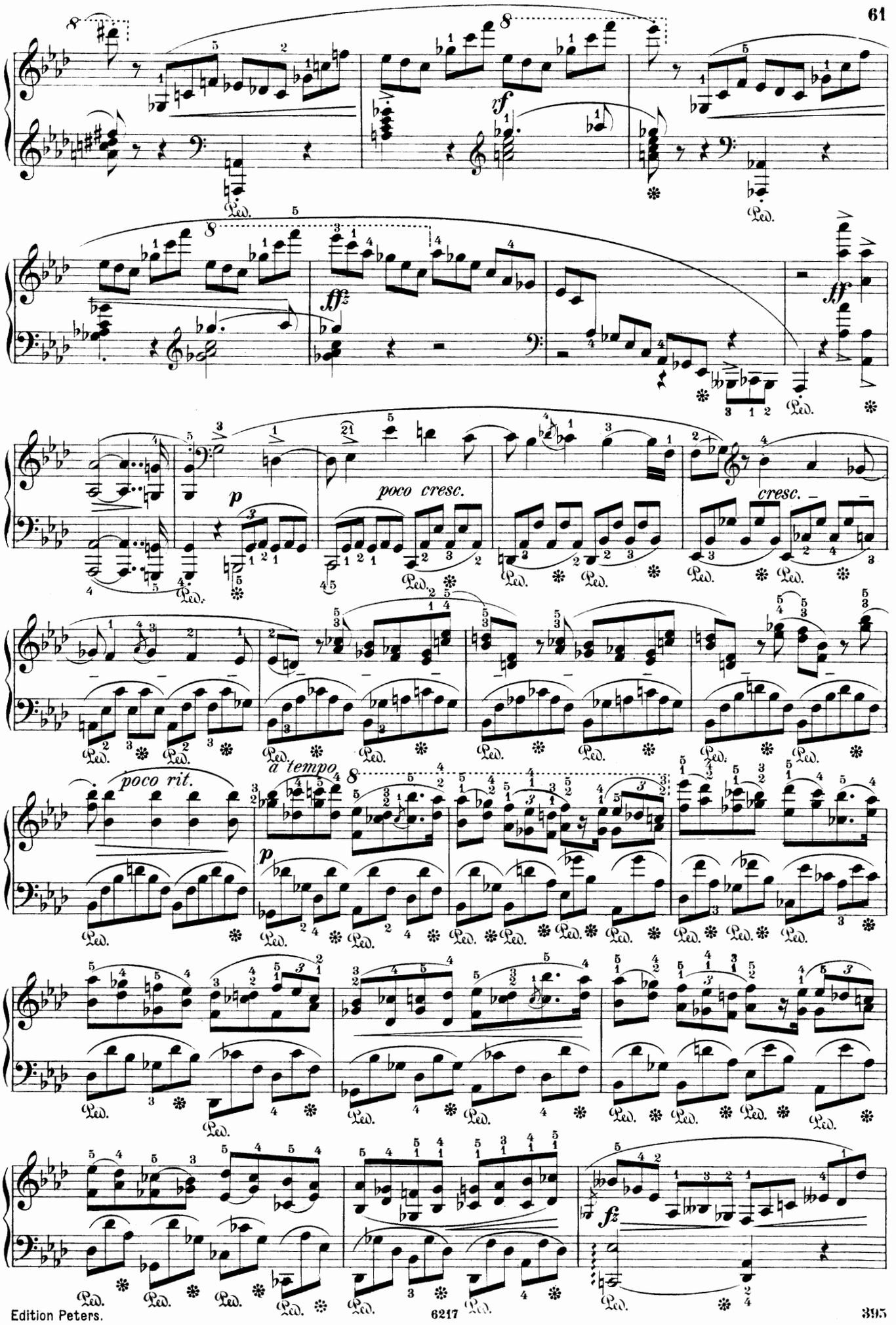
8
f
Ped.
ffz
ff
p
poco cresc.
cresc.
poco rit.
a tempo
fz

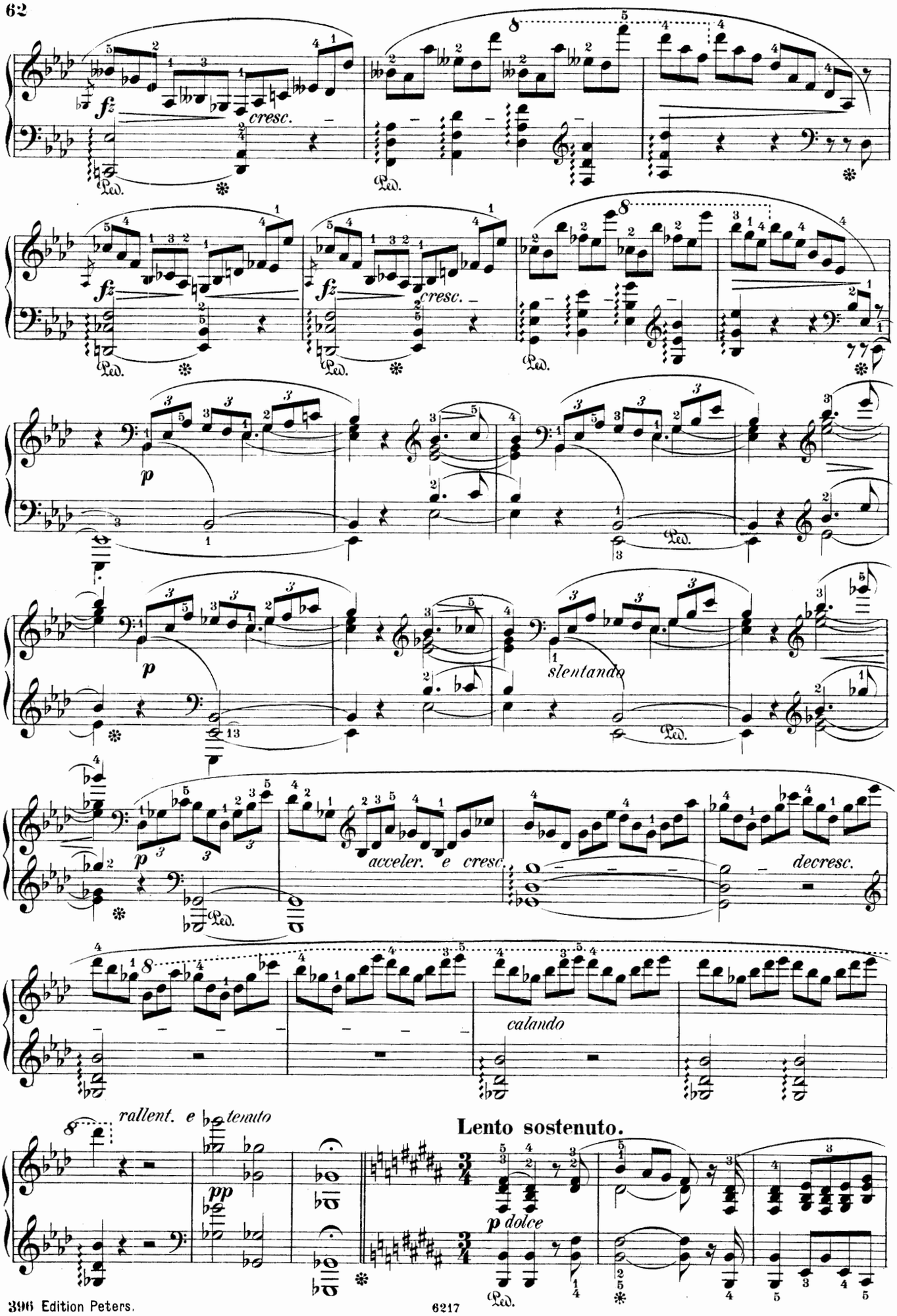
fz
cresc.
Ped.
p
slentando
acceler. e cresc.
decresc.
calando
rallent. e tenuto
pp
Lento sostenuto.
p dolce

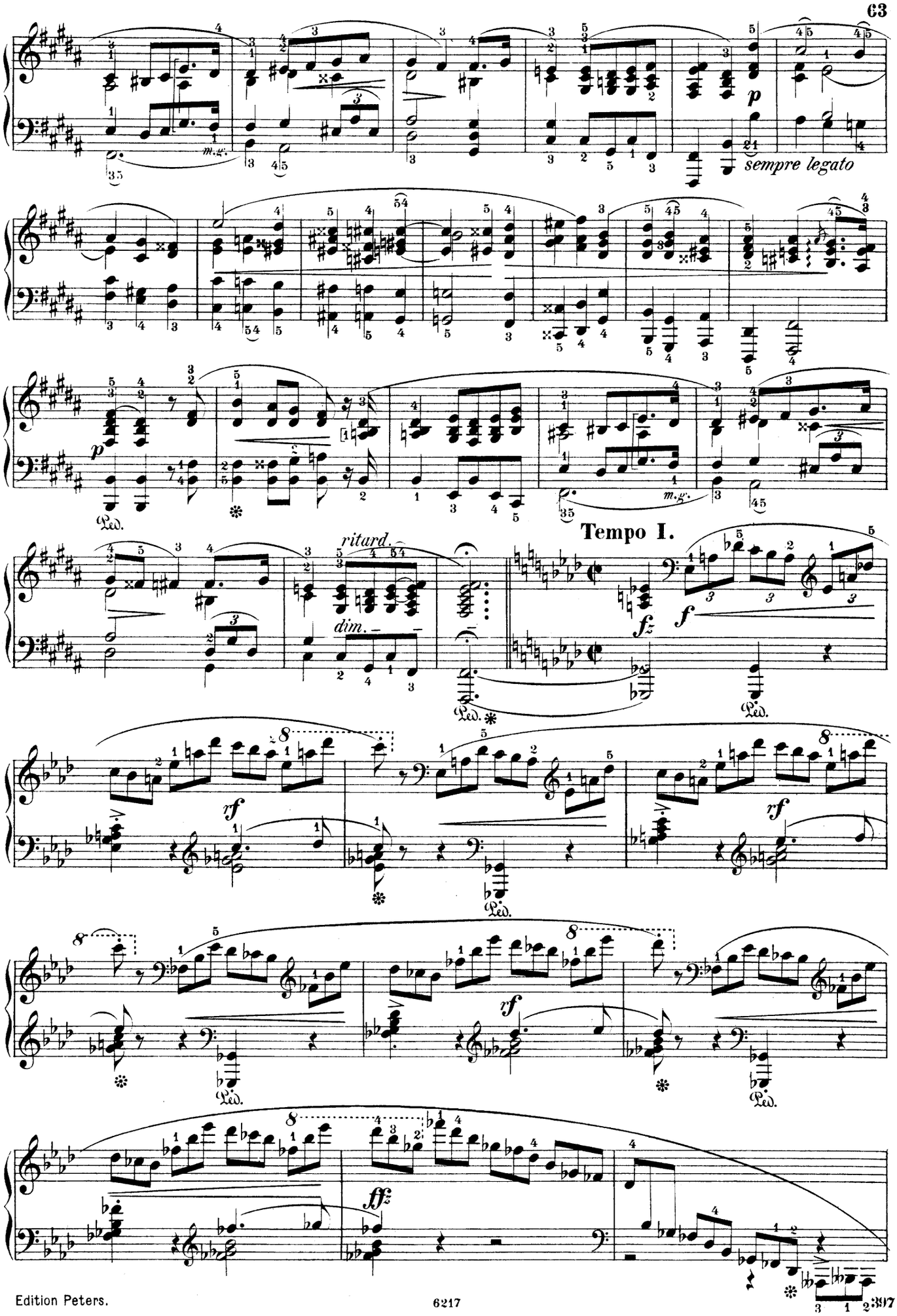
sempre legato
ritard.
dim.
Tempo I.
m.g.
Ped.

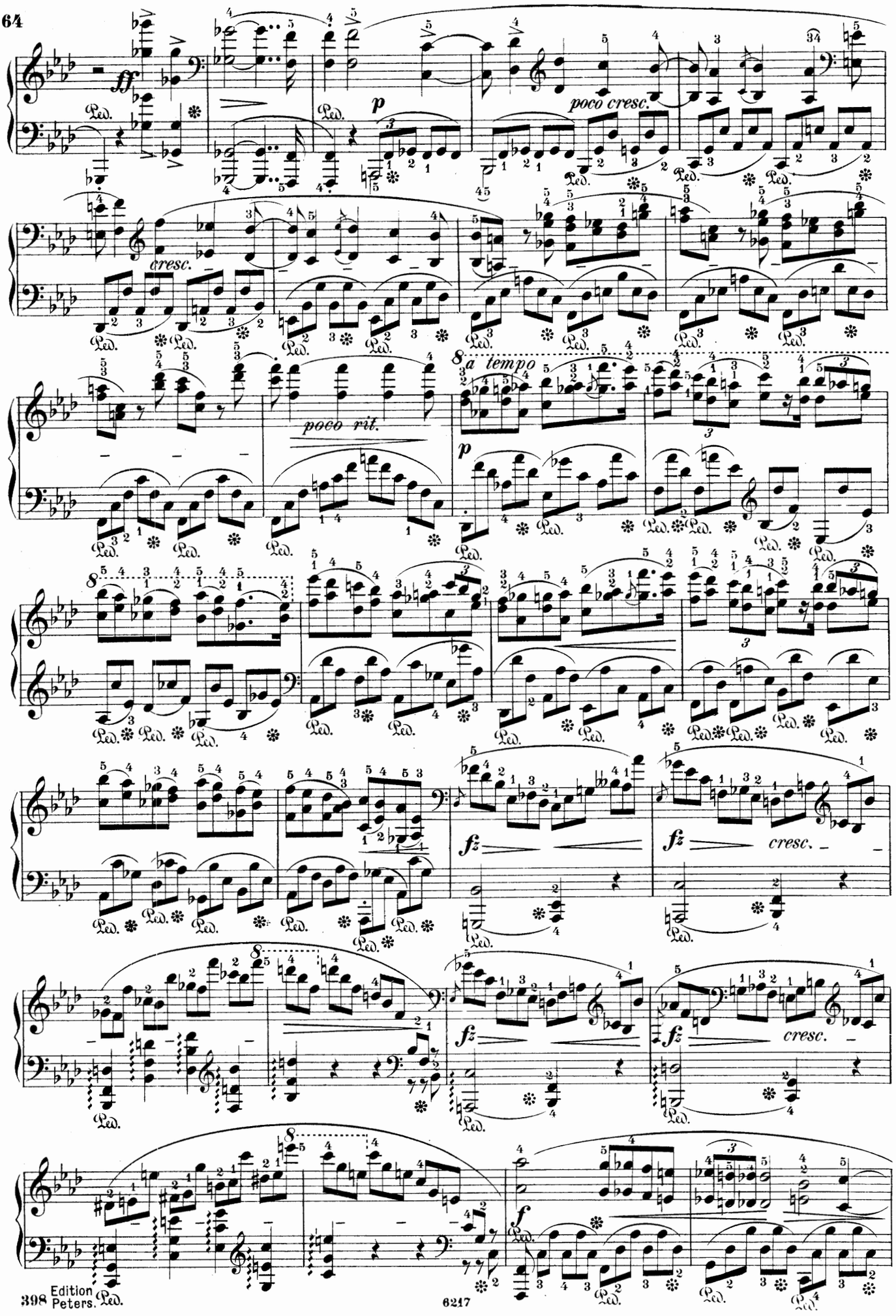
ff
p
poco cresc.
cresc.
poco rit.
a tempo
p
fz
cresc.
fz
cresc.
fz
cresc.
f

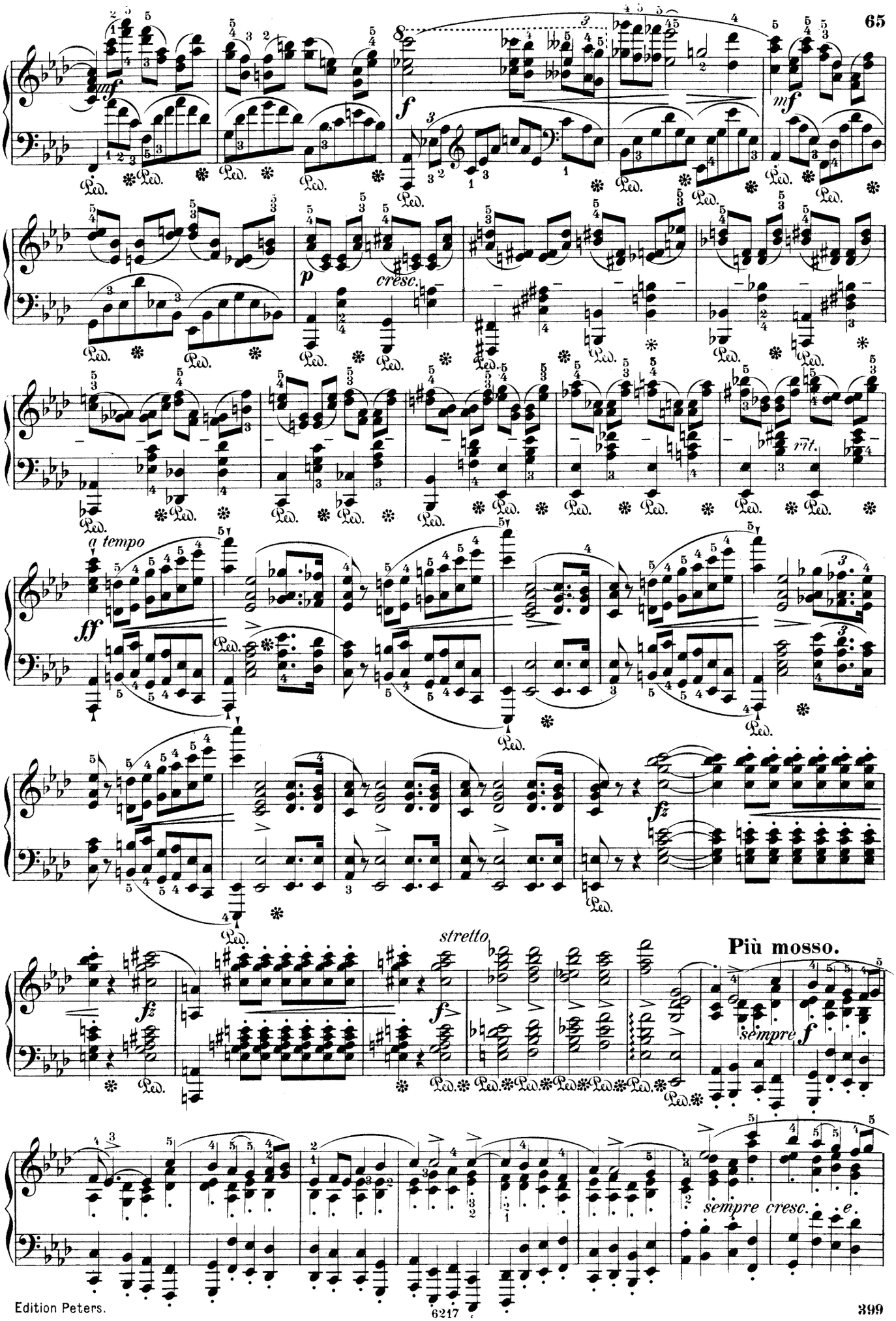
mf
f
mf
p
cresc.
rit.
a tempo
ff
fz
stretto
Più mosso.
sempre f
sempre cresc. e

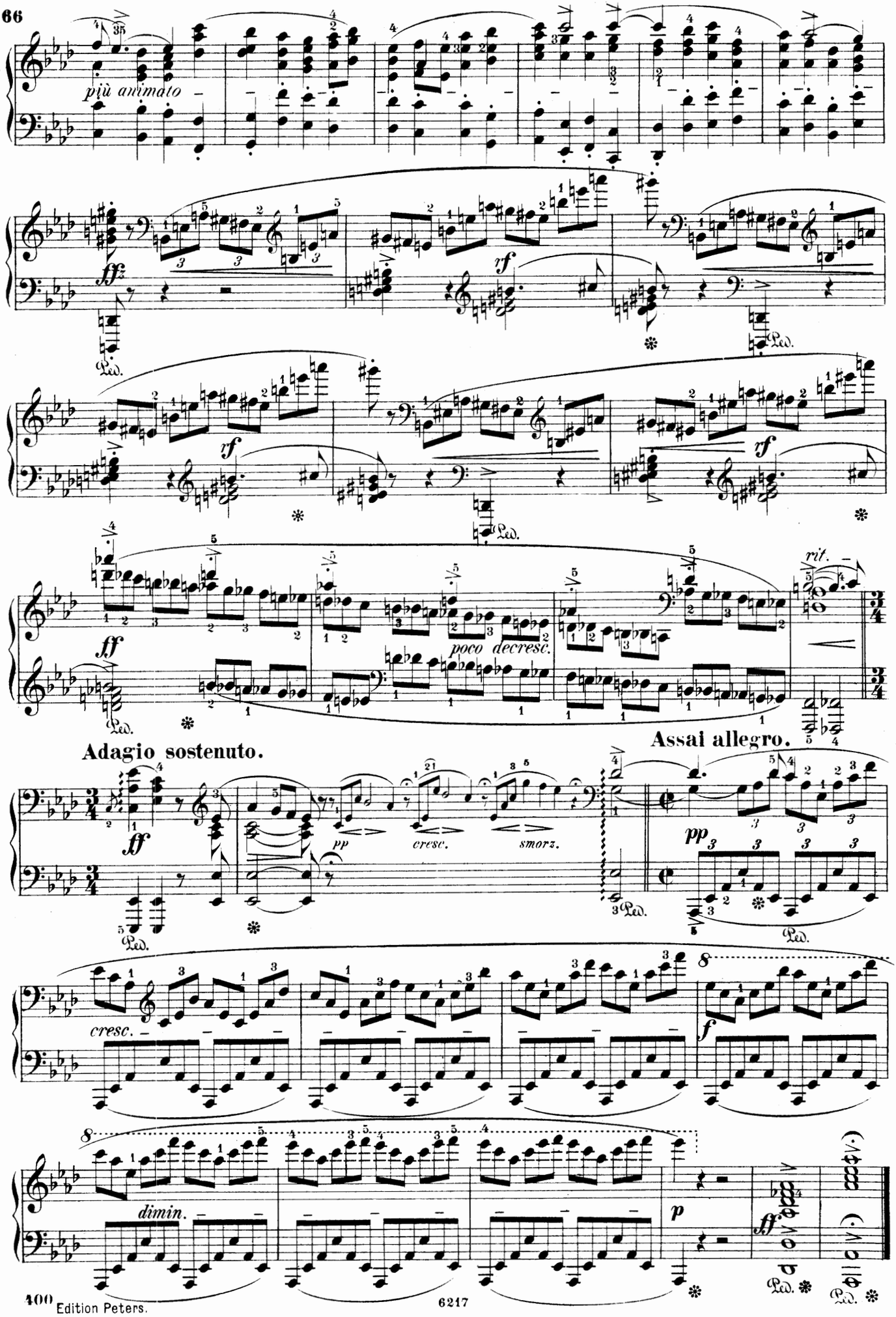
più animato
ff
rf
rf
rf
ff
poco decresc.
rit.
Adagio sostenuto.
ff
pp
cresc.
smorz.
Assai allegro.
pp
cresc.
f
dimin.
p
ff

12 ÉTUDES.

Op. 10.

Allegro. (♩ = 176.)

F. Chopin.

1.

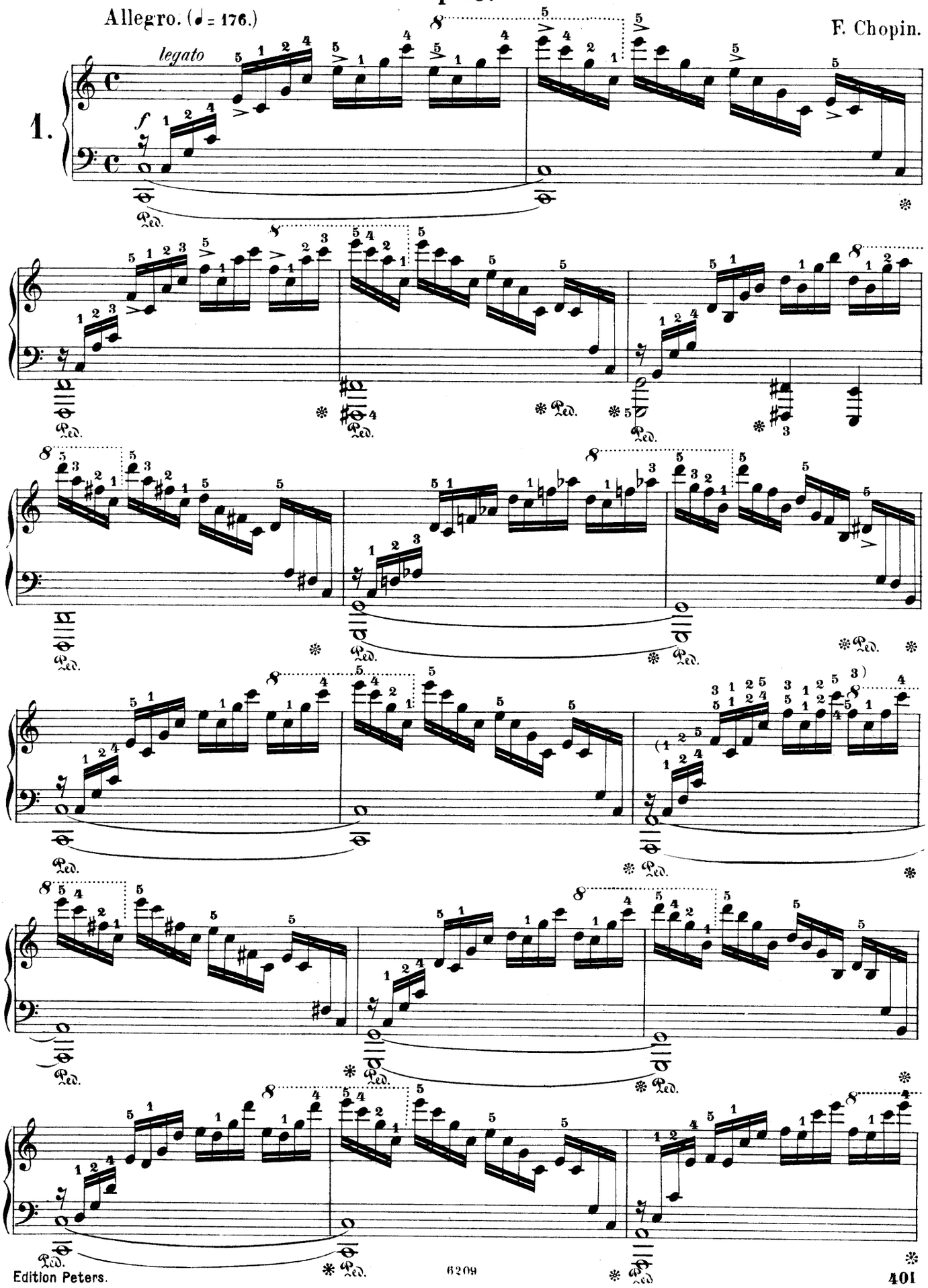

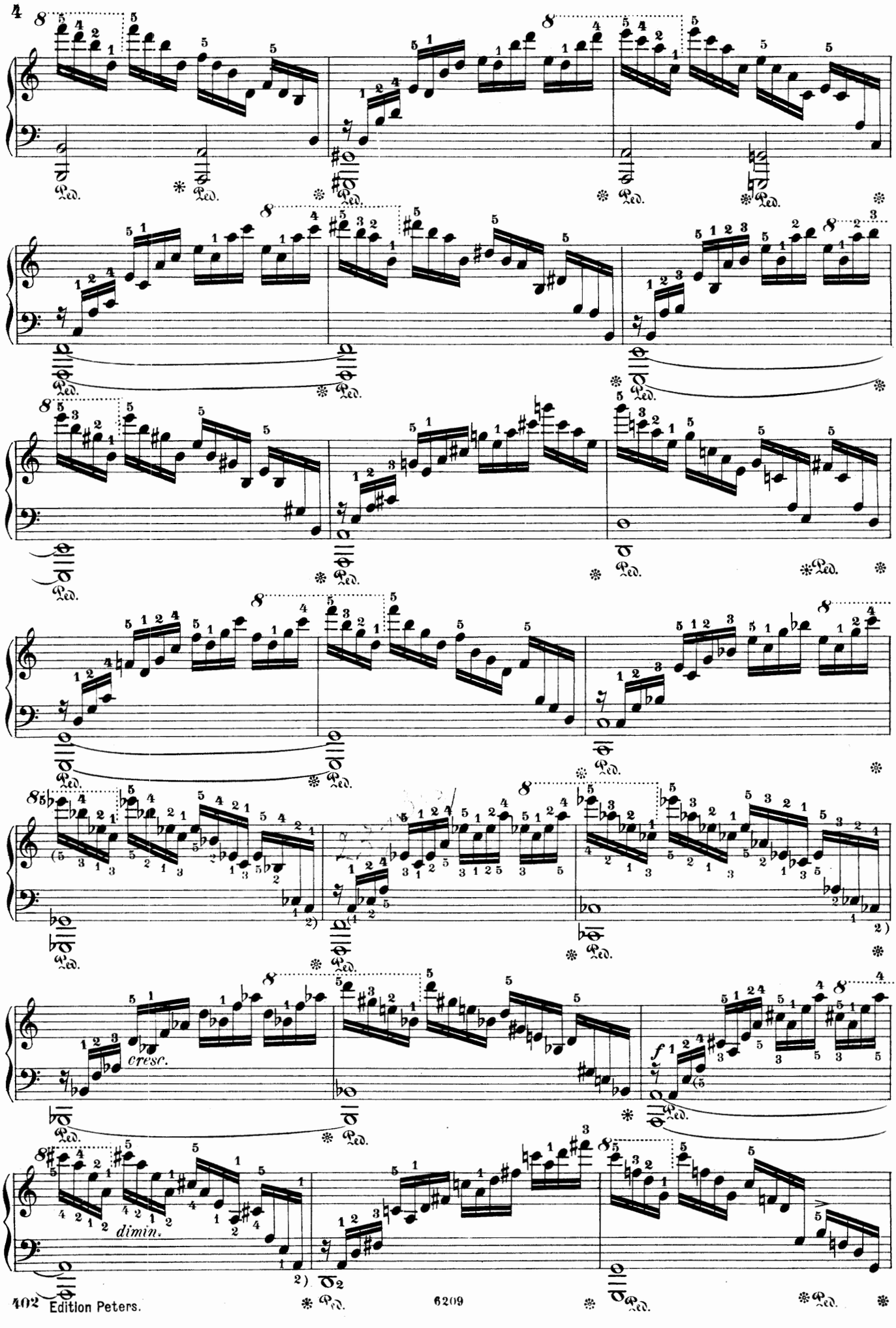
cresc.
f
dimin.

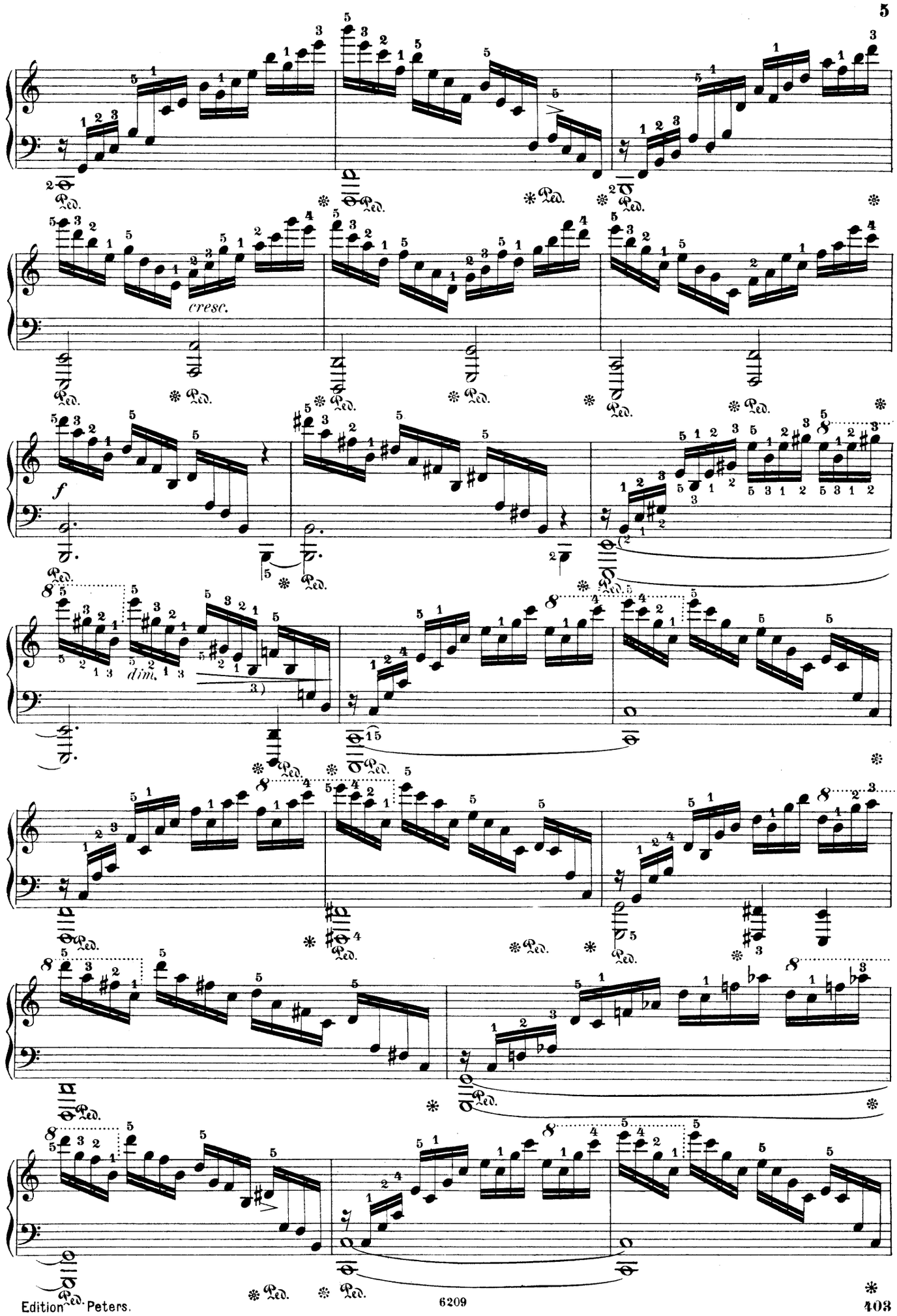
cresc.
f
dim.

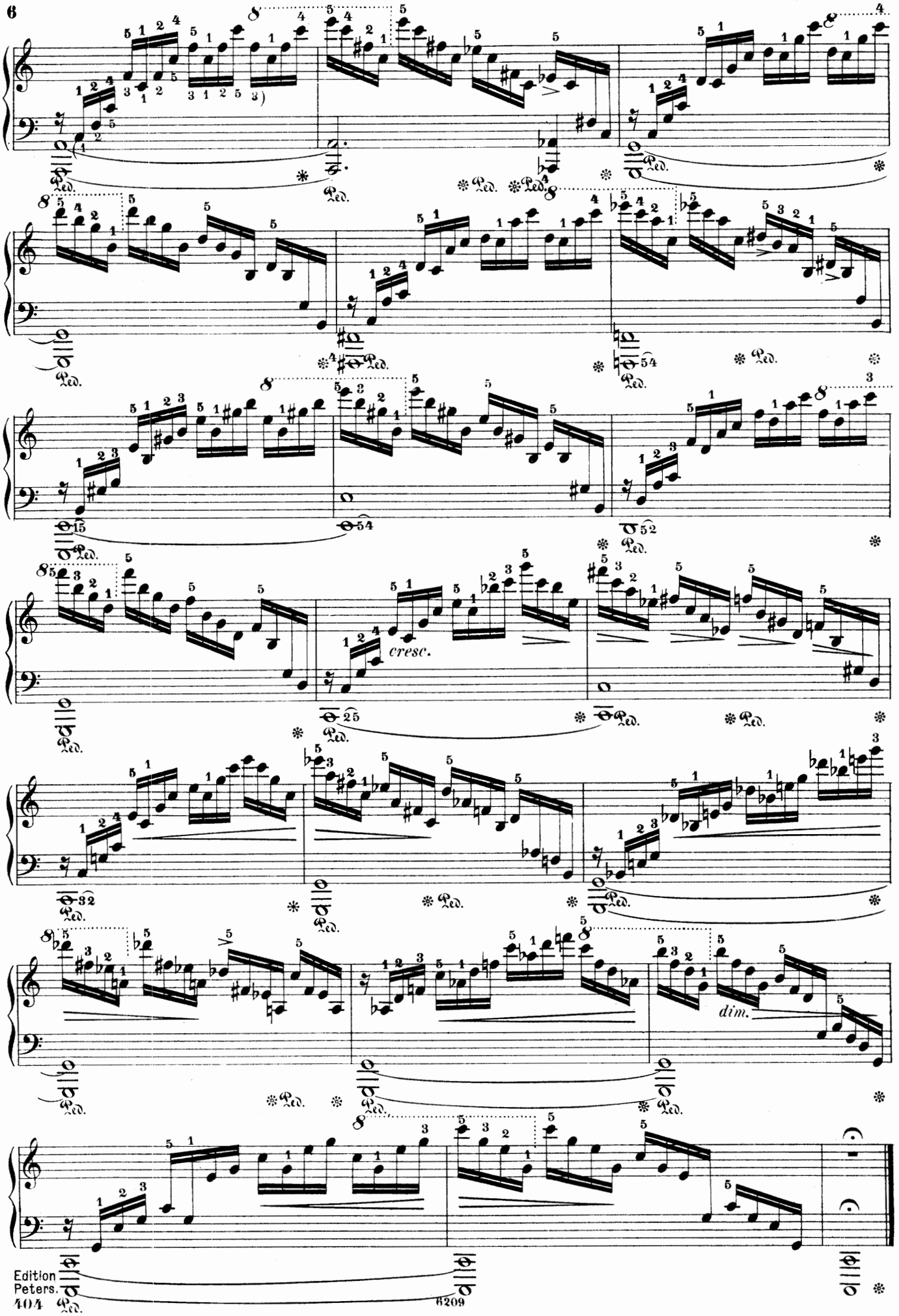
cresc.
dim.

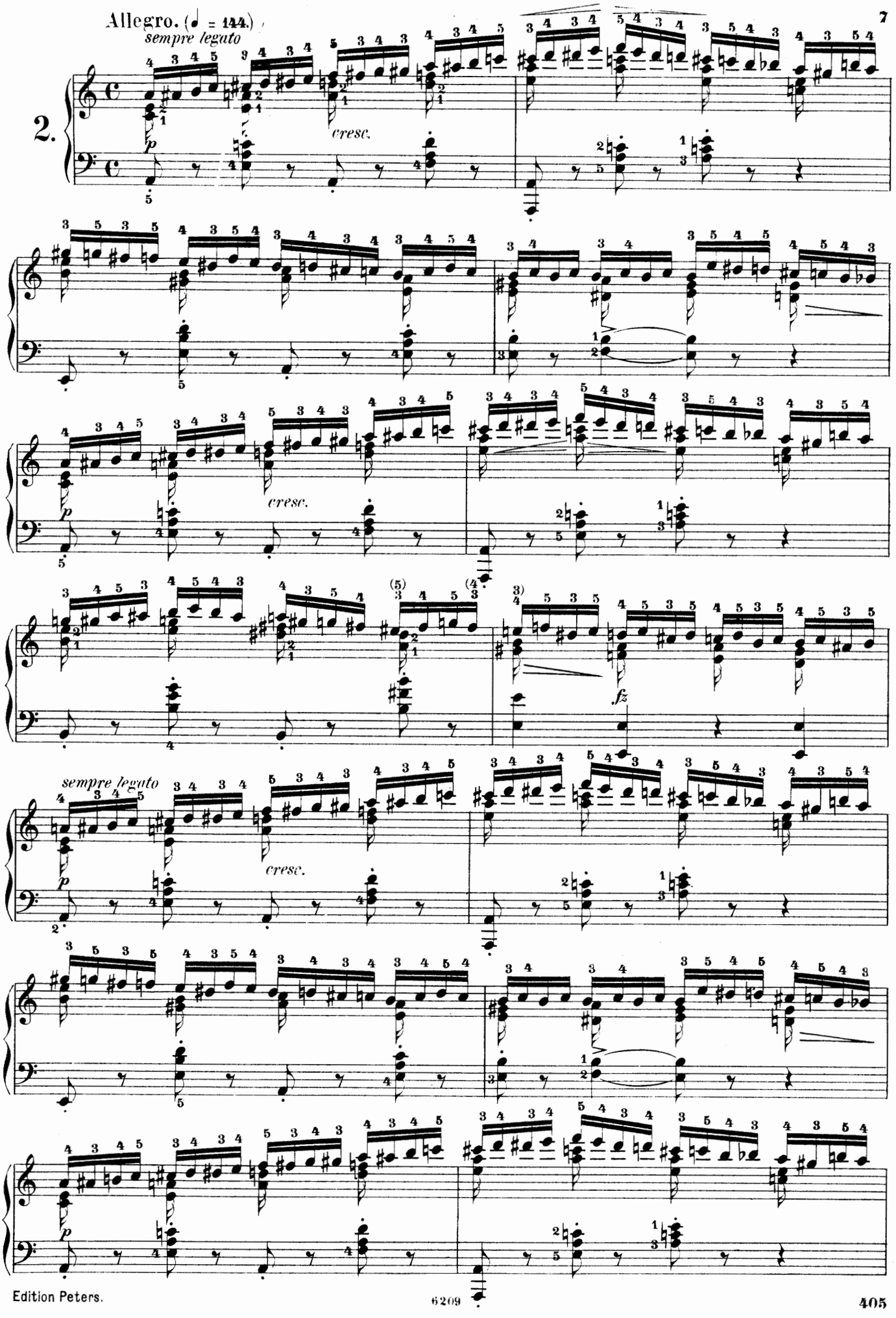
Allegro. (♩ = 144.)
sempre legato
2.
cresc.
sempre legato
cresc.
fz

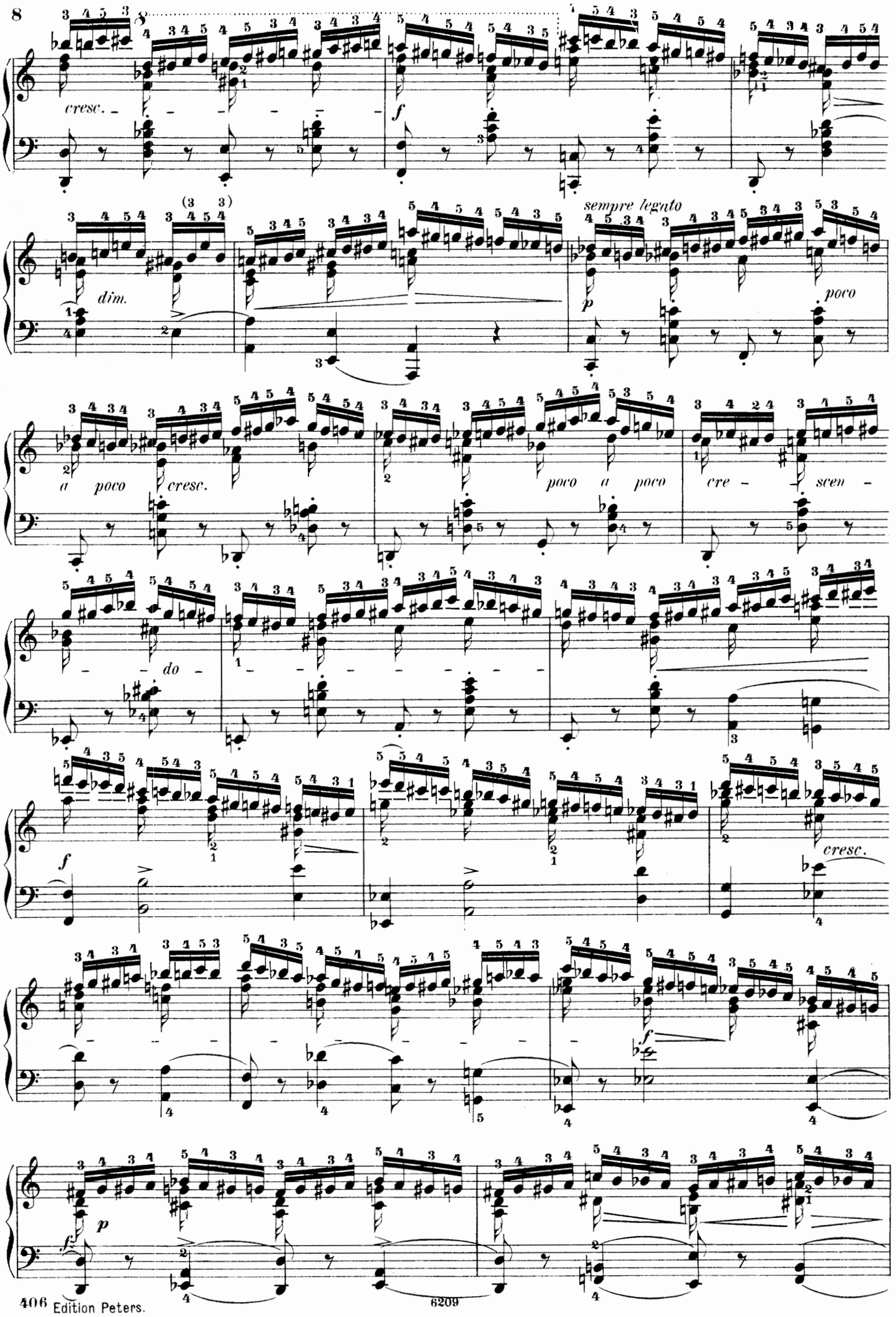
cresc.
f
dim.
sempre legato
p
poco
a poco cresc.
poco a poco
cre - scen -
- do -
f
cresc.
f
p
f

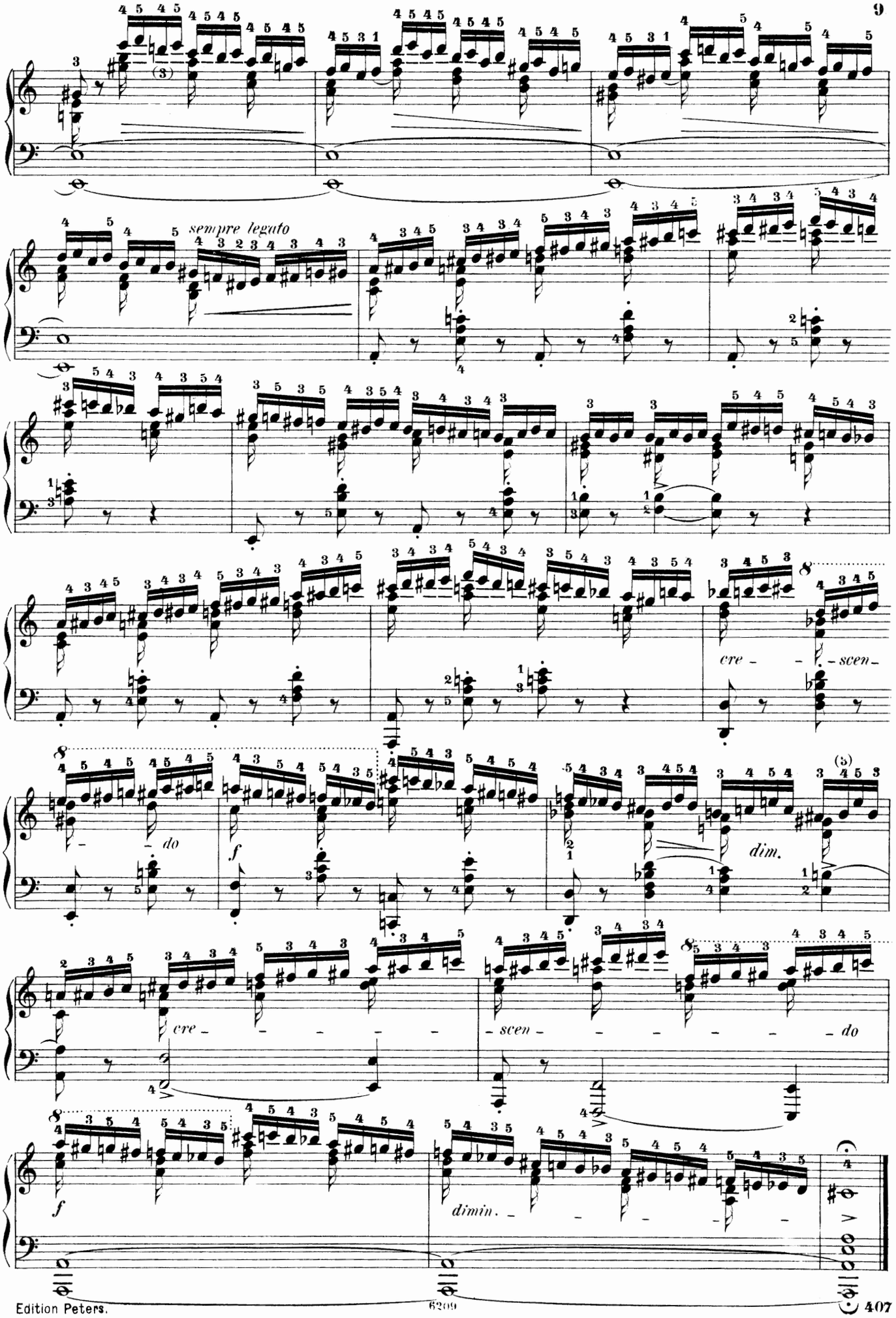
sempre legato
cre - - scen -
- do
f
dim.
(3)
cre - - - - - -
- scen - - - - - - - do
f
dimin. - - - - - -

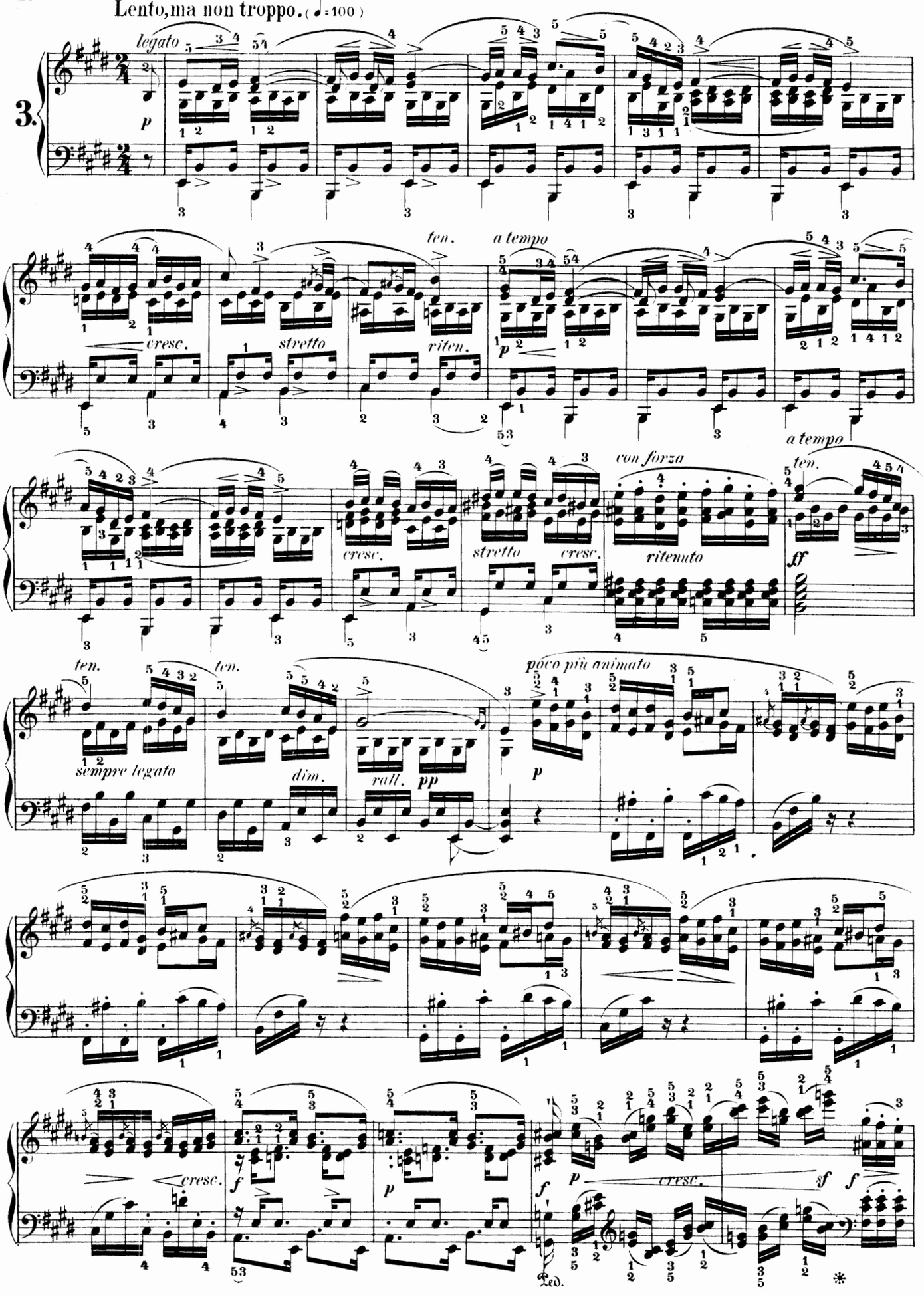
Lento, ma non troppo. (♩=100)
3.
legato
p
cresc.
stretto
ten.
riten.
a tempo
con forza
ritenuto
ff
sempre legato
dim.
rall.
pp
poco più animato
sf
Ped.

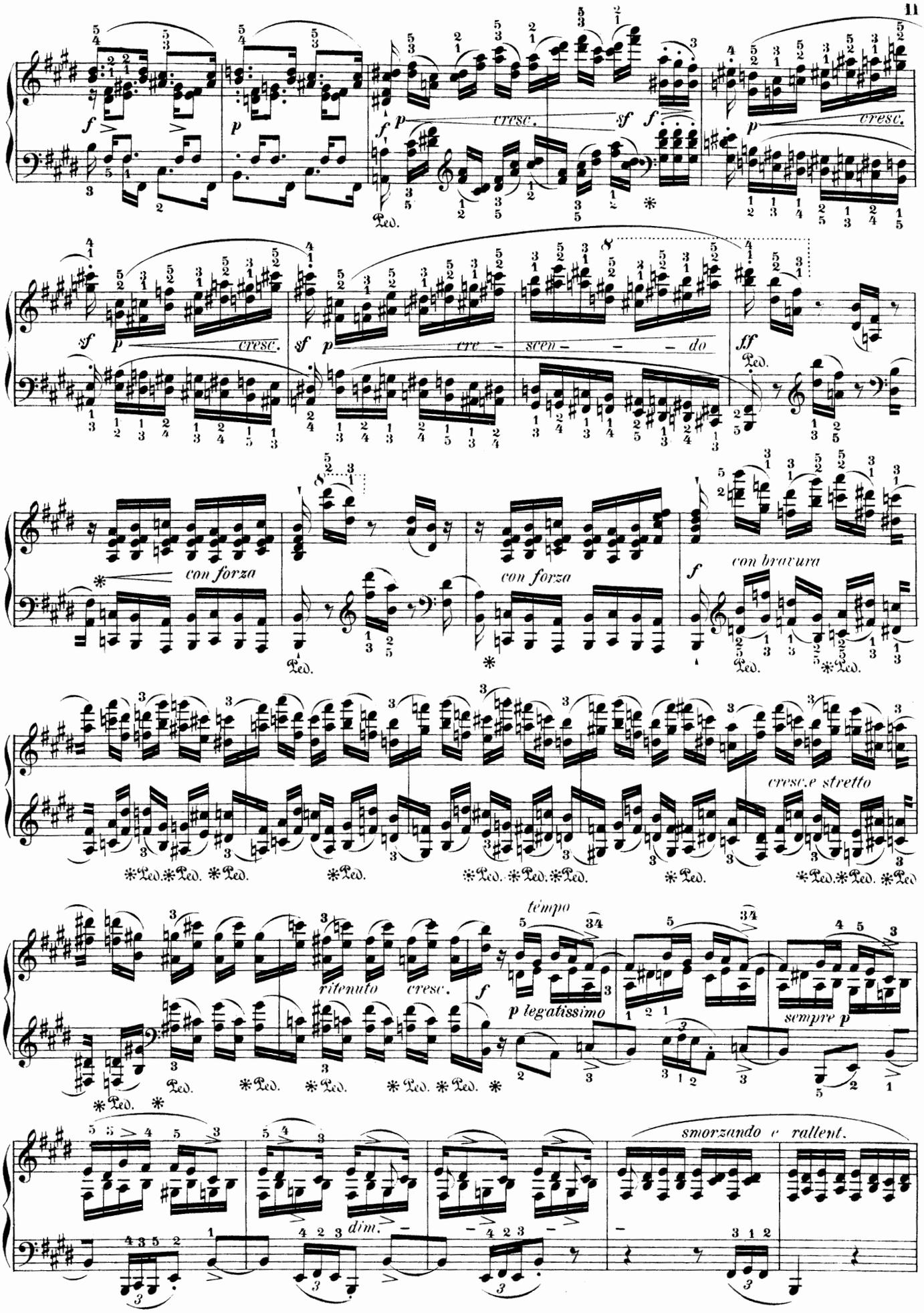
cresc.
cresc.
cresc.
cre - scen - - do
con forza
con forza
con bravura
cresc. e stretto
ritenuto
cresc.
tempo
p legatissimo
sempre p
dim.
smorzando e rallent.

tempo I.

p

poco cresc.

cresc. e stretto

cresc.
ritenuto

a tempo

f

dimin.

pp

rallent.

smorz.

Presto. (♩ = 88.)

4.

f con fuoco

fp

cresc.

f

fp

f.

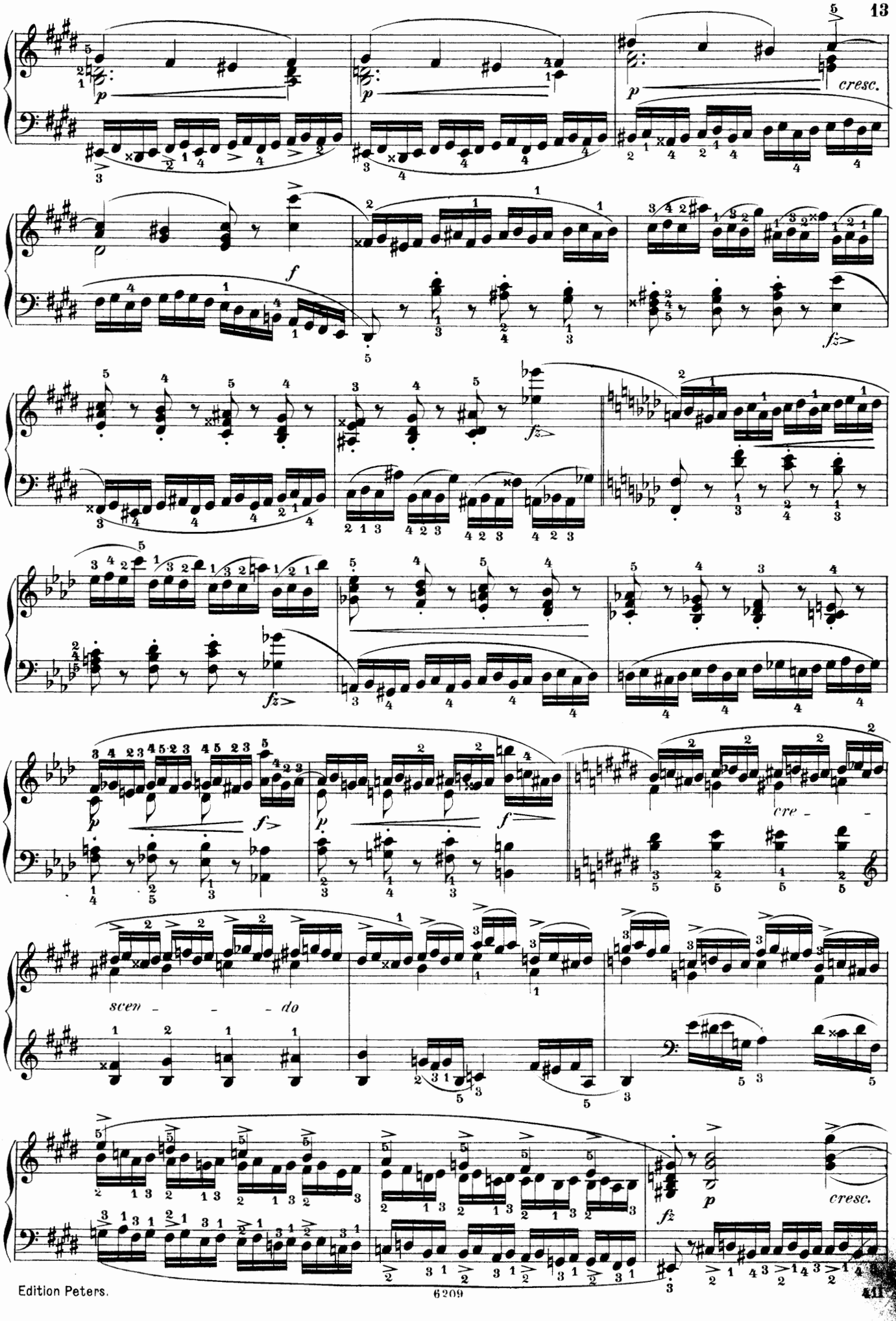
cresc.
cre - -
scen - - - do
cresc.

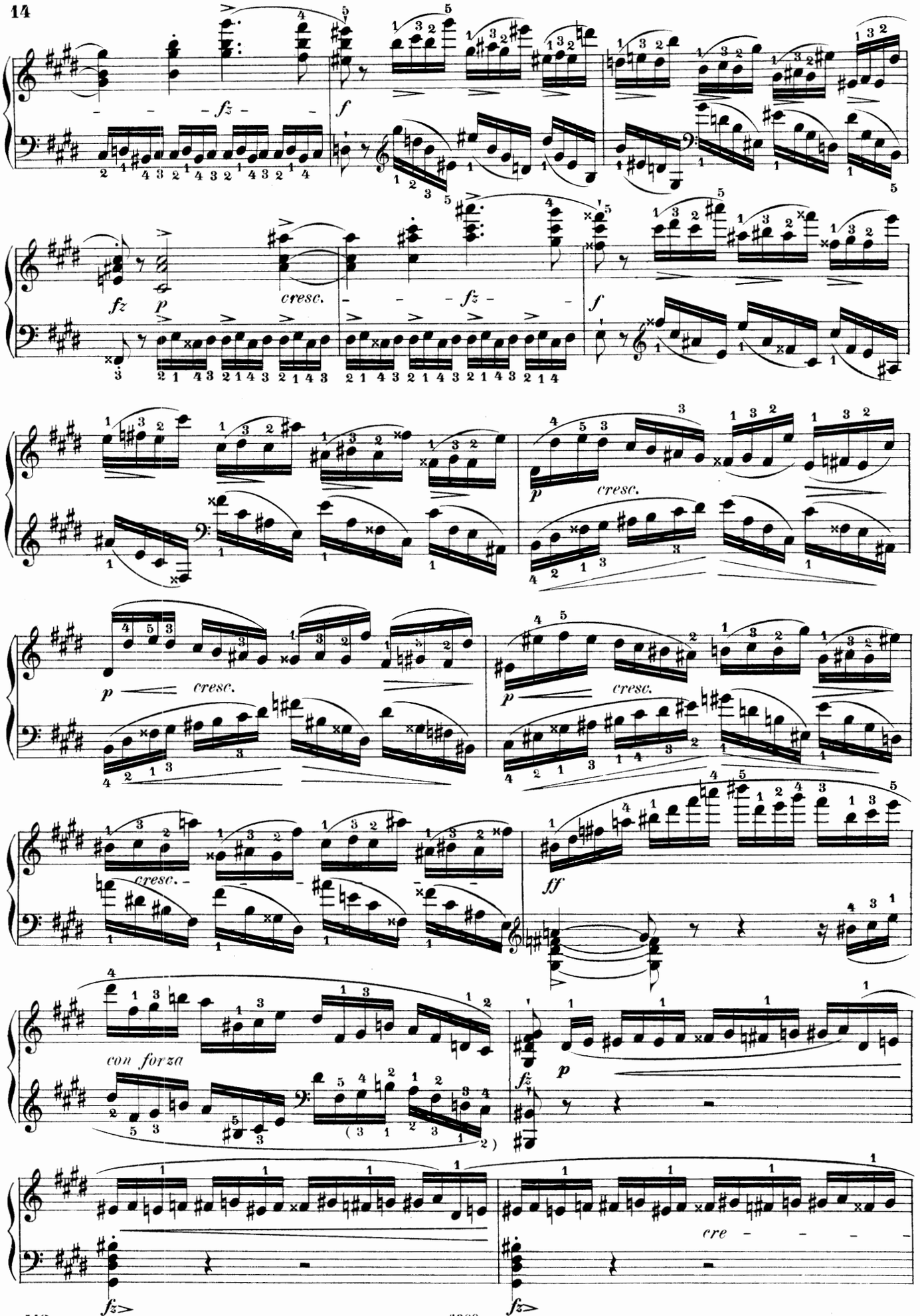
fz
f
fz
p
cresc.
fz
f
p
cresc.
p
cresc.
p
cresc.
cresc.
ff
con forza
fz
p
cre
fz
fz

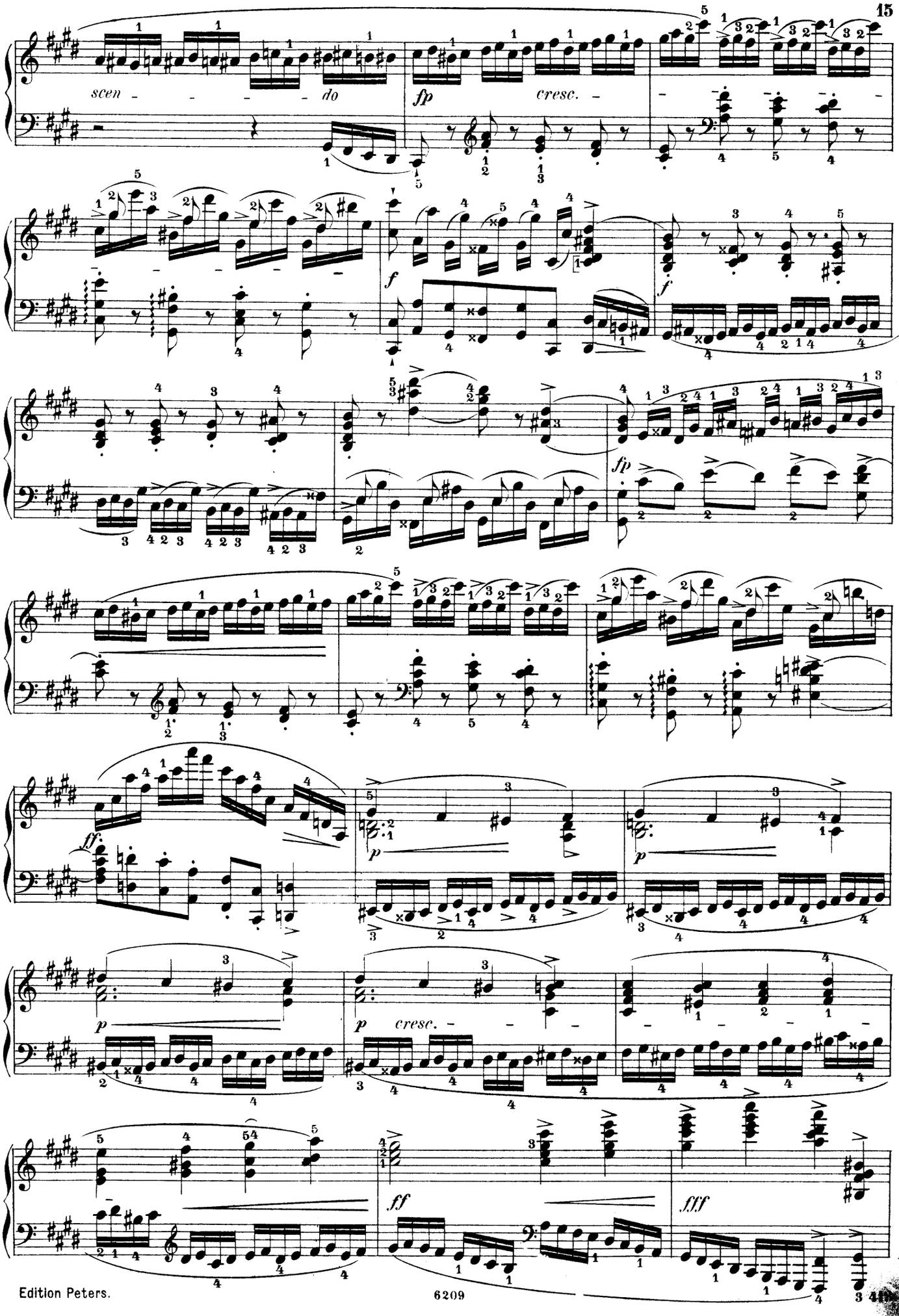
scen - - - - - do
fp
cresc. -
f
f
fp
ff.
p
p
p
p
cresc. -
ff
fff

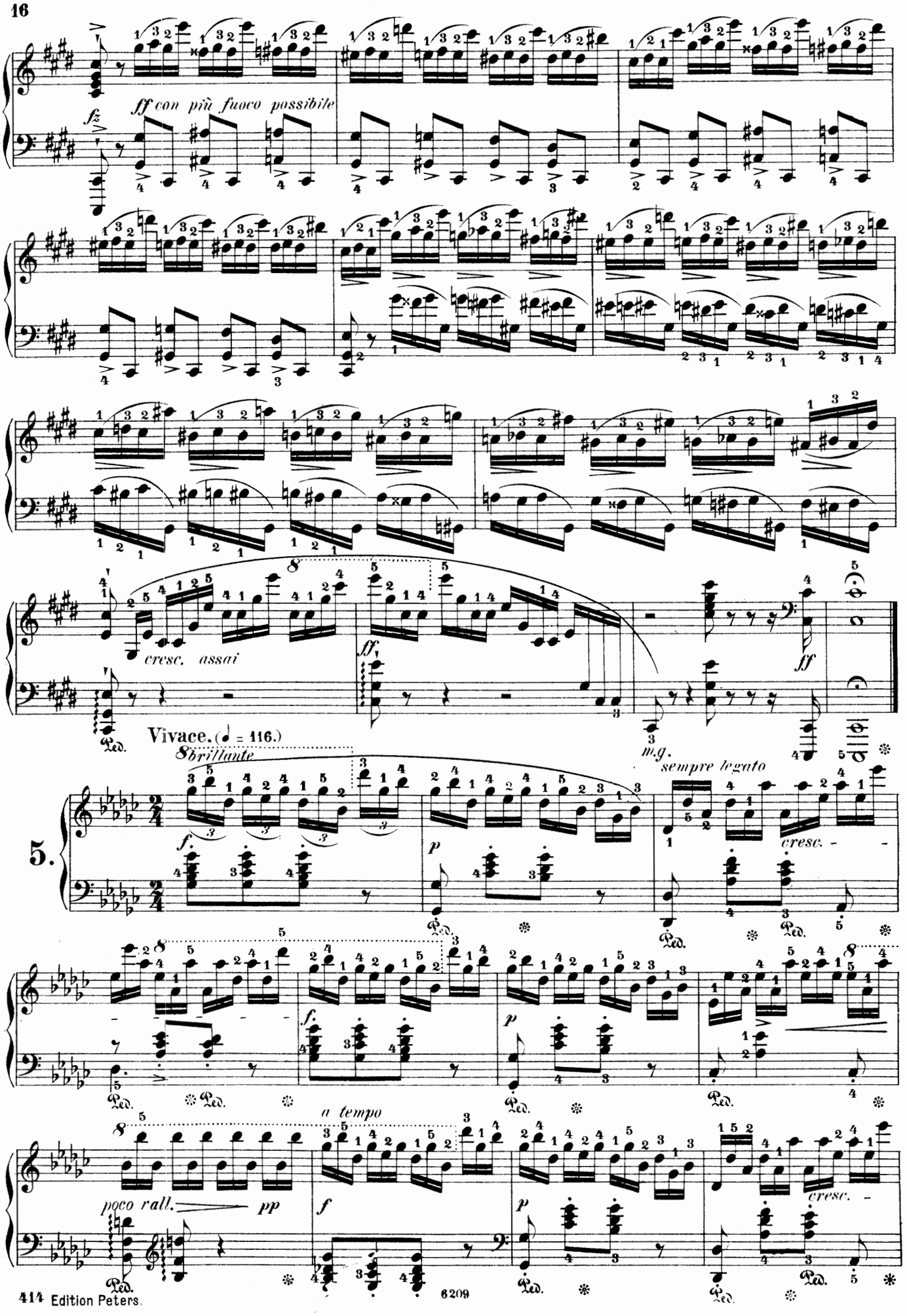
ff con più fuoco possibile
fz
cresc. assai
ff
m.g.
Vivace. (♩ = 116.)
brillante
f
p
sempre legato
cresc.
5.
a tempo
poco rall.
pp
f
p
cresc.

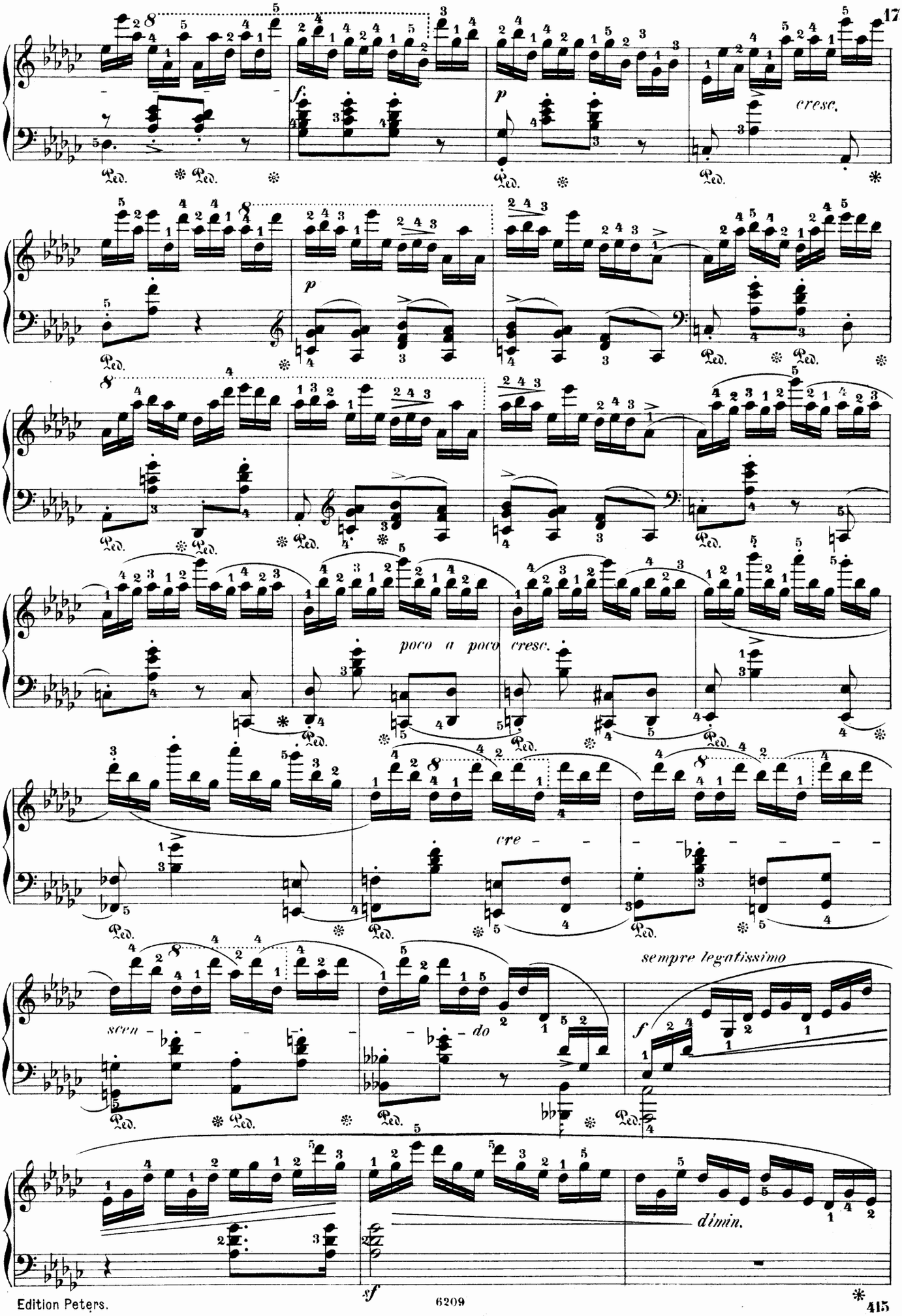
cresc.
poco a poco cresc.
cre - - - - - - - - -
sempre legatissimo
scen - - - - - do
dimin.

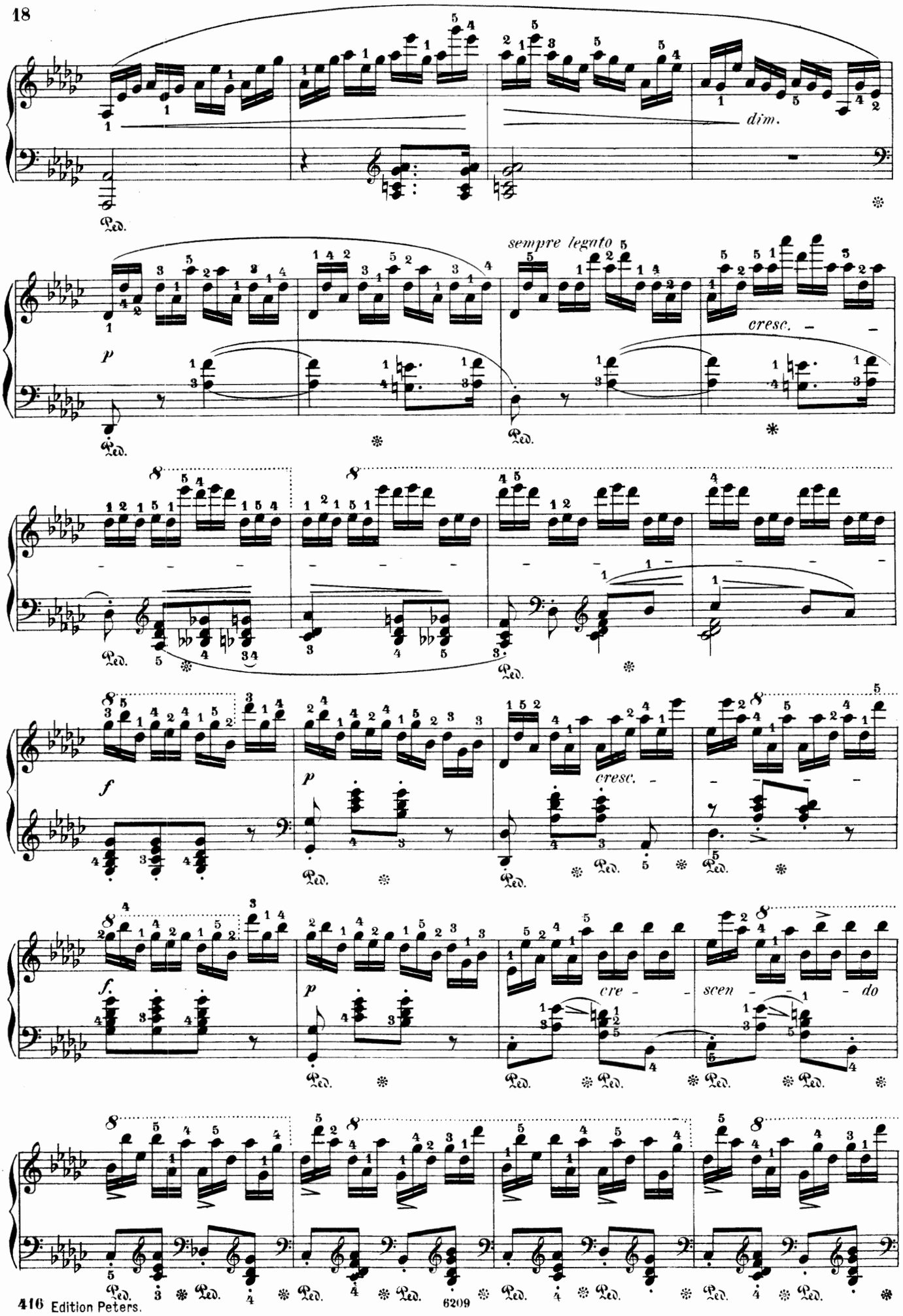
dim.
sempre legato
cresc.
cresc.
cre - scen - do

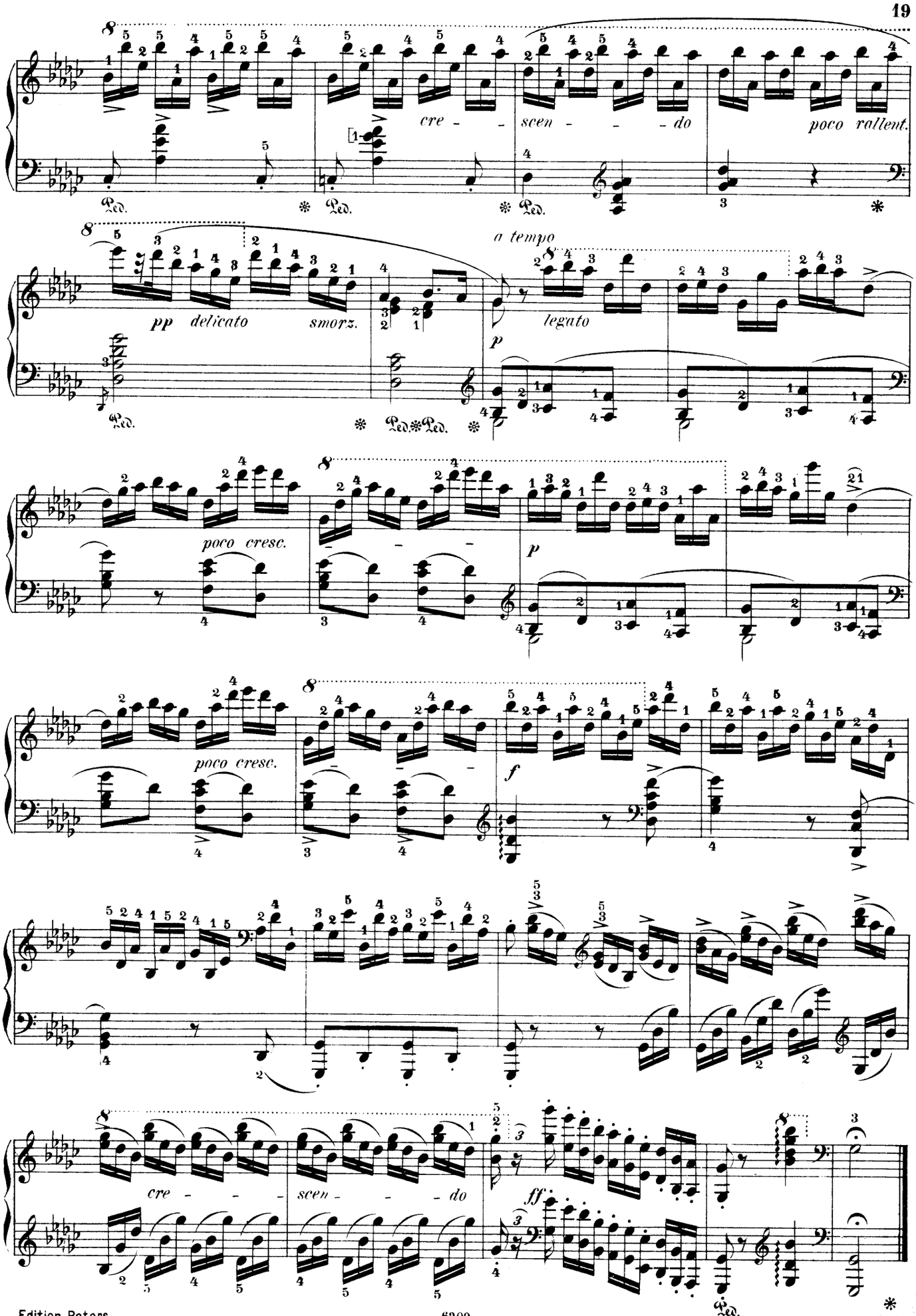
cre - - -
scen - - - do
poco rallent.
a tempo
pp delicato
smorz.
legato
p
poco cresc.
p
poco cresc.
f
cre - - -
scen - - - do
ff

Andante. (♩. = 69.)

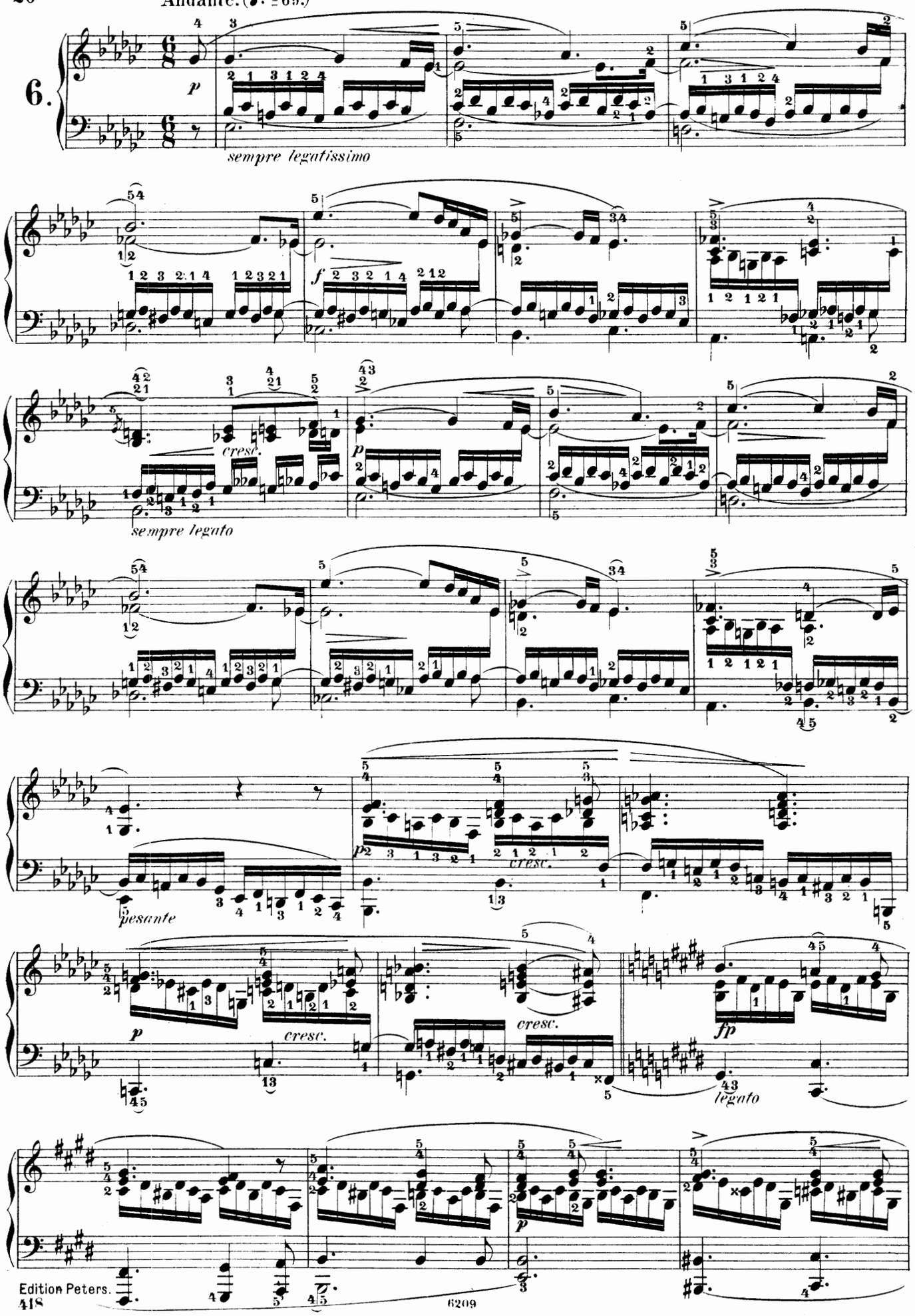
6.
p
sempre legatissimo
f
cresc.
sempre legato
pesante
cresc.
p
cresc.
cresc.
fp
legato
p

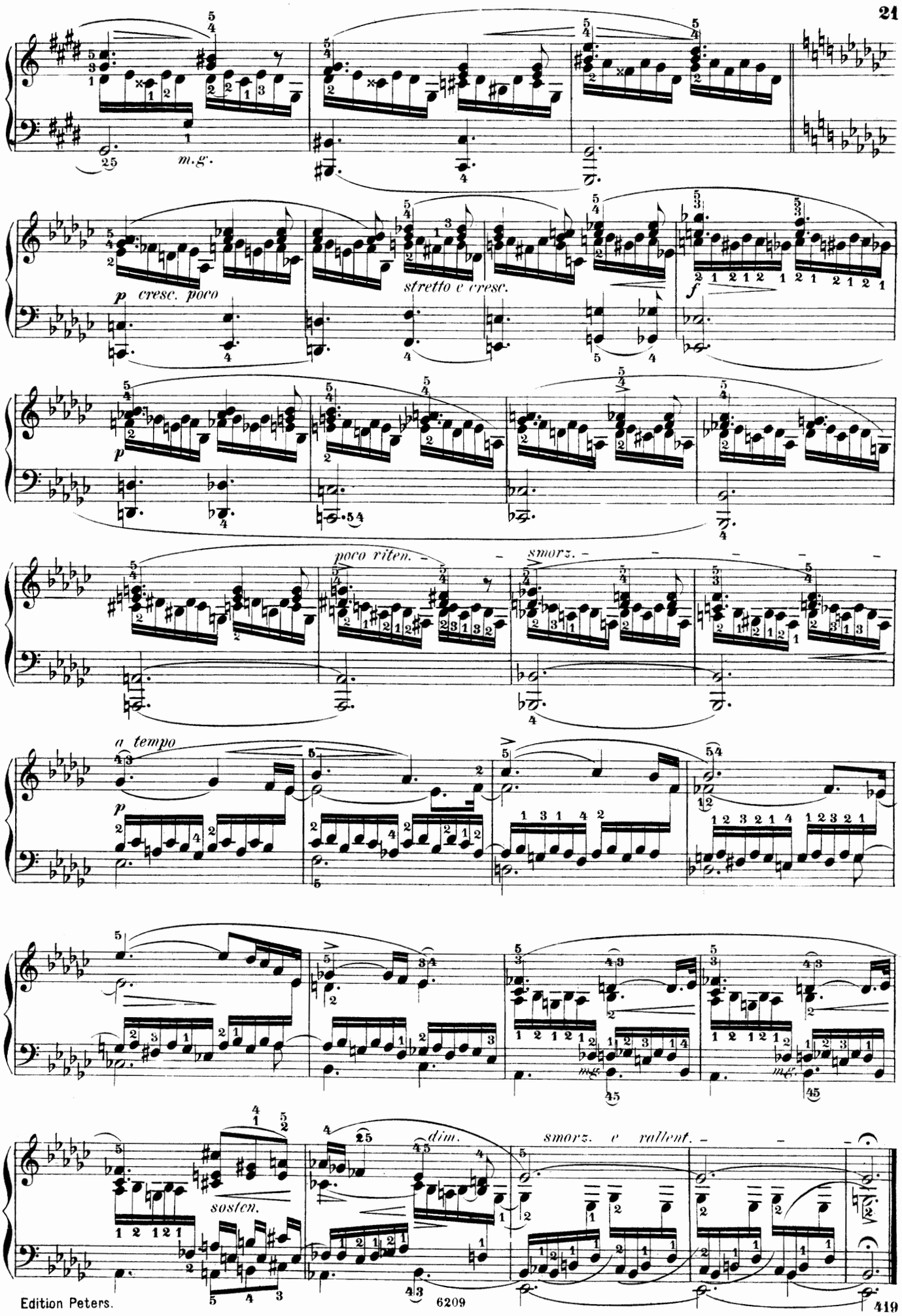
m.g.
p cresc. poco
stretto e cresc.
f
p
poco riten.
smorz.
a tempo
p
sostenu.
dim.
smorz. e rallent.

Vivace. (♩. = 84.)

7.

p

cresc.

sempre legato

p delicato

Ped. ✻

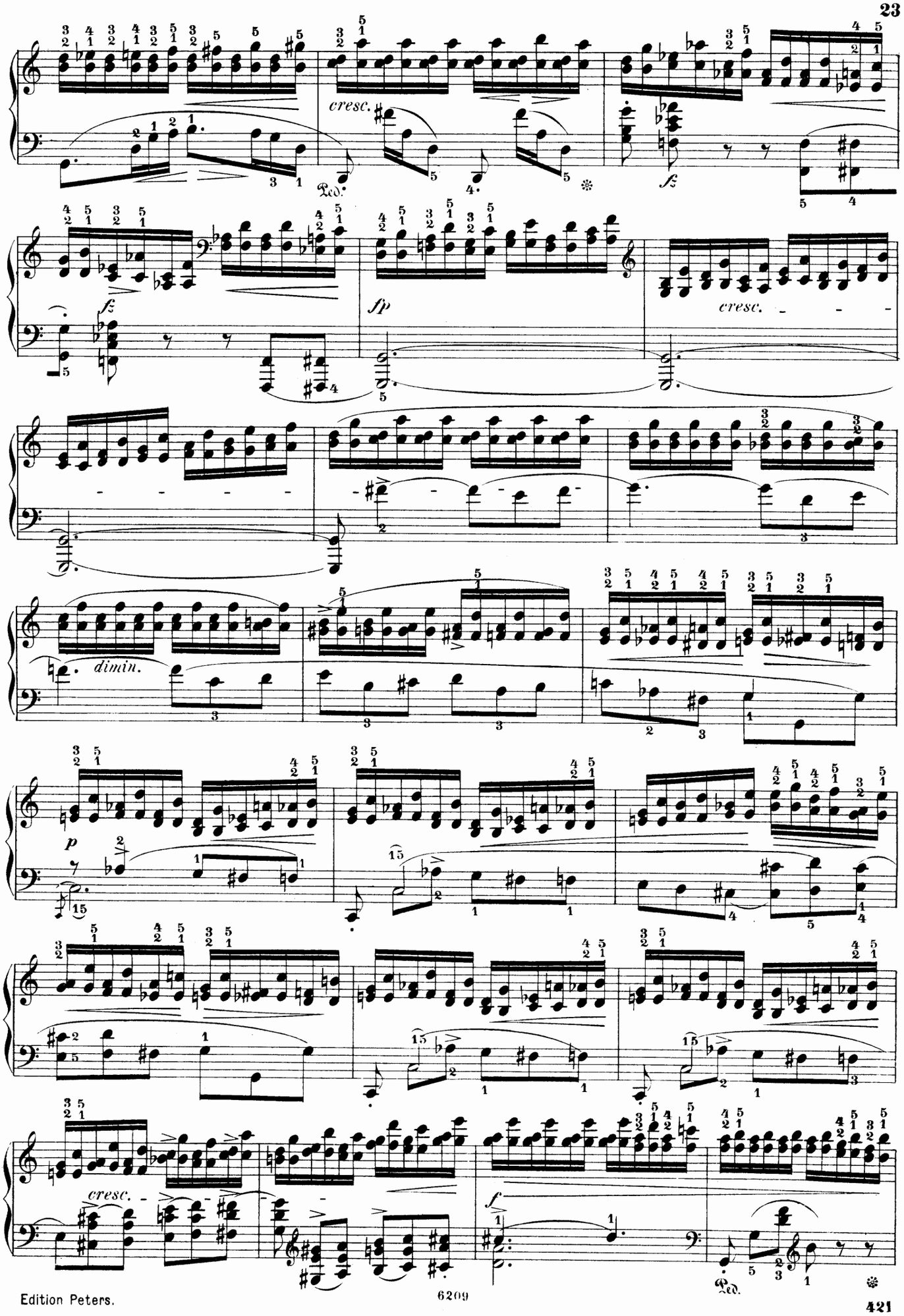
cresc.
Ped.
fz
fz
sfp
cresc.
dimin.
p
cresc.
f
Ped.

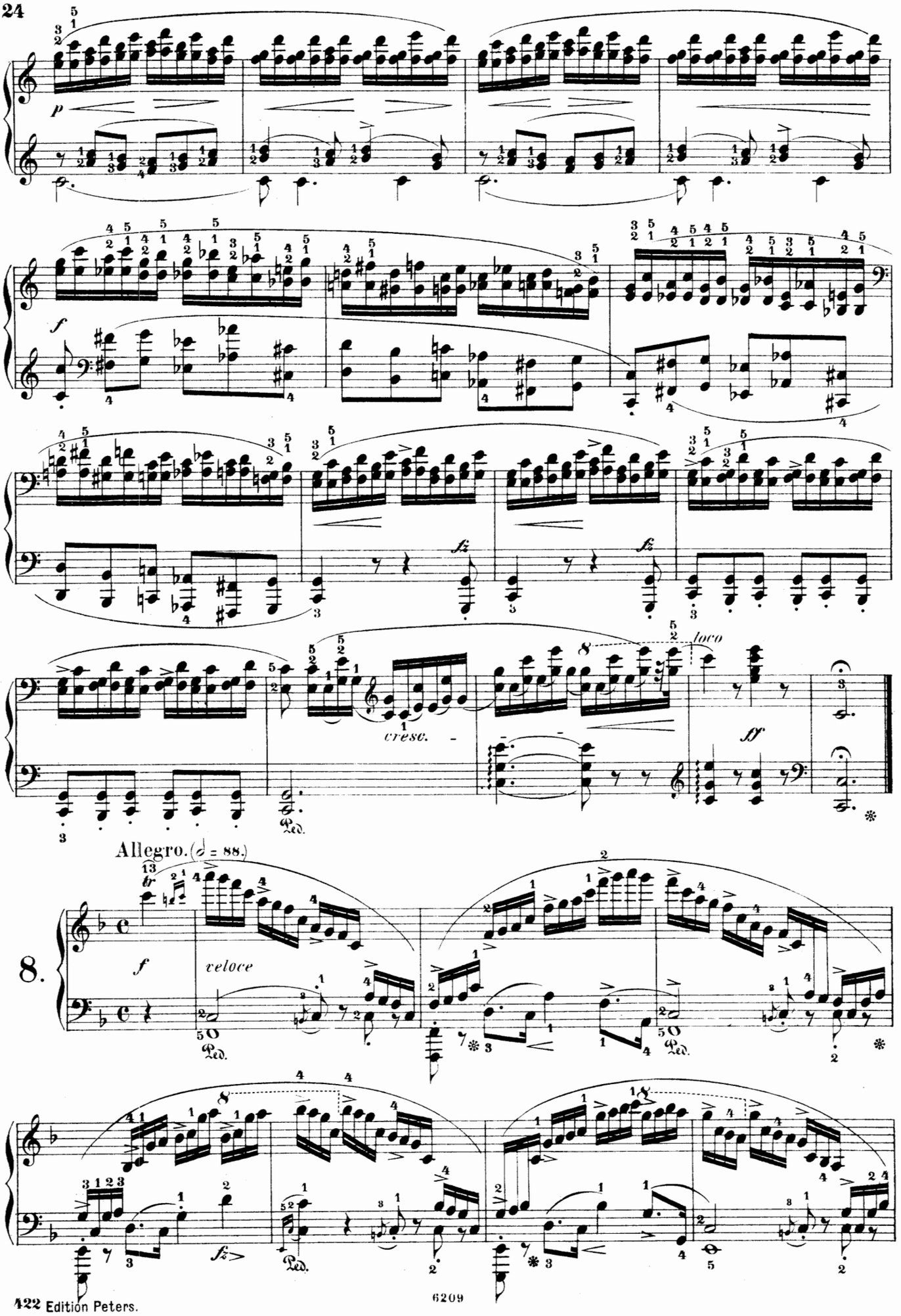
p
f
fz
fz
cresc.
loco
ff
Ped.
Allegro. (𝅗𝅥 = 88.)
8.
f
veloce
Ped.
Ped.
fz
Ped.

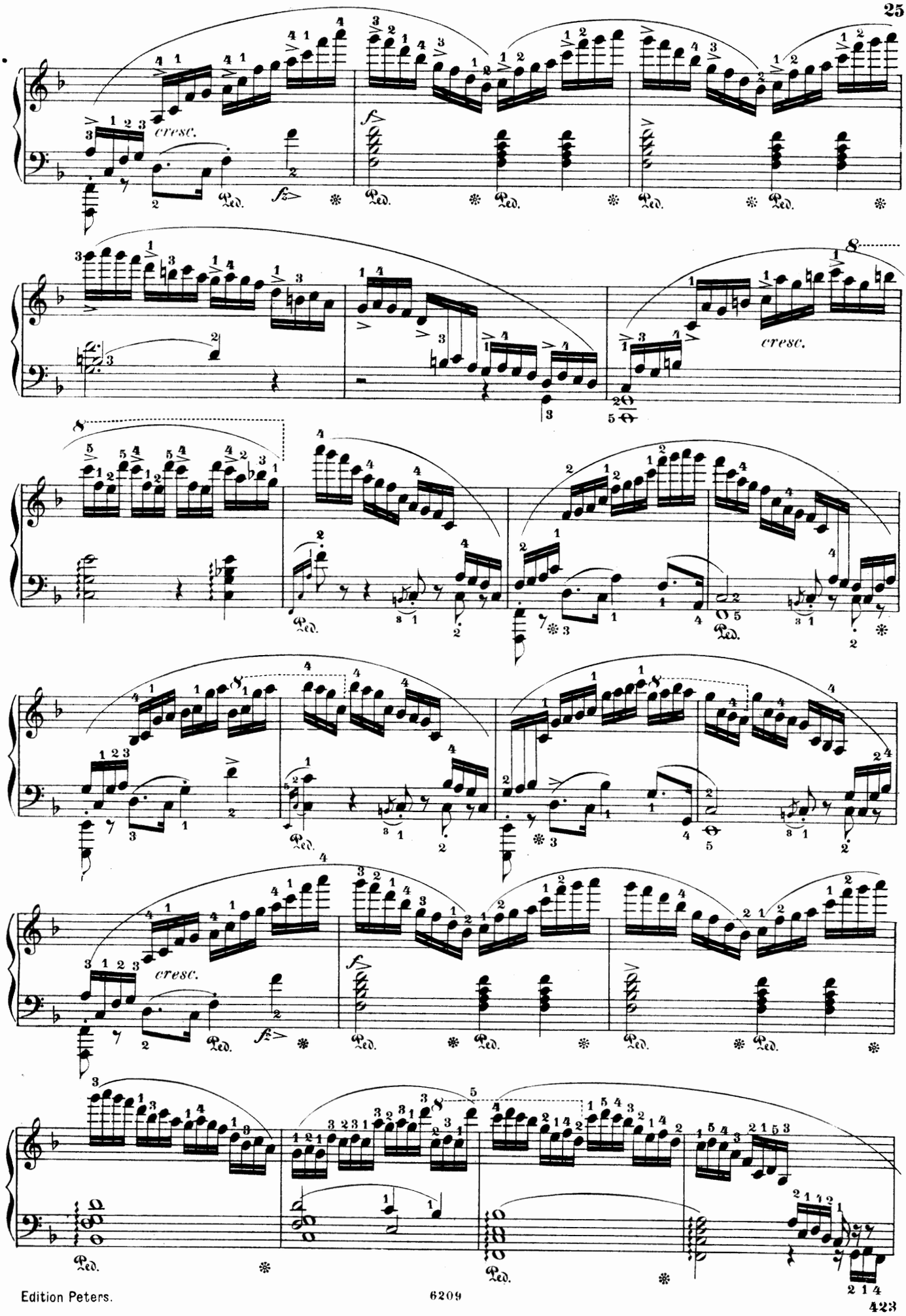
cresc.
f
fz
Ped.
8
cresc.
8
8
cresc.
f
fz
Ped.

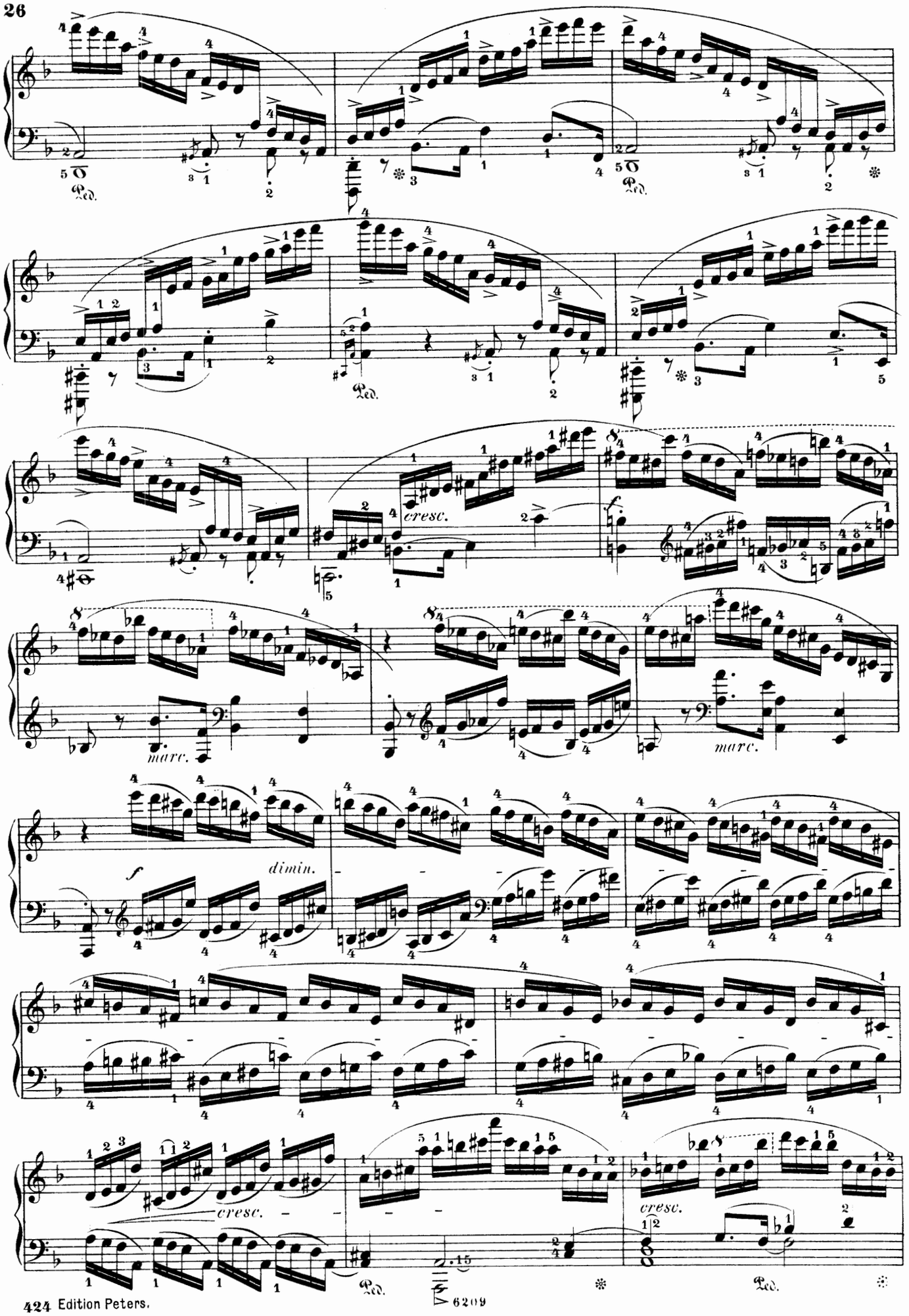
Ped.
cresc.
f
marc.
dimin.
cresc.

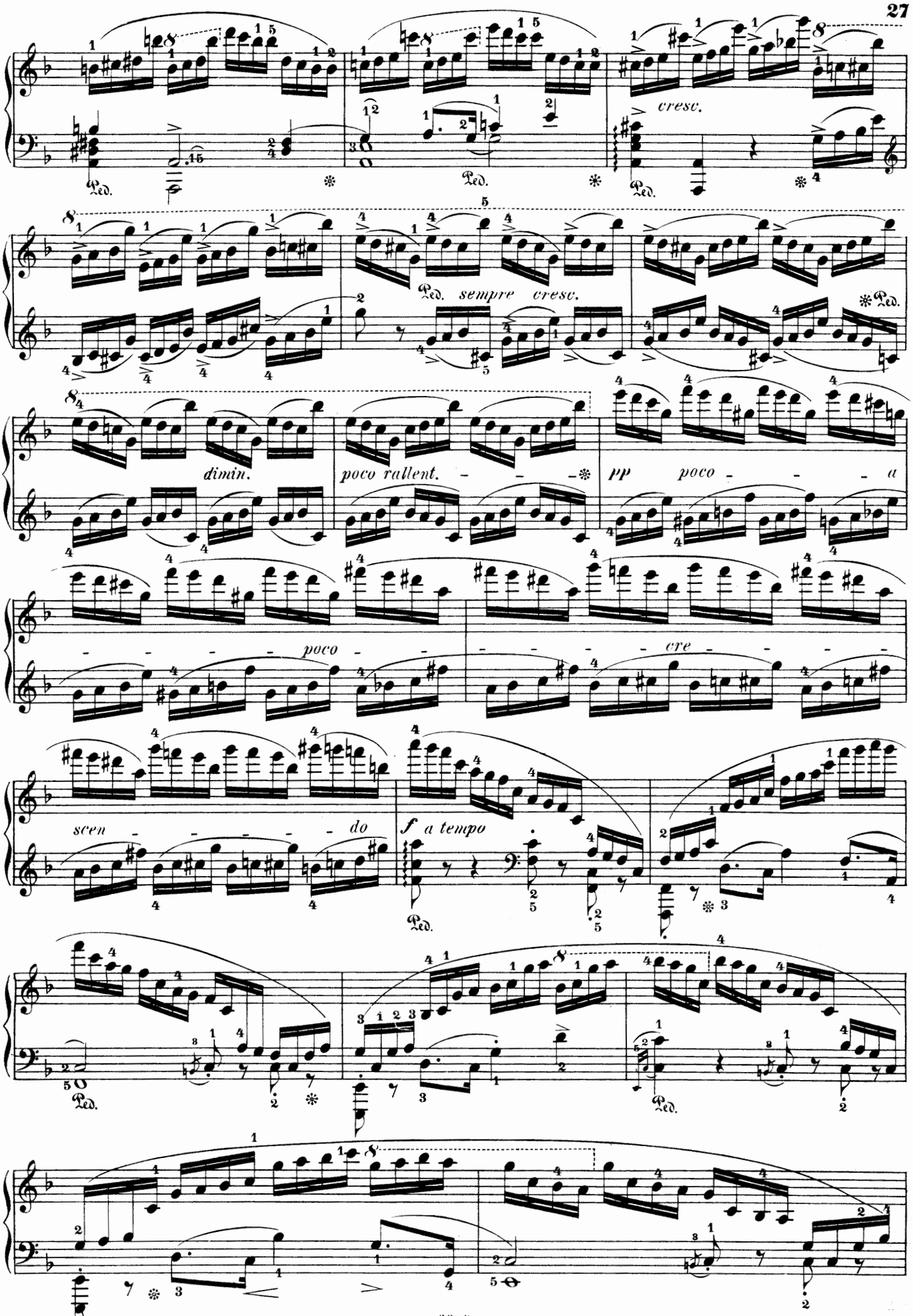
cresc.
Ped. sempre cresc.
dimin.
poco rallent.
pp poco a
poco
cre
scen do
f a tempo
Ped.

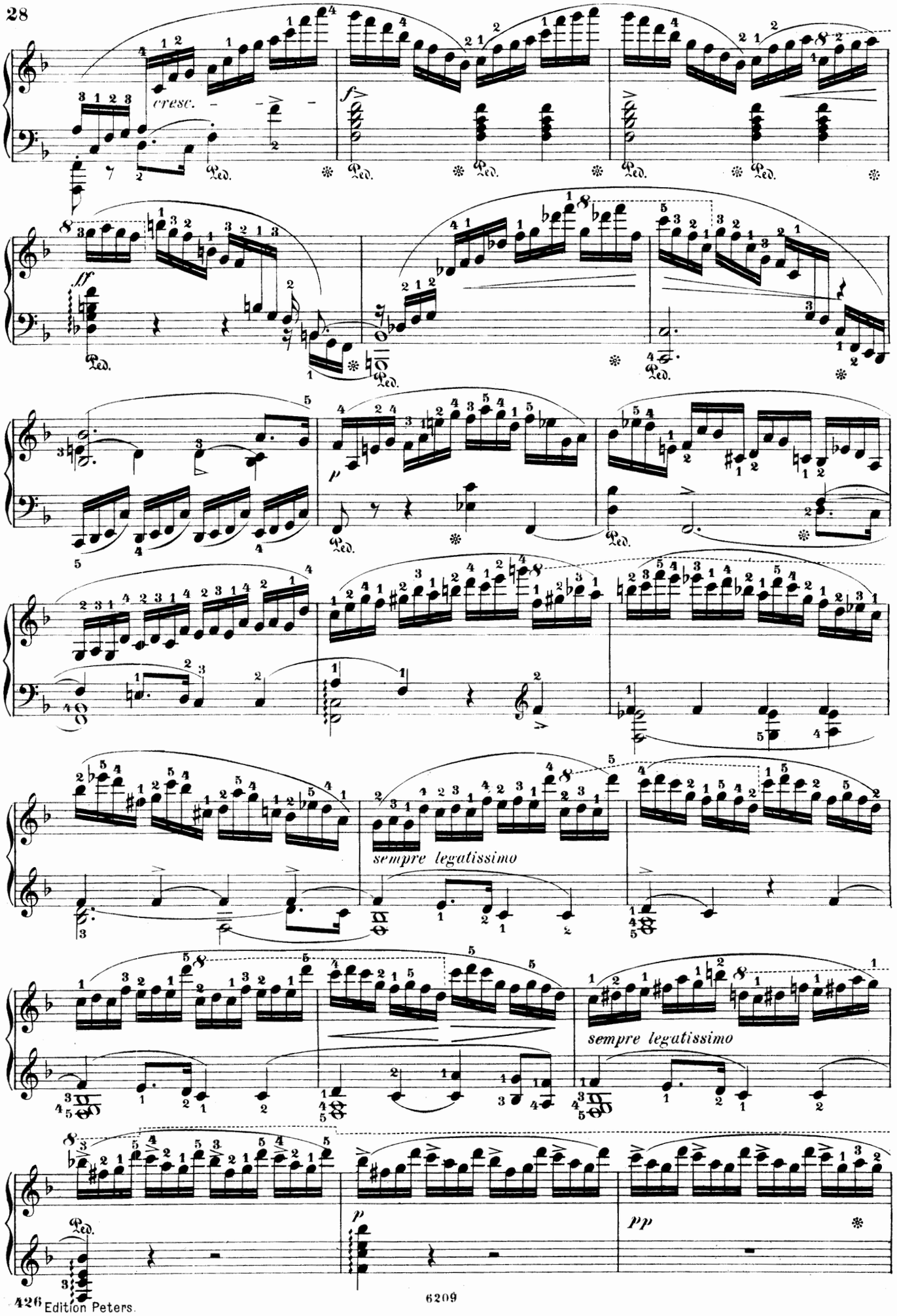
cresc.
sempre legatissimo
sempre legatissimo

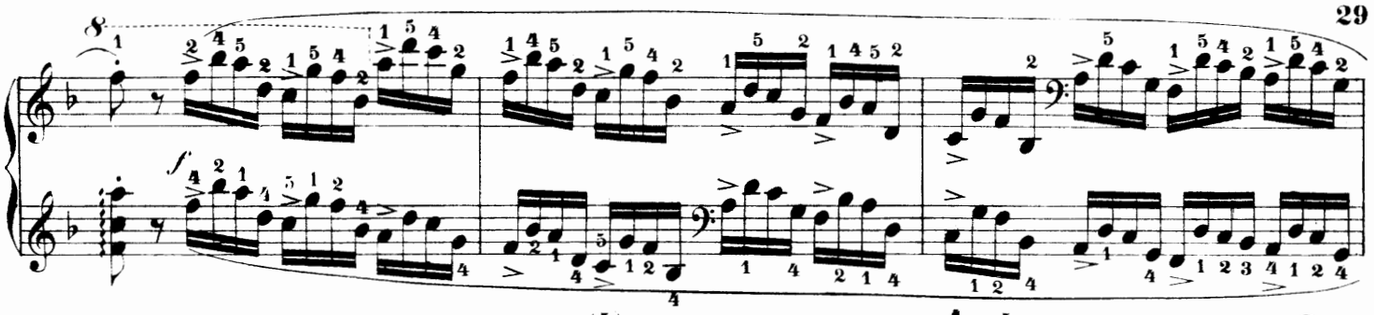

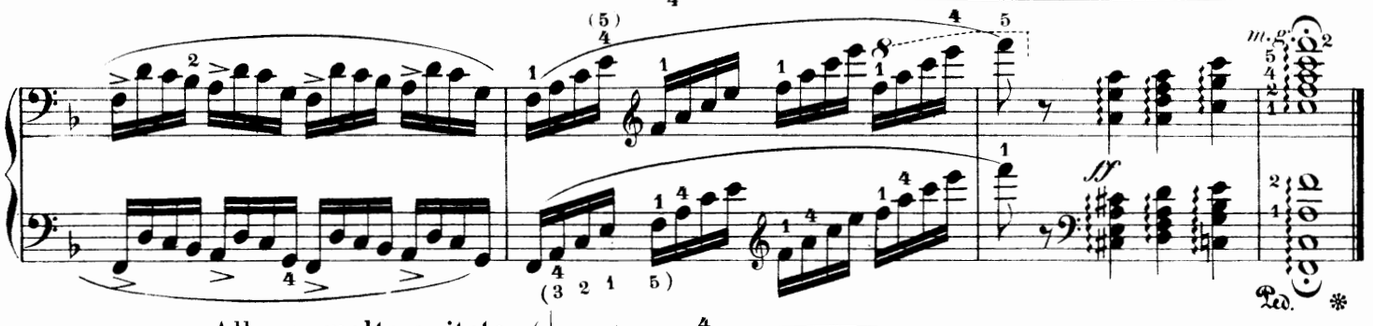

Allegro, molto agitato. (♩. = 96.)

9.

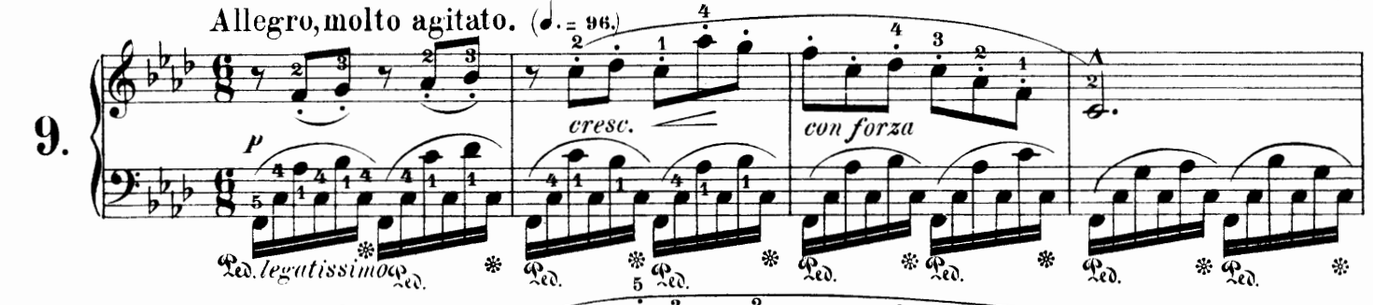

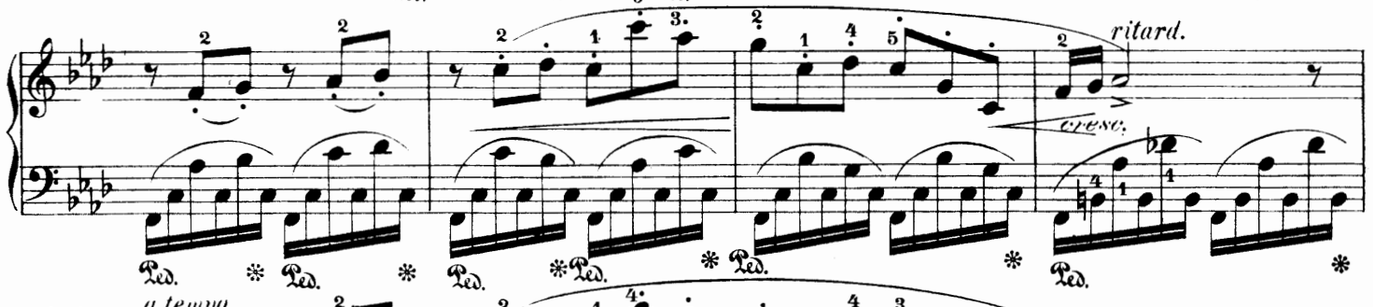

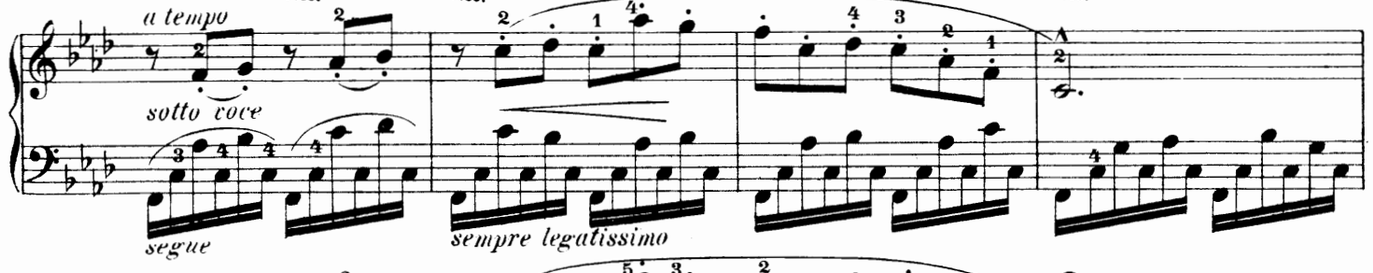

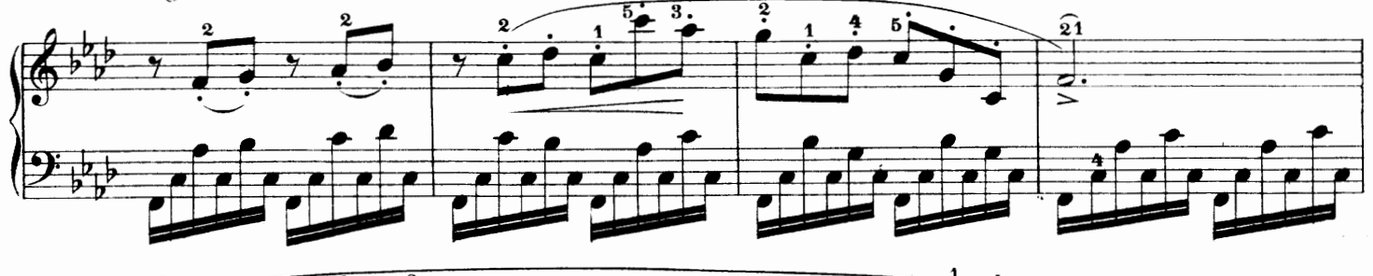

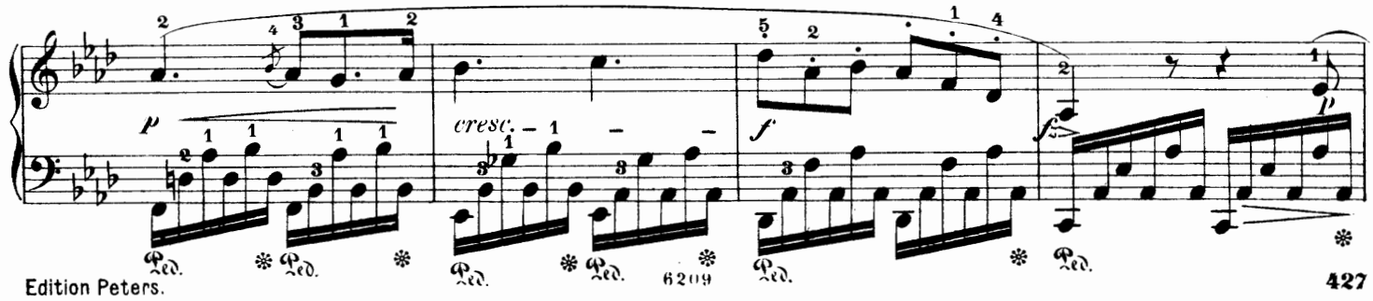

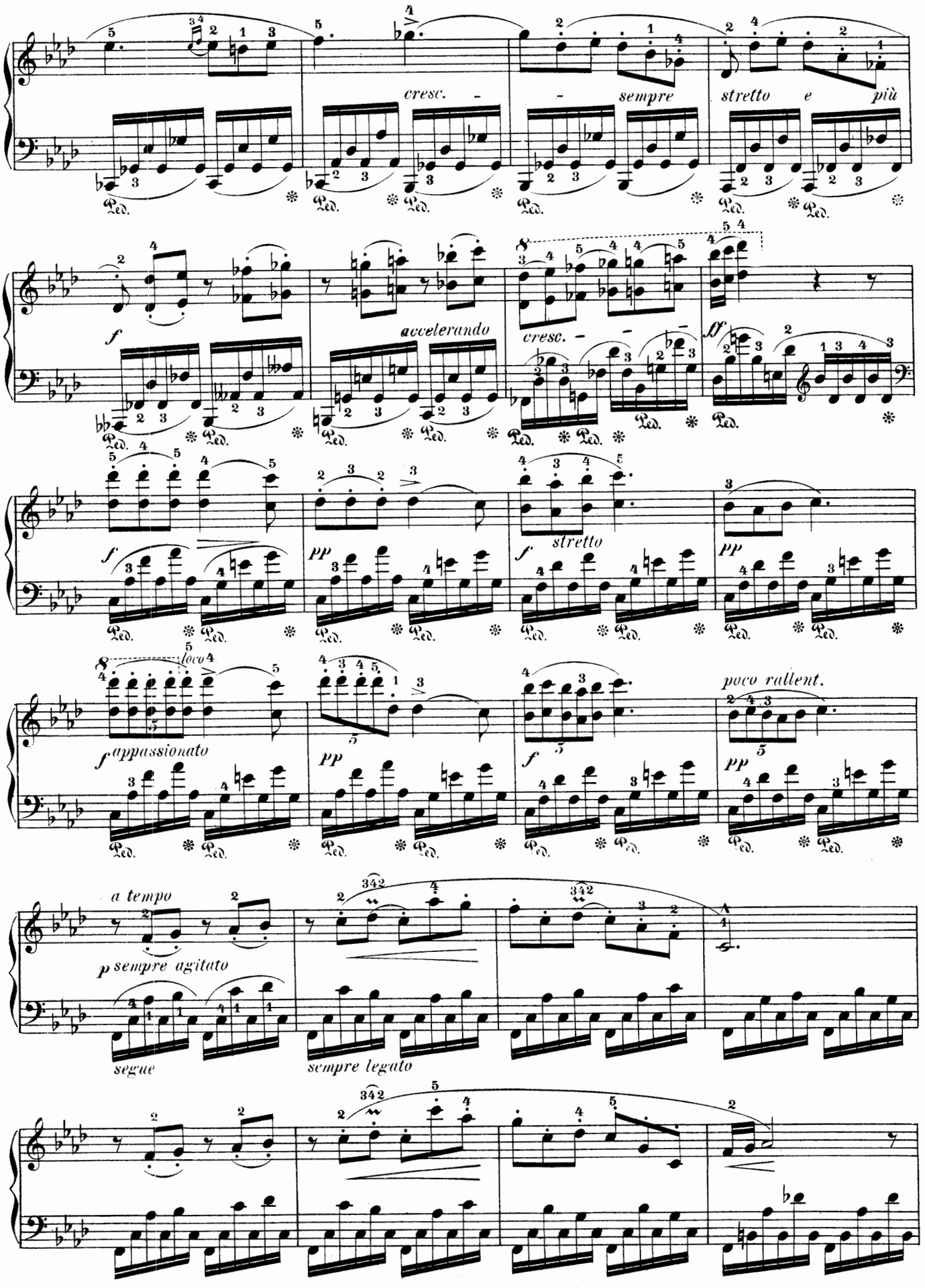
cresc.
sempre
stretto e più
f
accelerando
cresc.
ff
f
pp
stretto
f
pp
loco
f appassionato
pp
f
poco rallent.
pp
a tempo
p sempre agitato
segue
sempre legato

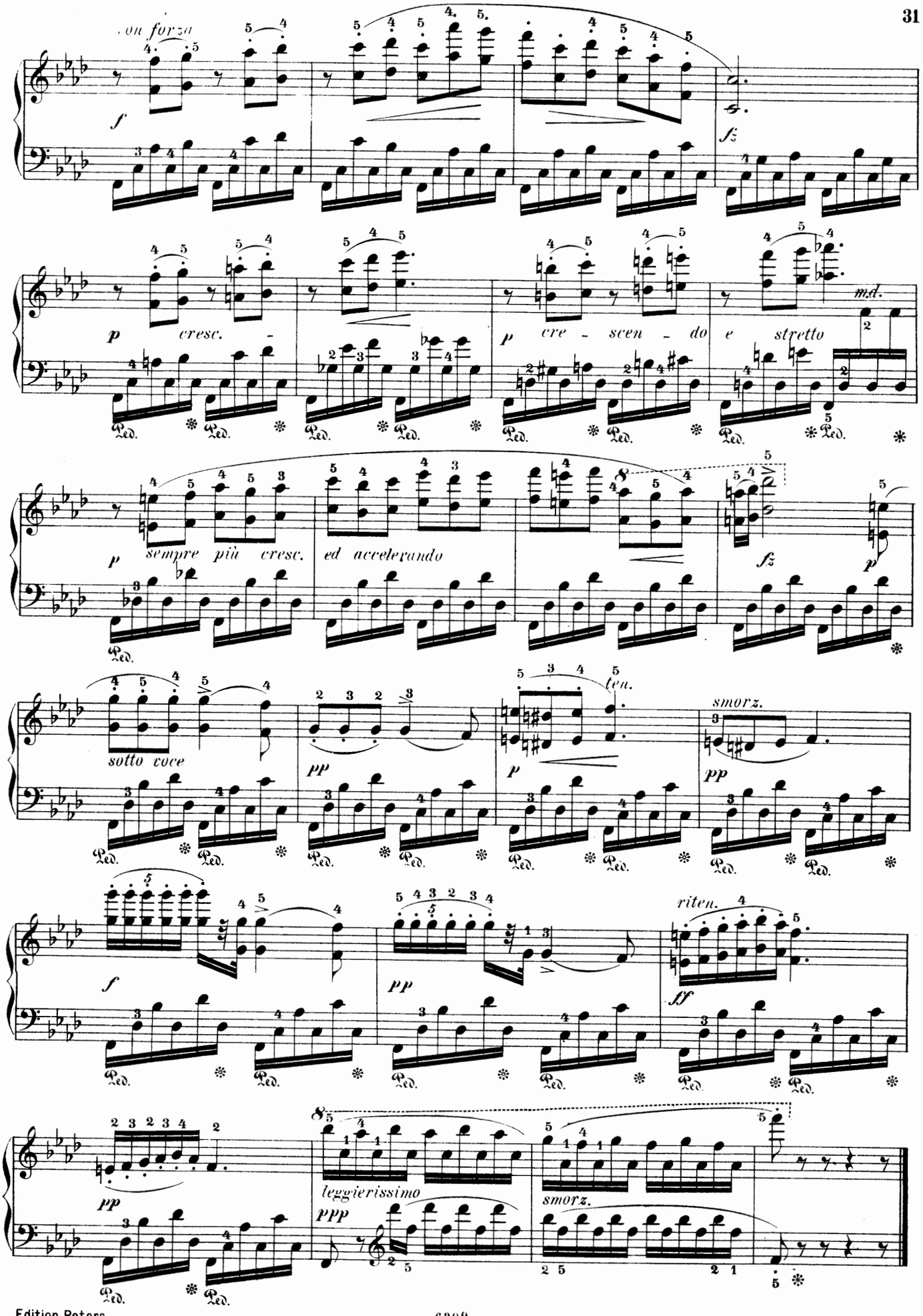
con forza
f
fz
p cresc.
p cre - scen - do e stretto
m.d.
sempre più cresc. ed accelerando
fz
p
sotto voce
pp
p
ten.
smorz.
pp
f
pp
riten.
ff
pp
leggierissimo
ppp
smorz.
Ped.

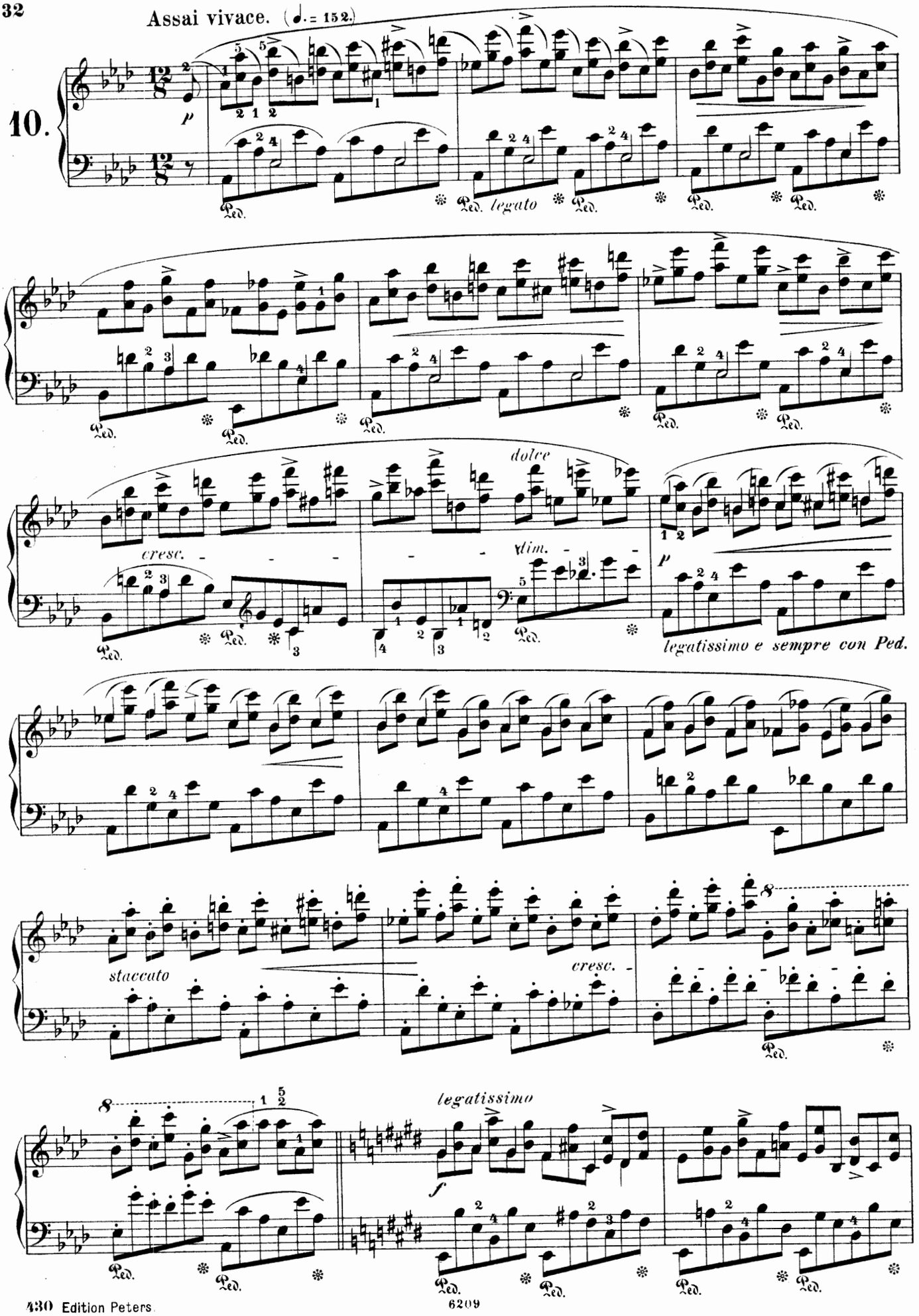
Assai vivace. (♩. = 152.)
10.
p
Ped.
legato
dolce
cresc.
dim.
p
legatissimo e sempre con Ped.
staccato
cresc.
8
legatissimo
f

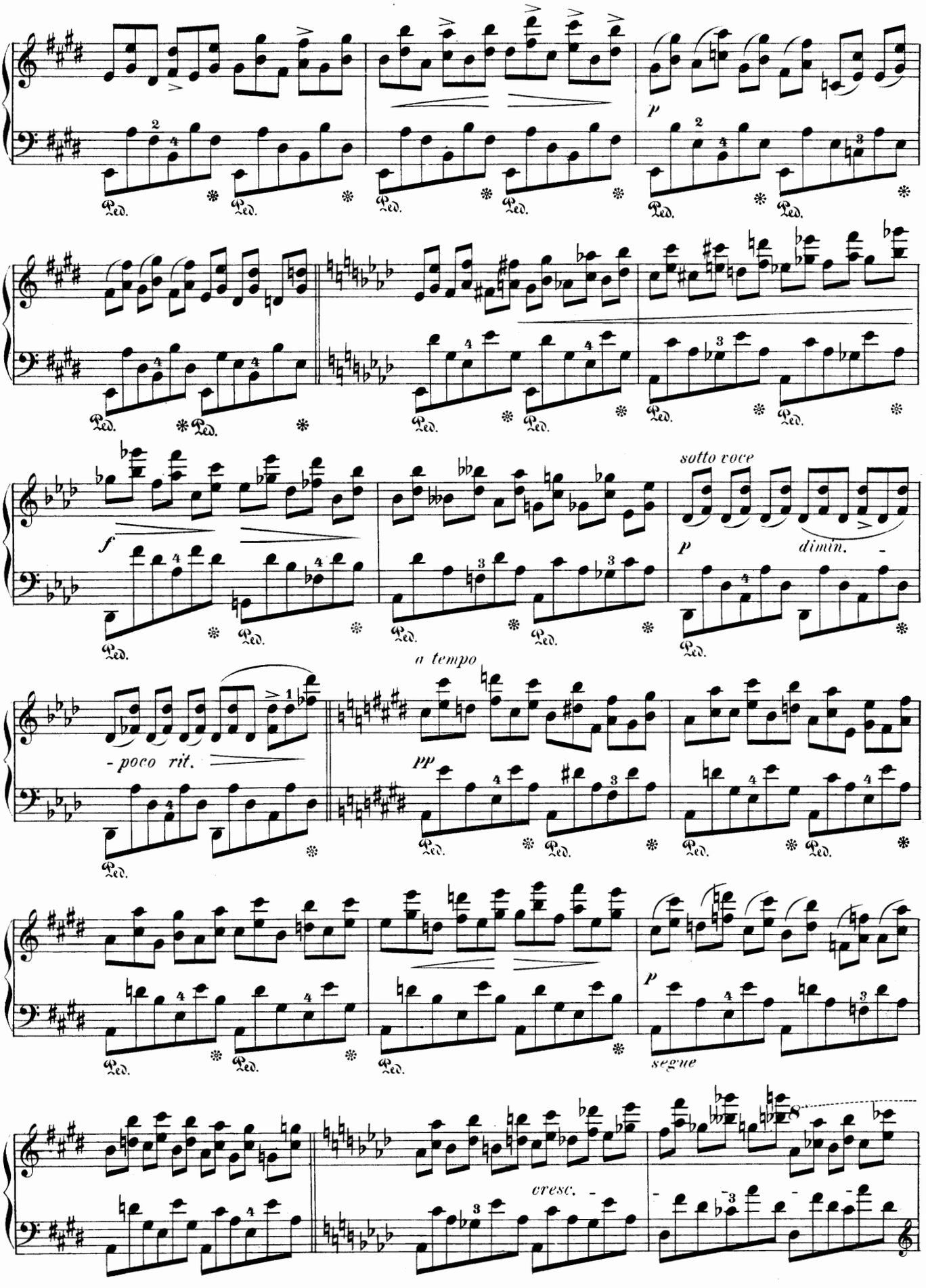
p
f
sotto voce
p
dimin.
a tempo
- poco rit.
pp
p
segue
cresc.

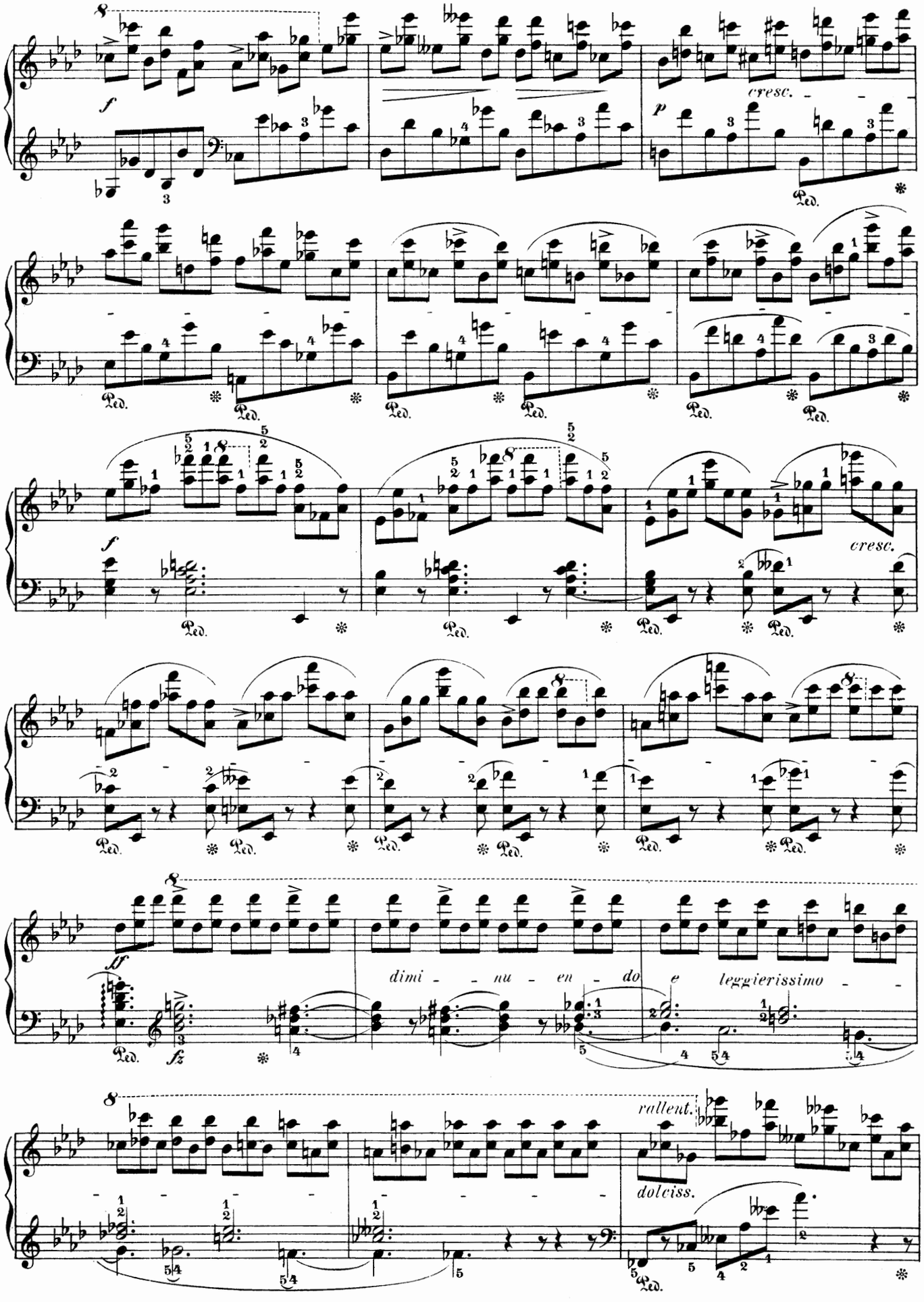
cresc.
cresc.
dimi - nu - en - do e leggierissimo
rallent.
dolciss.

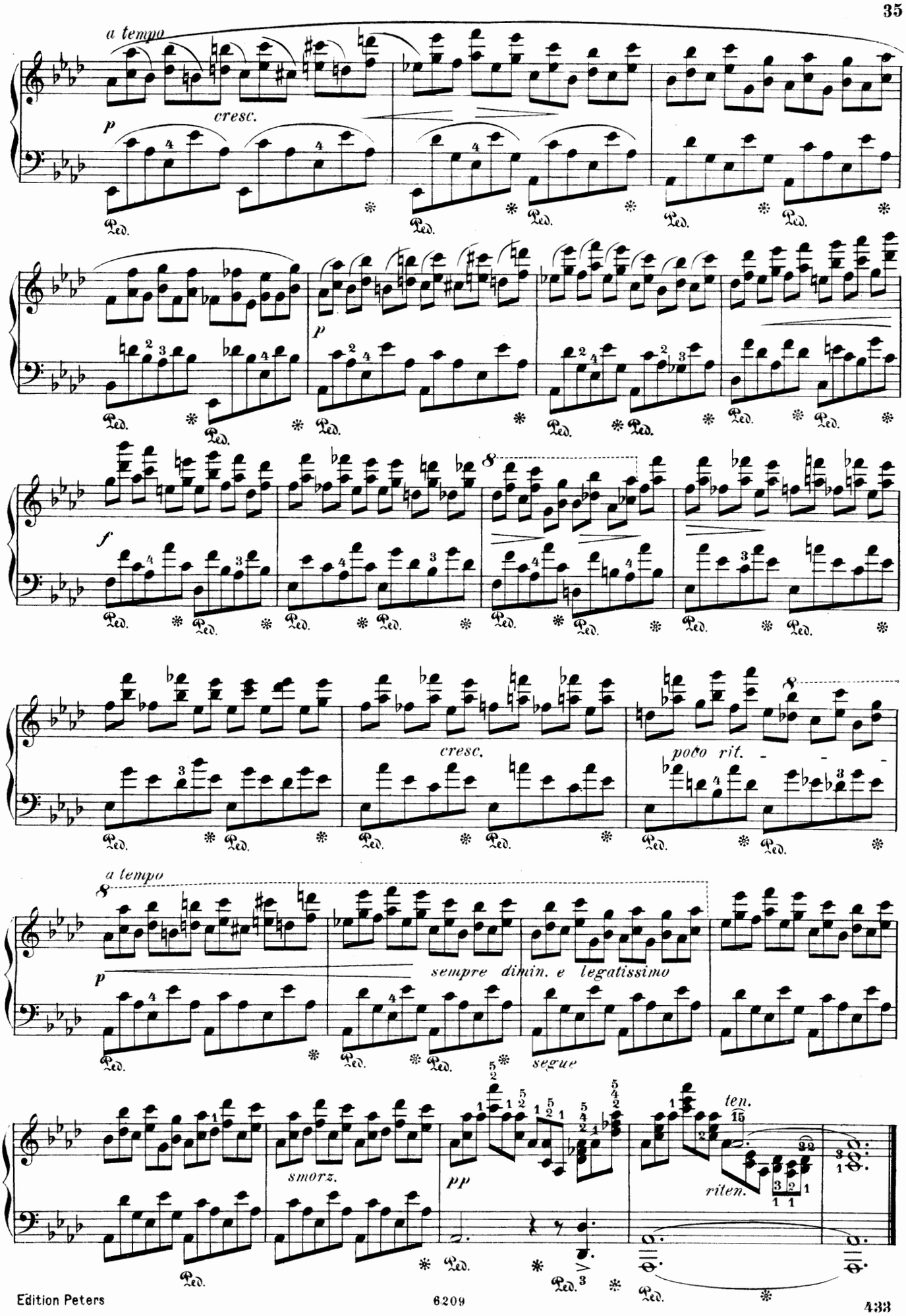
a tempo
cresc.
p
Ped.
p
f
cresc.
poco rit.
a tempo
sempre dimin. e legatissimo
segue
smorz.
pp
ten.
riten.

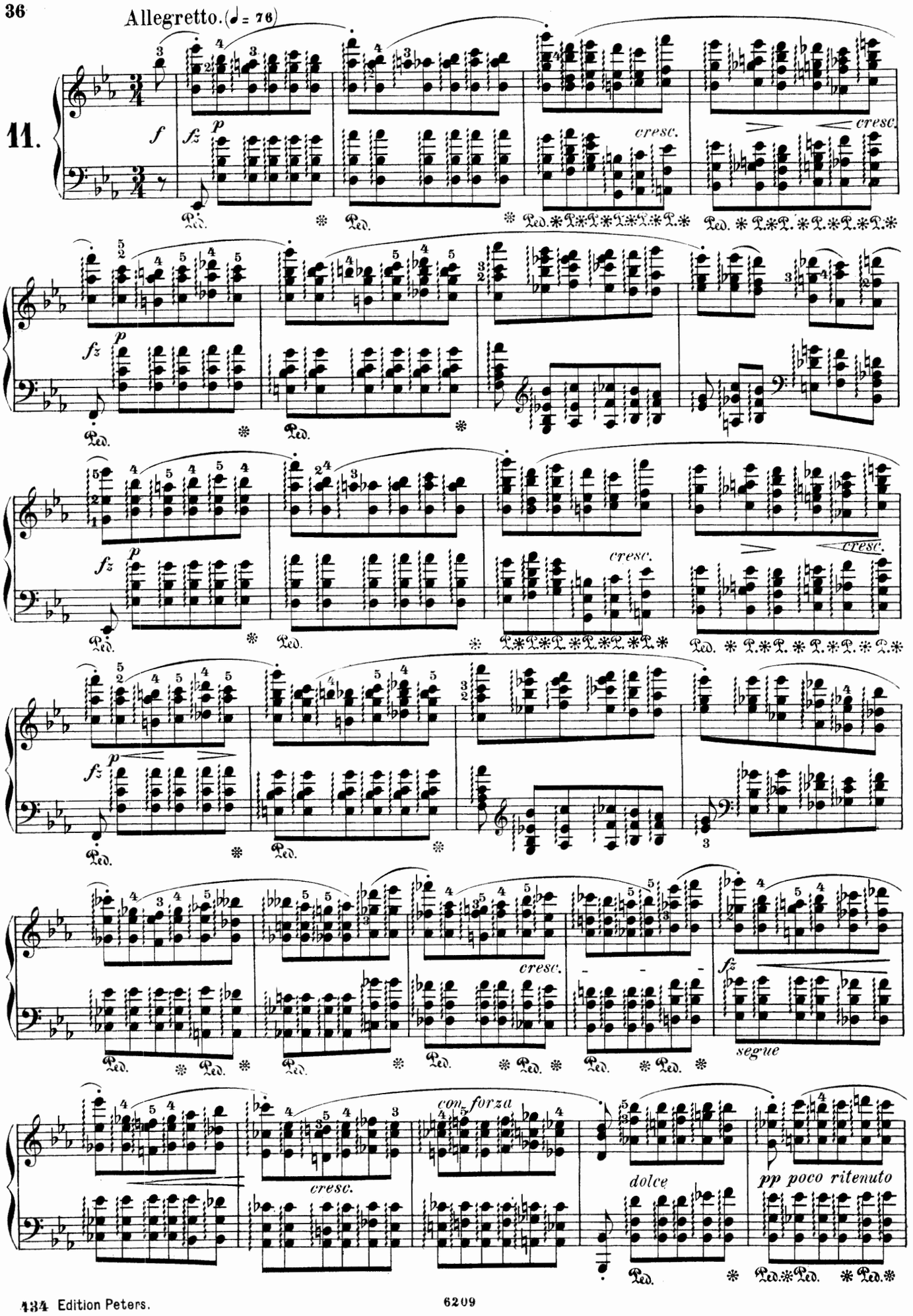
Allegretto. (♩ = 76)
11.
f
fz
p
cresc.
Ped.
fz
p
cresc.
Ped.
fz
p
cresc.
Ped.
fz
p
Ped.
cresc.
fz
segue
Ped.
con forza
cresc.
dolce
pp poco ritenuto
Ped.

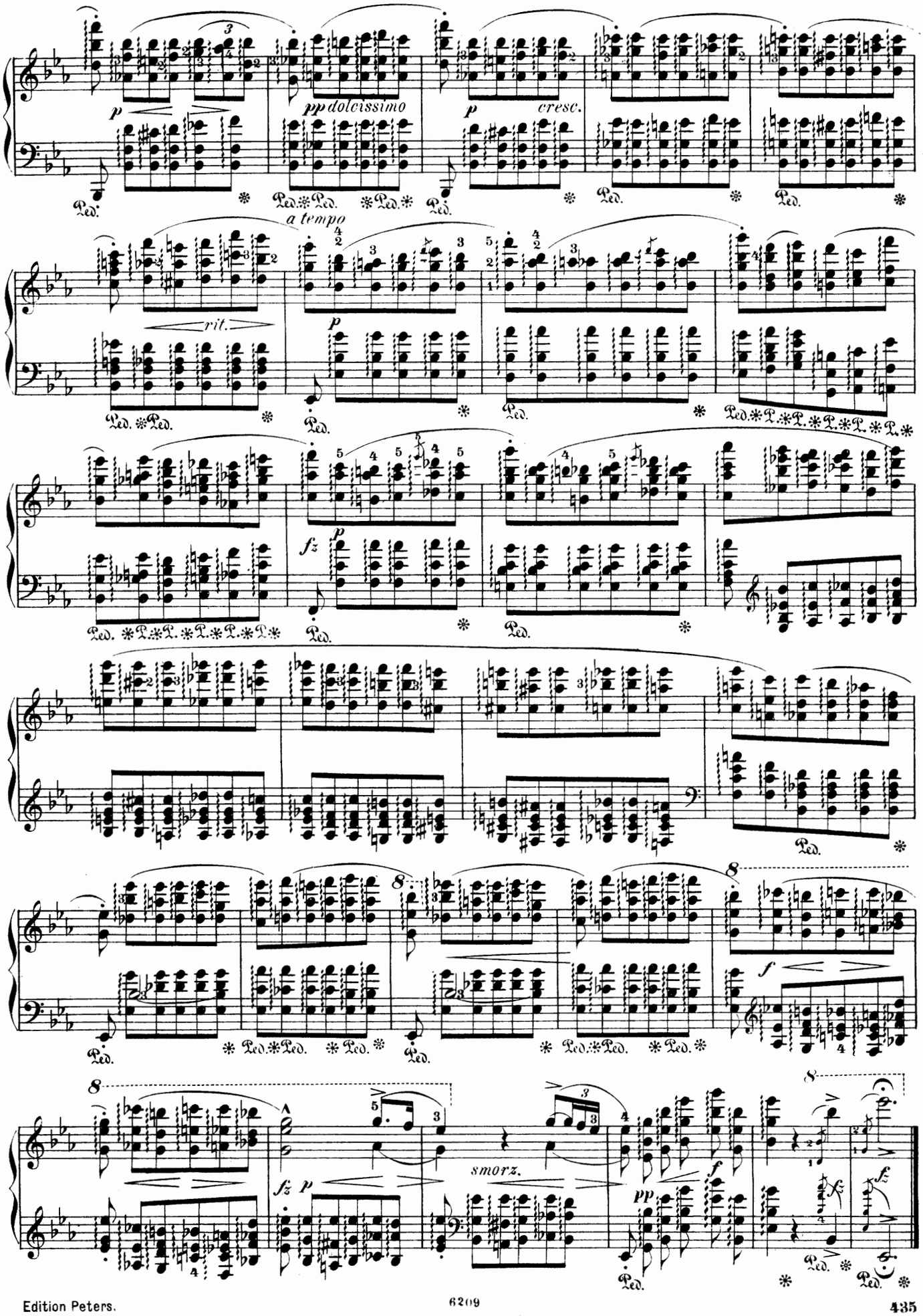
p
pp dolcissimo
p
cresc.
Ped.
a tempo
rit.
p
fz
p
f
8
fz p
smorz.
pp
f
fz

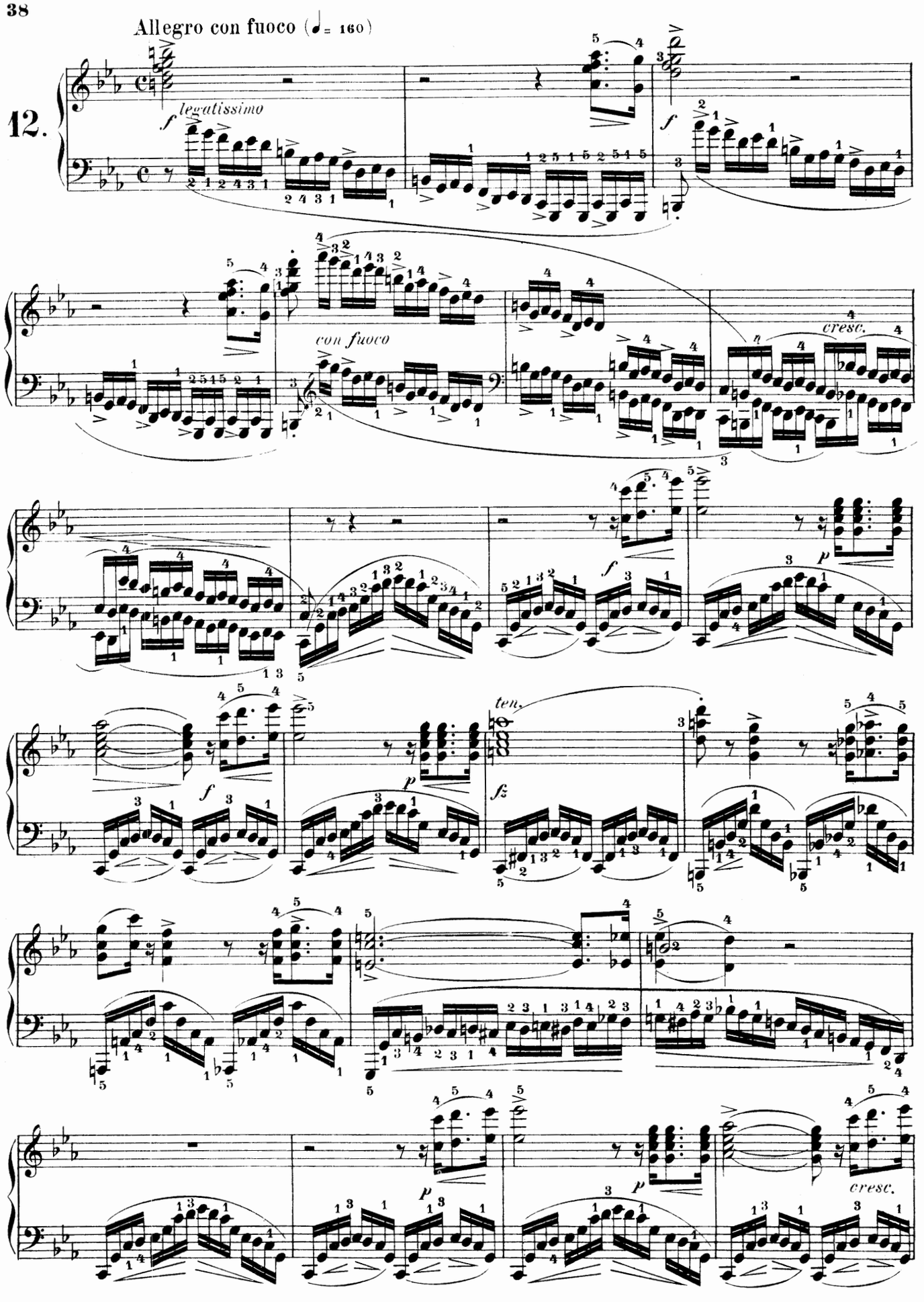
Allegro con fuoco (♩= 160)
12.
f
legatissimo
con fuoco
cresc.
ten.
fz
p
cresc.

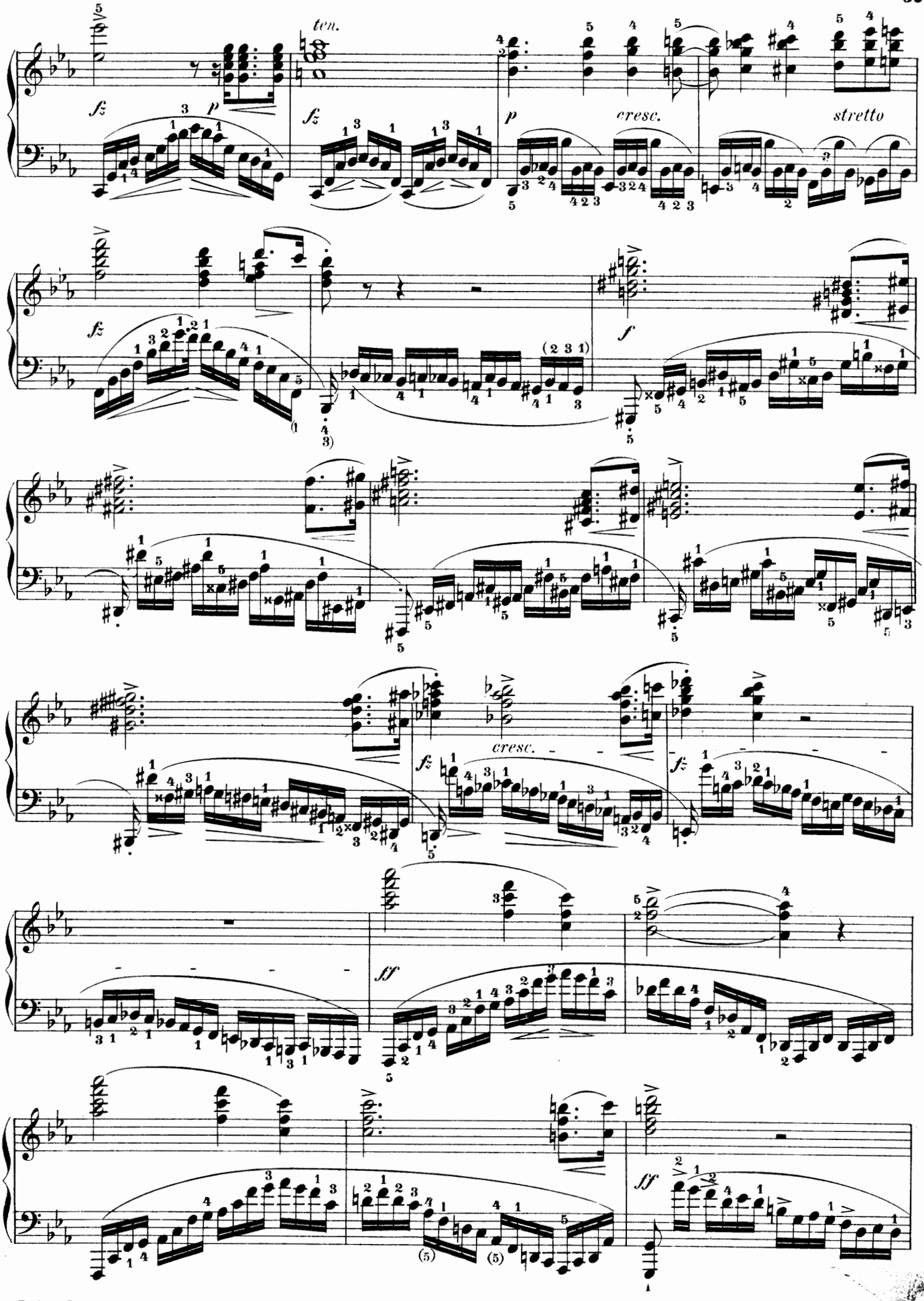
ten.
fz
p
fz
p
cresc.
stretto
fz
f
cresc.
fz
fz
ff
ff

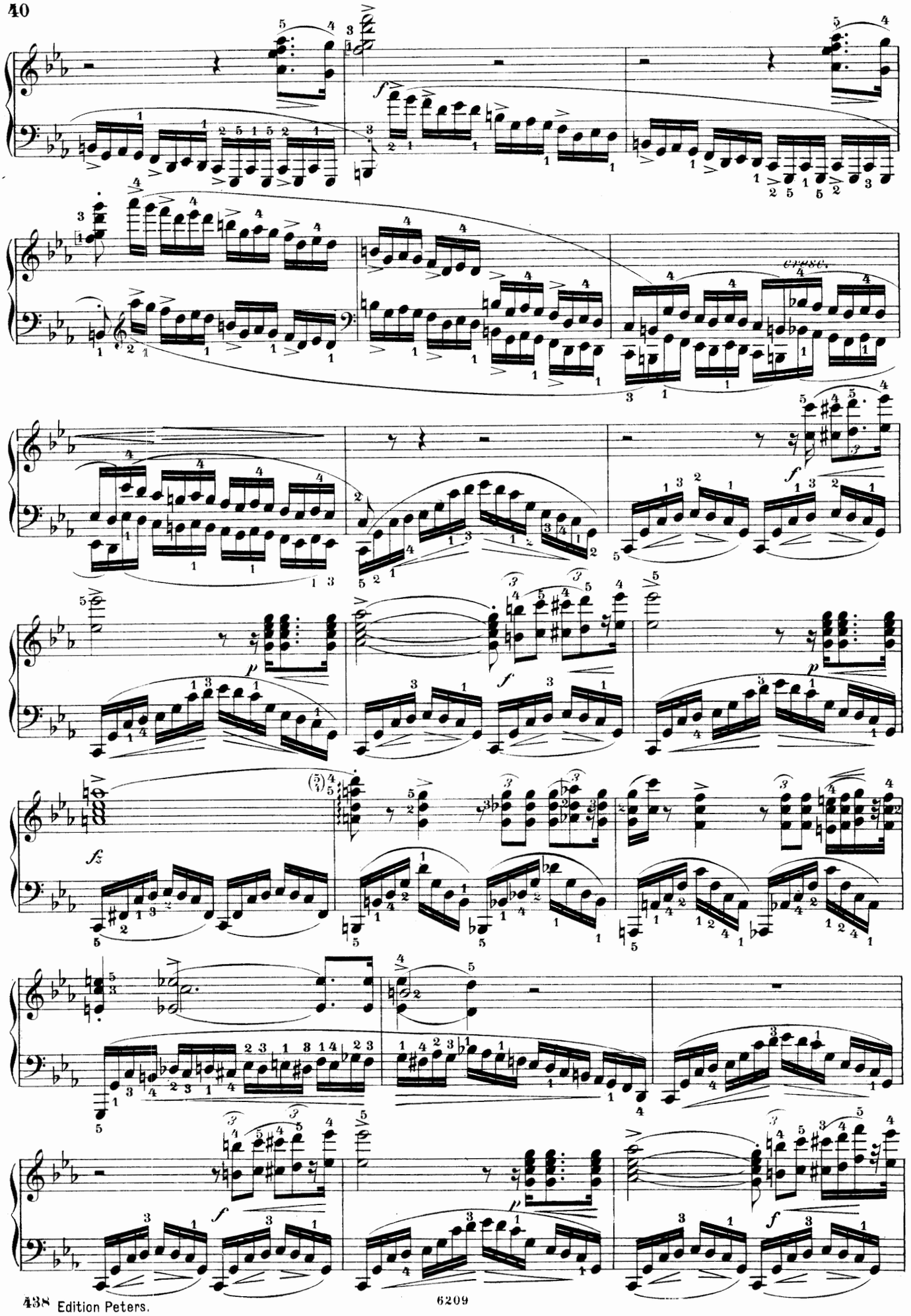
cresc.

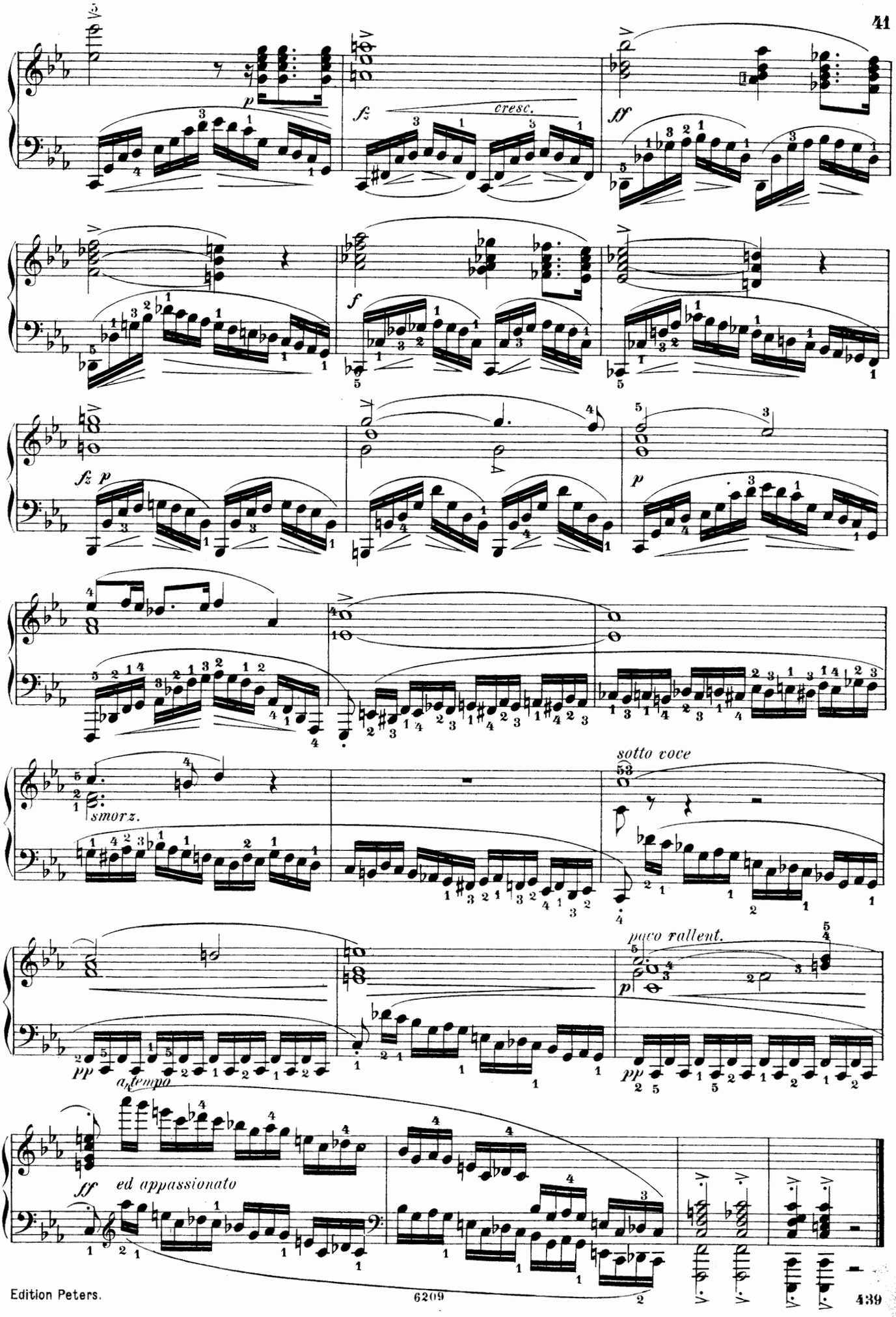
p
fz
cresc.
ff
f
fz p
p
smorz.
sotto voce
poco rallent.
pp
a tempo
ff
ed appassionato

12 ÉTUDES.

Op. 25.

Allegro sostenuto. (♩ = 104.)

1.

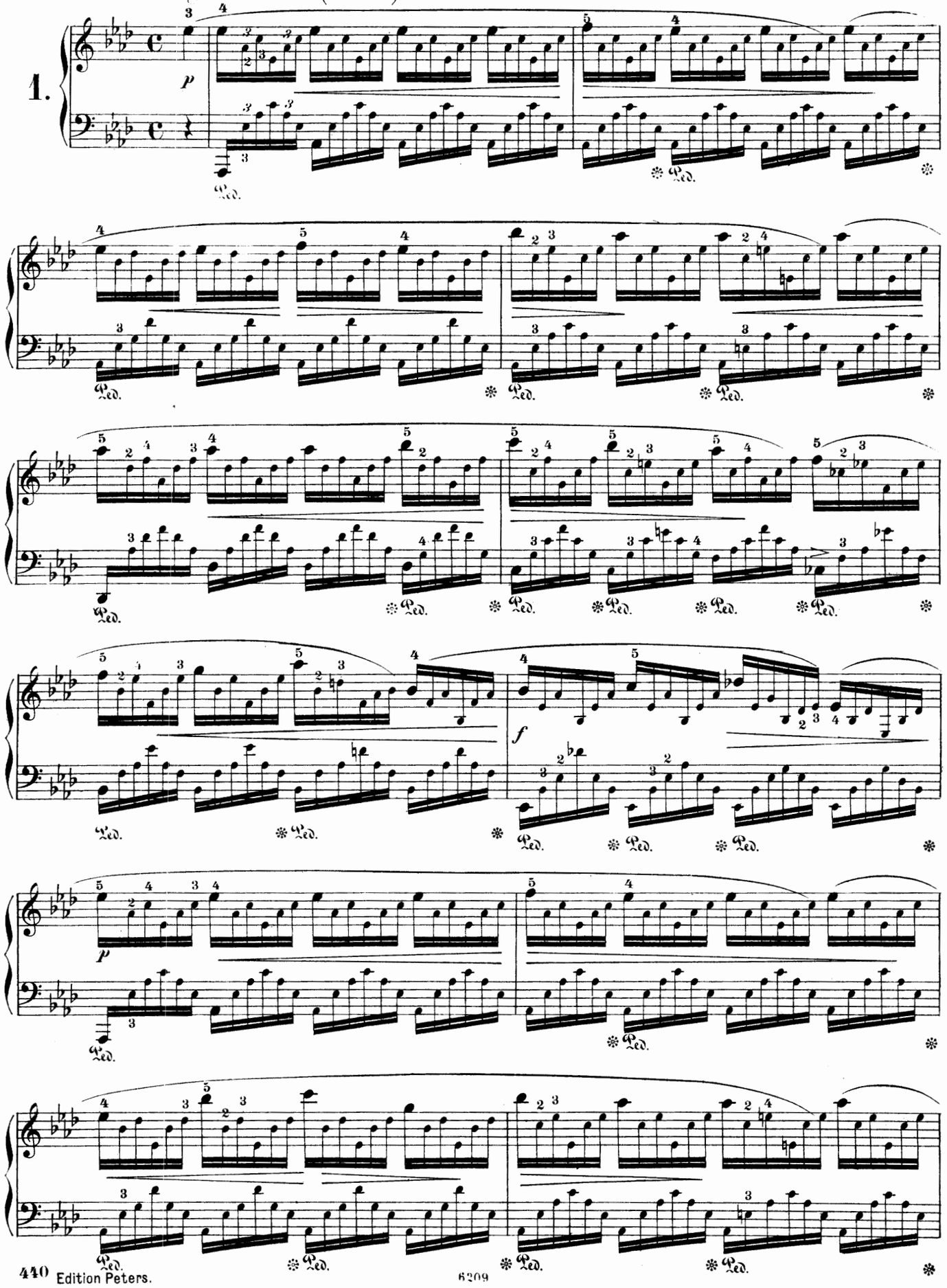

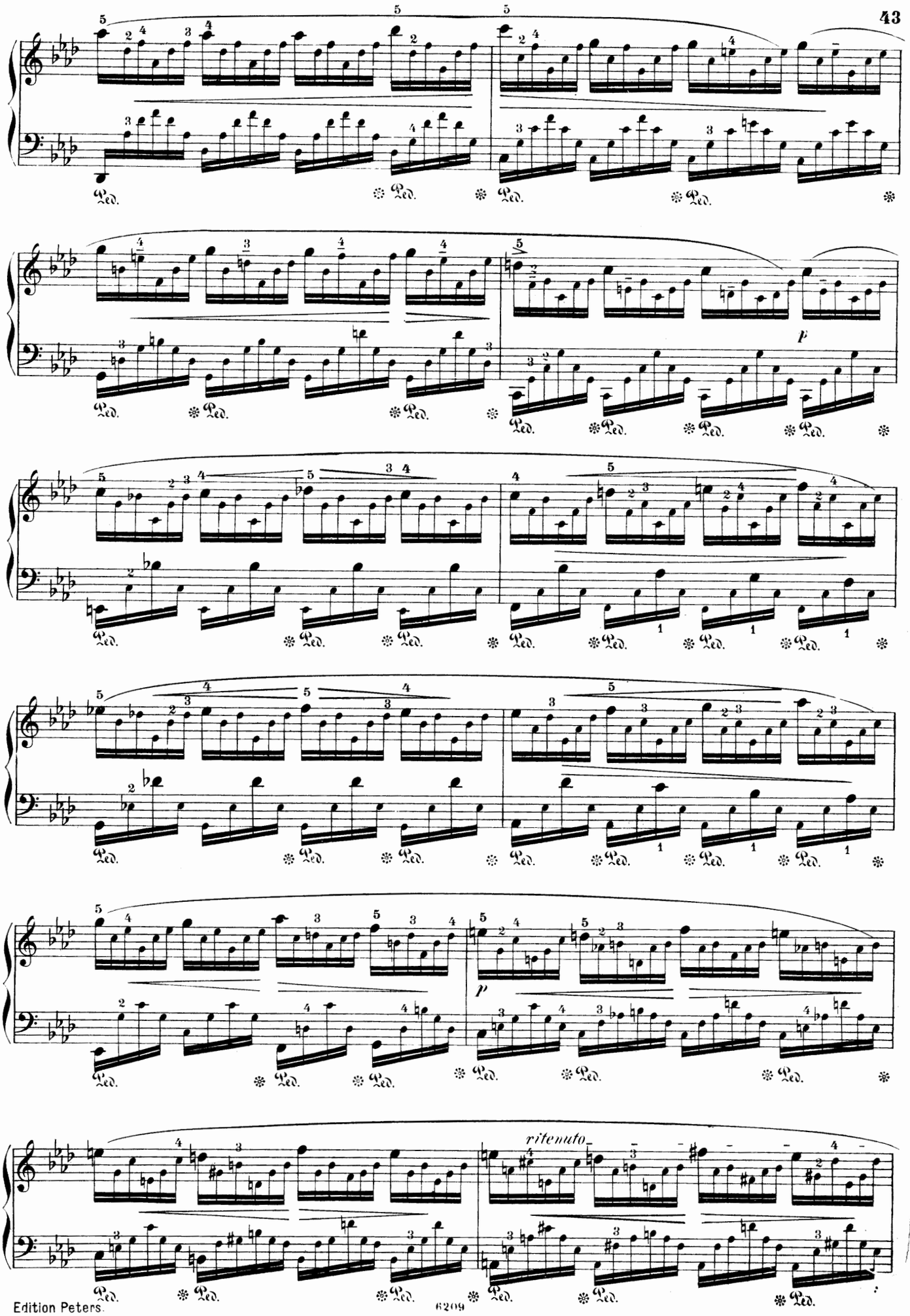
Ped.
p
ritenuto

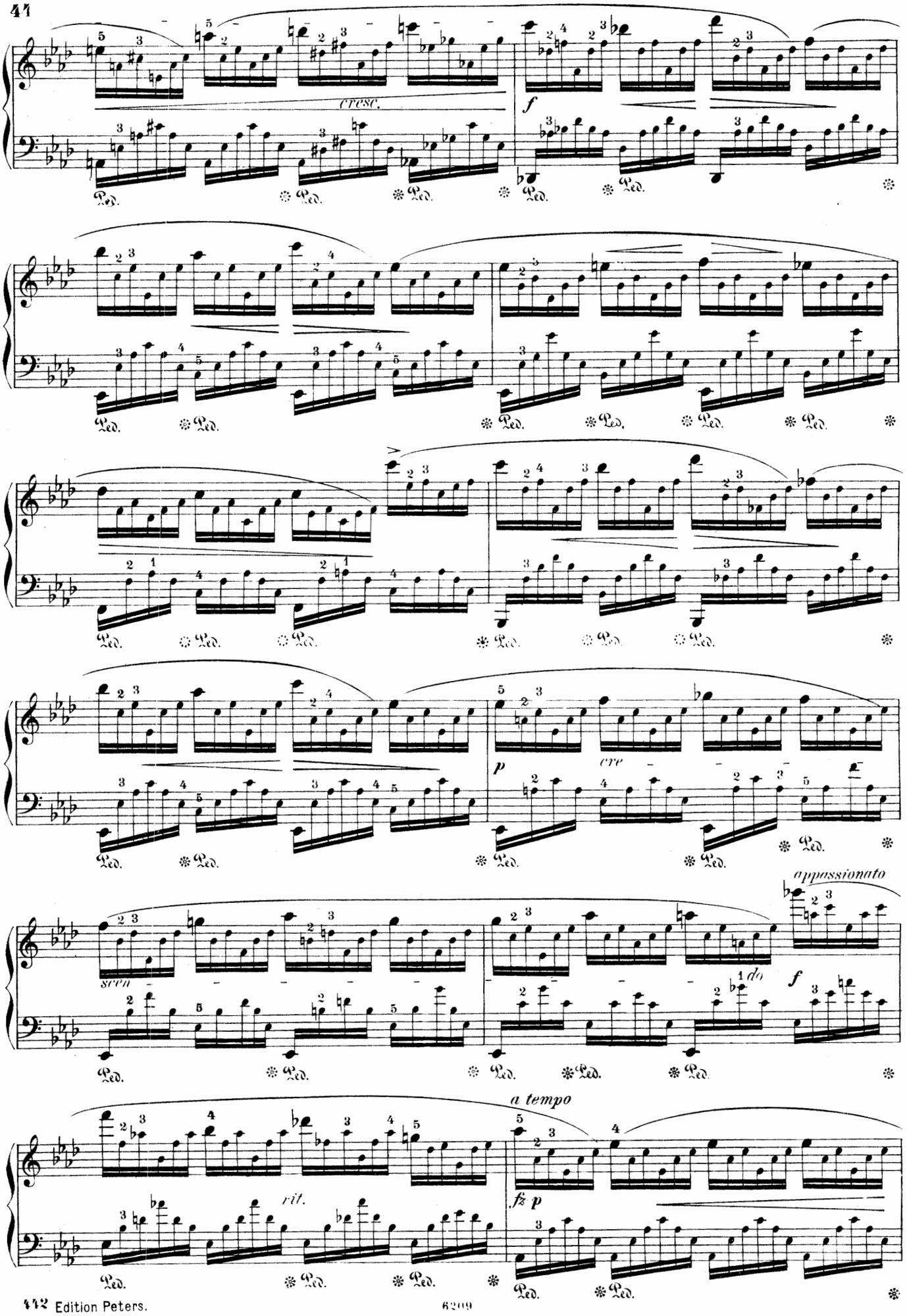
cresc.
f
p
cre
scen
do
appassionato
f
rit.
a tempo
fz p

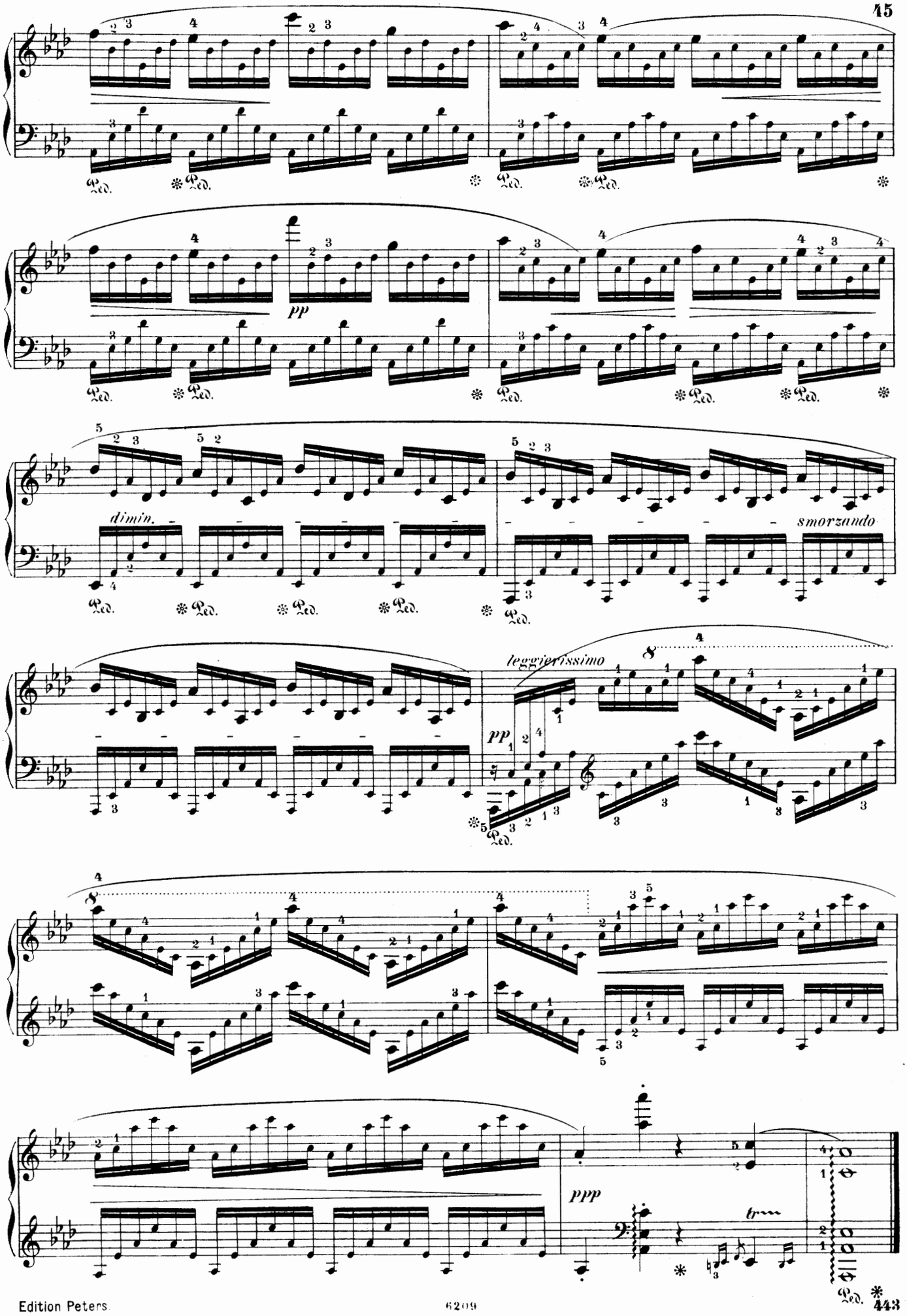
pp
dimin.
smorzando
leggierissimo
pp
ppp
tr

Presto. (♩ = 112.)

2.

p molto legato

cresc.

dim.

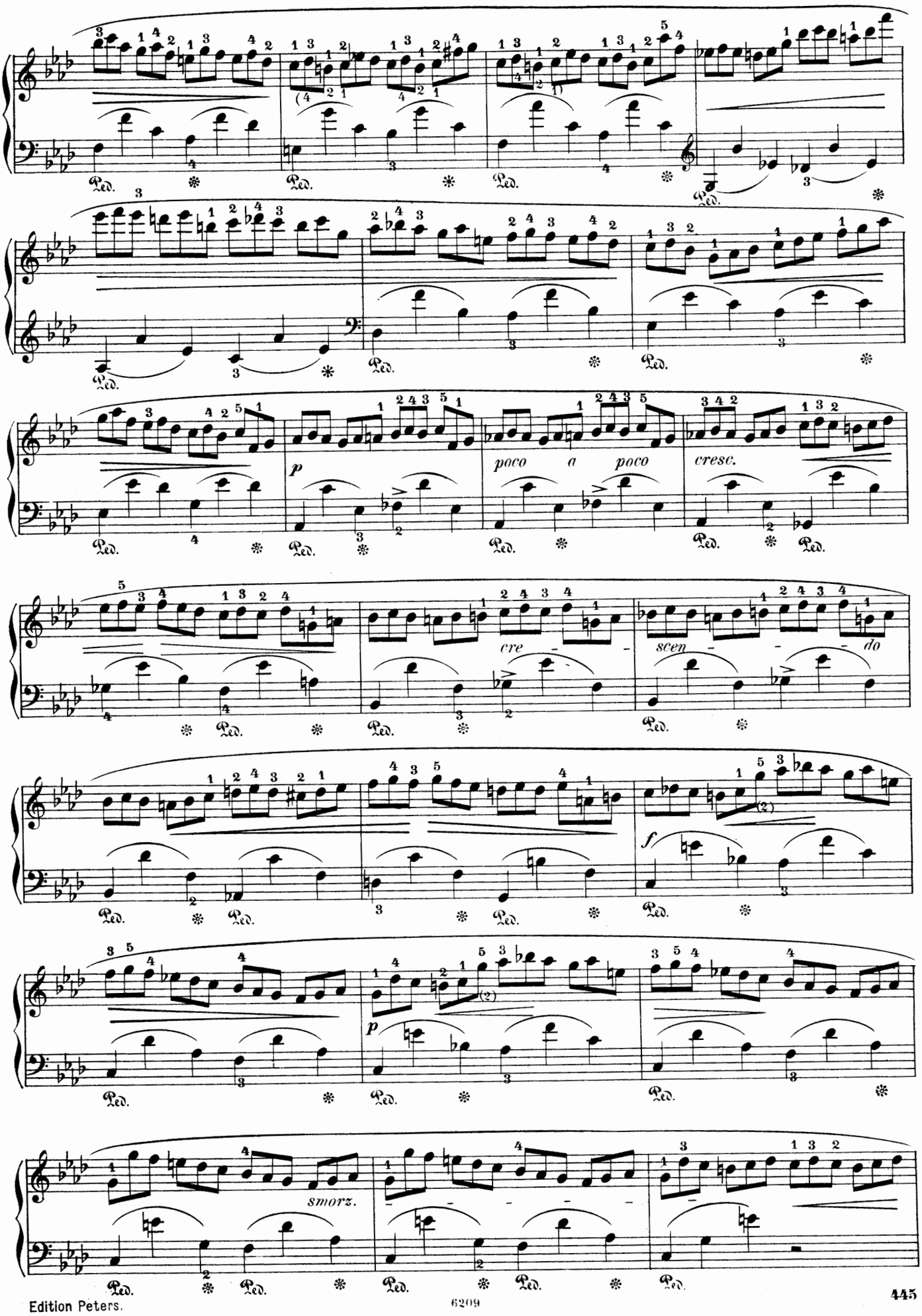
Ped.
p
poco a poco
cresc.
cre - scen - do
f
p
smorz.

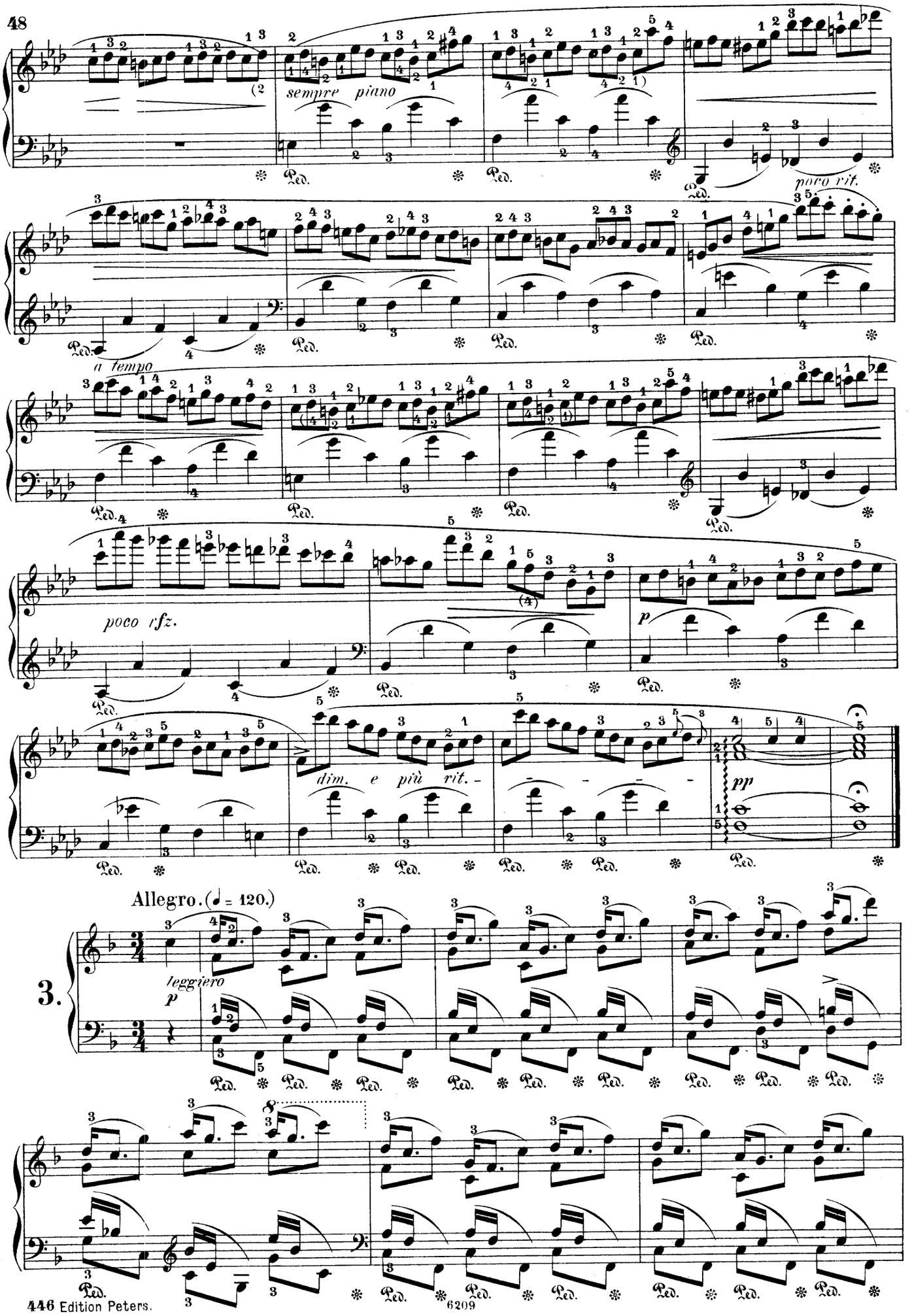
sempre piano
poco rit.
a tempo
poco rfz.
p
dim. e più rit.
pp
Allegro. (♩ = 120.)
3.
leggiero
p

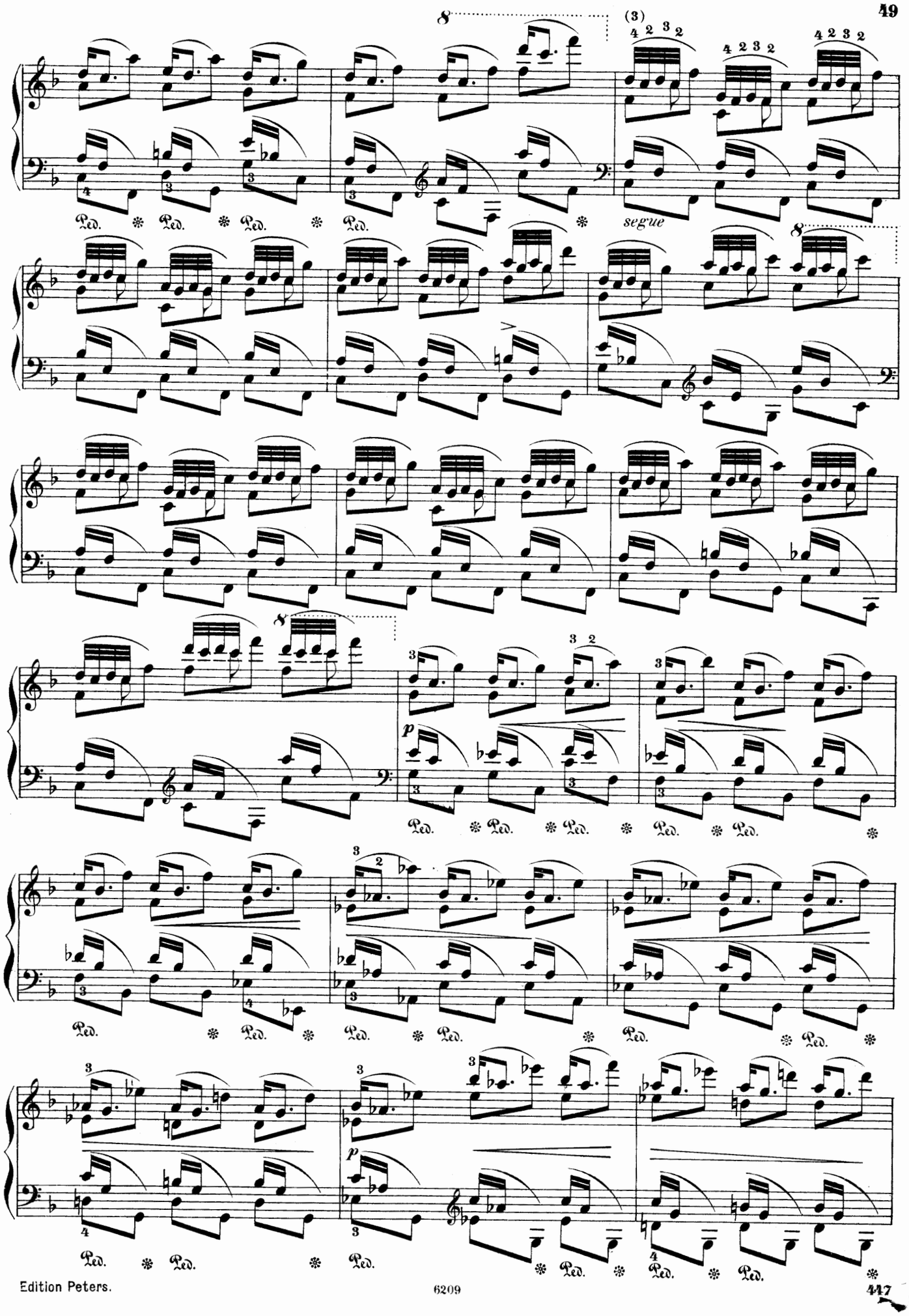
(3)
segue
p
p

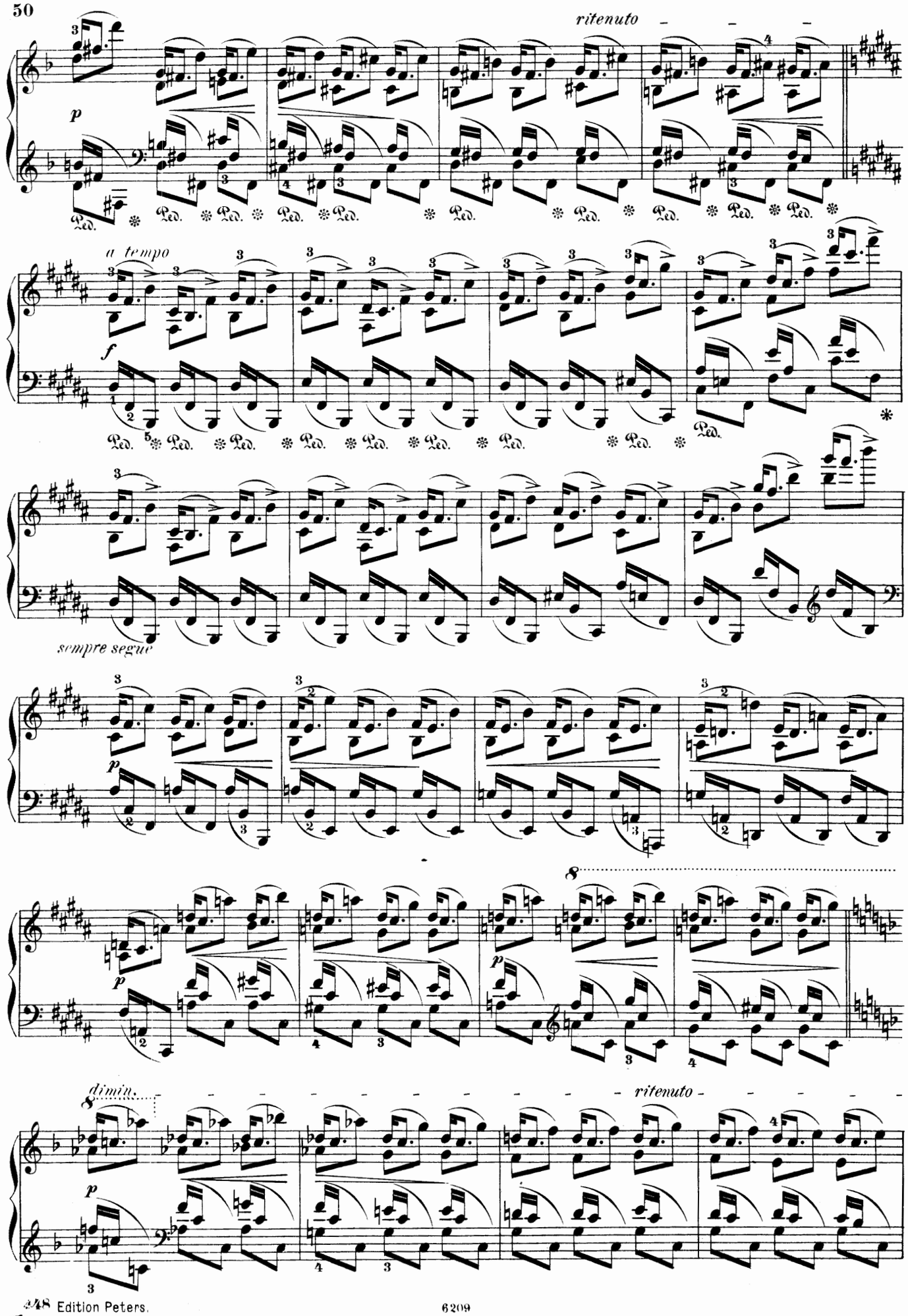
ritenuto
a tempo
sempre segue
8
dimin.
ritenuto

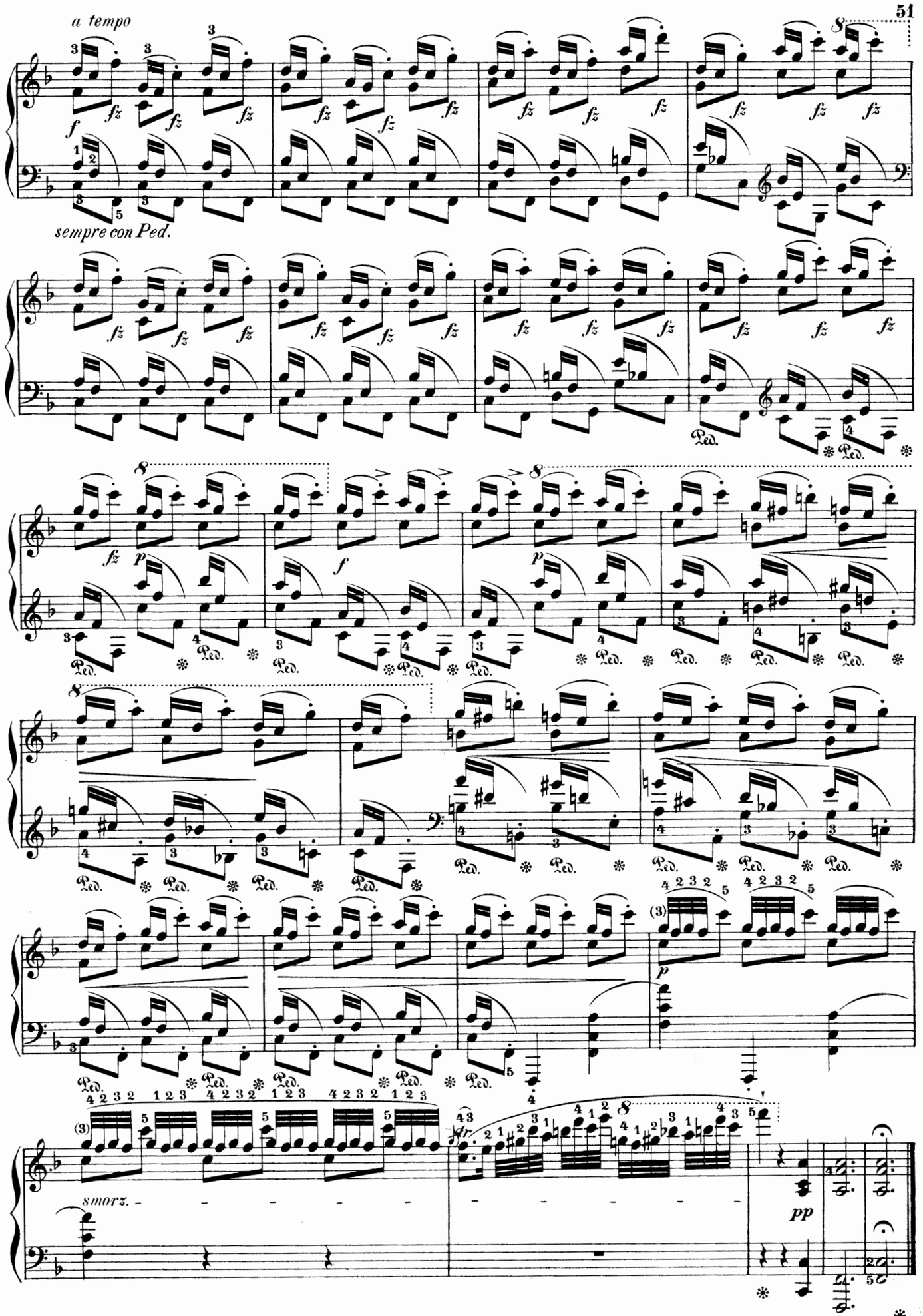
a tempo
sempre con Ped.
smorz.

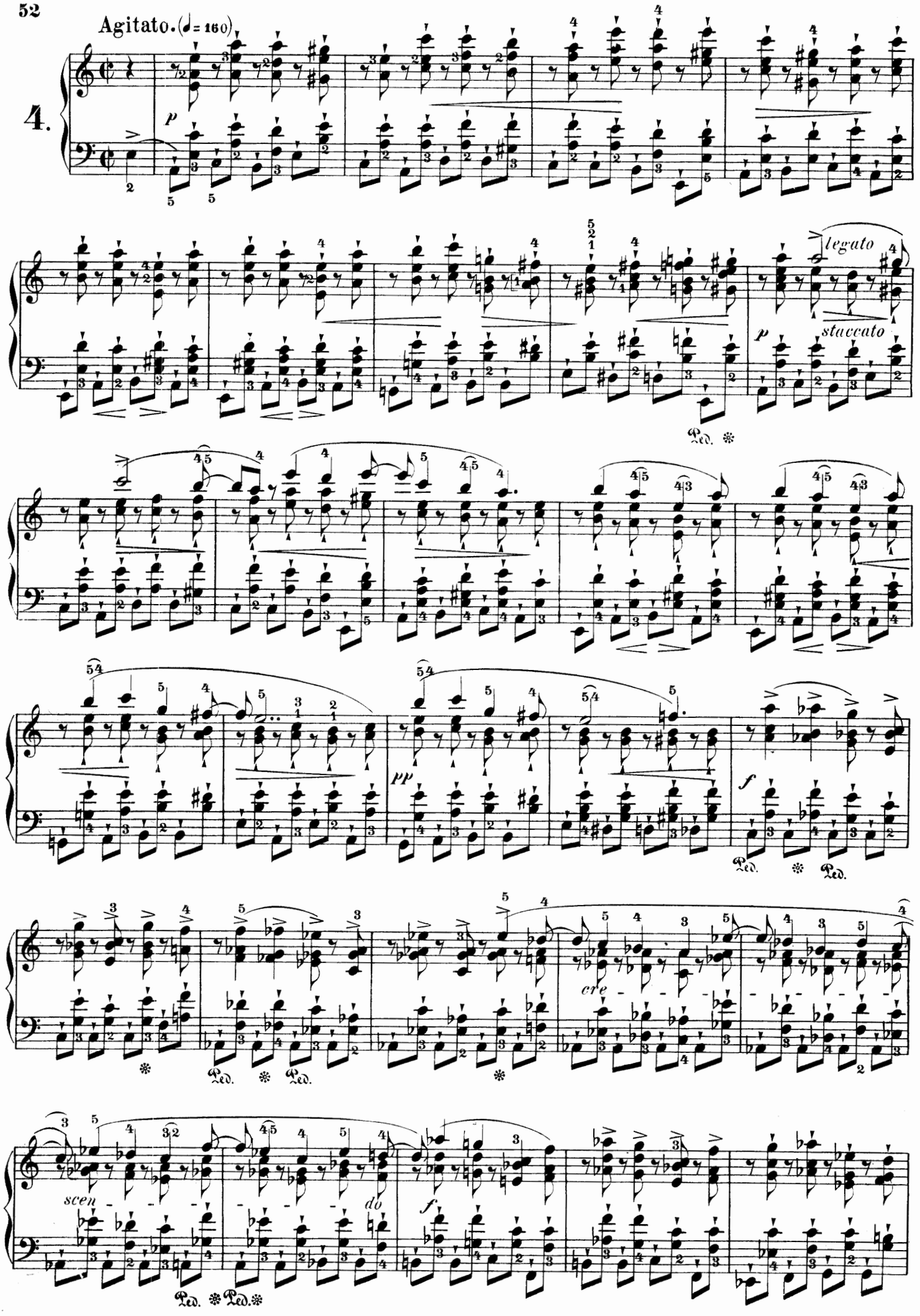
Agitato. (♩= 160)
4.
p
legato
staccato
Ped.
pp
f
cre
scen
do
f

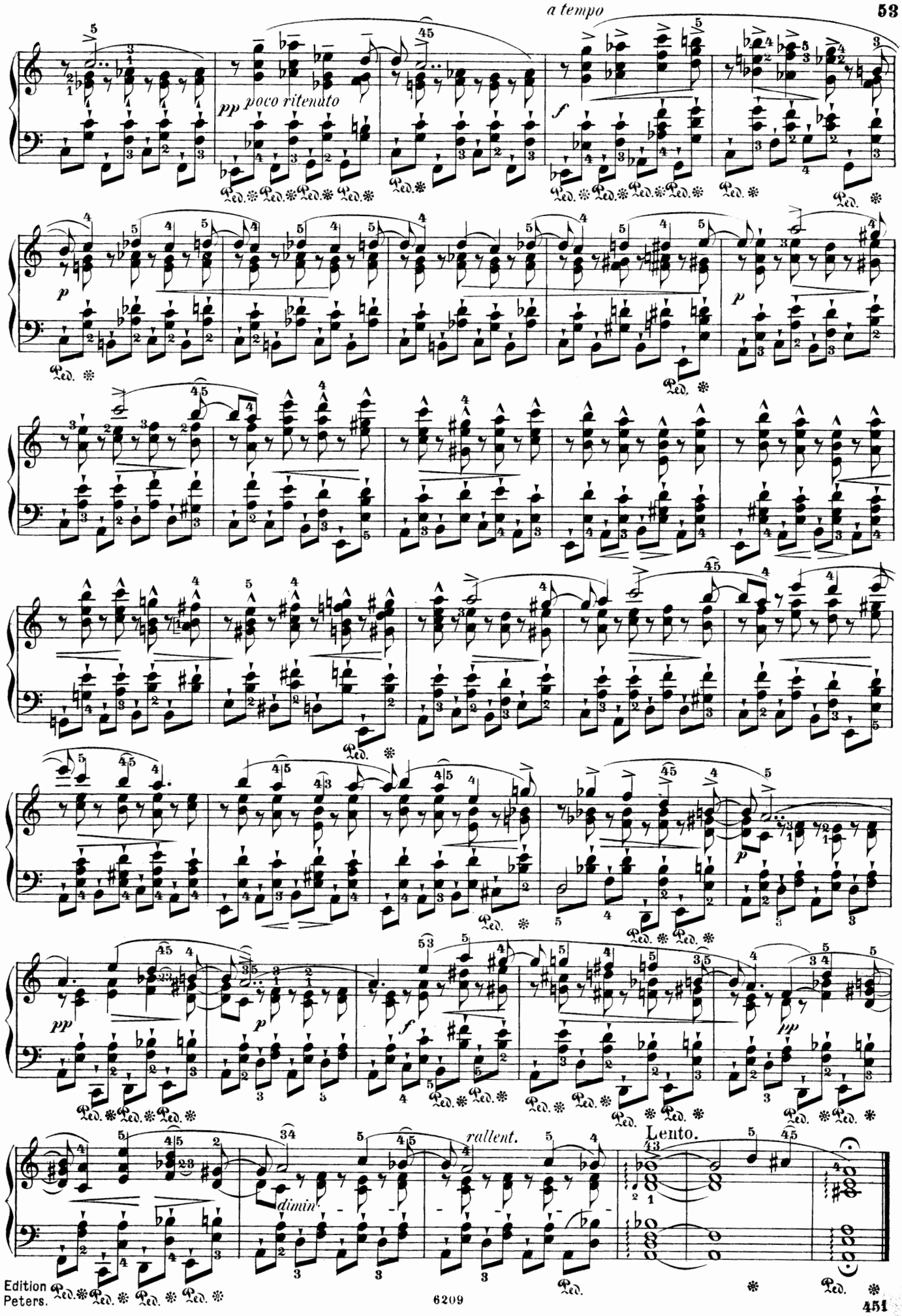
a tempo
pp poco ritenuto
f
p
p
pp
p
f
pp
rallent.
Lento.
dimin.

Vivace. (♩= 184.)

leggiero

5.

p *scherzando*

f

dolce

p

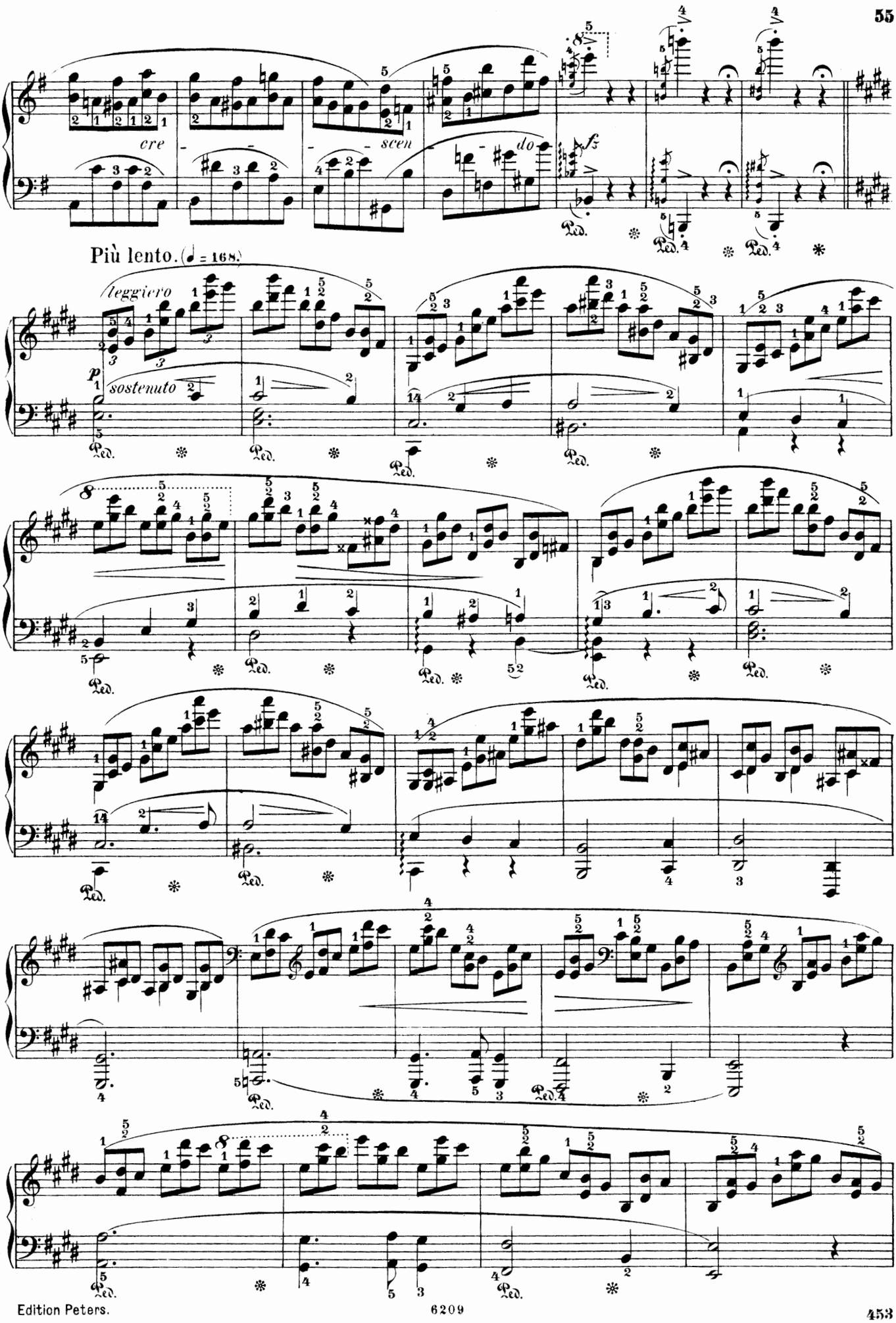
cre - - - scen - do
fz
Più lento. (♩ = 168.)
leggiero
p
sostenuto
Ped.

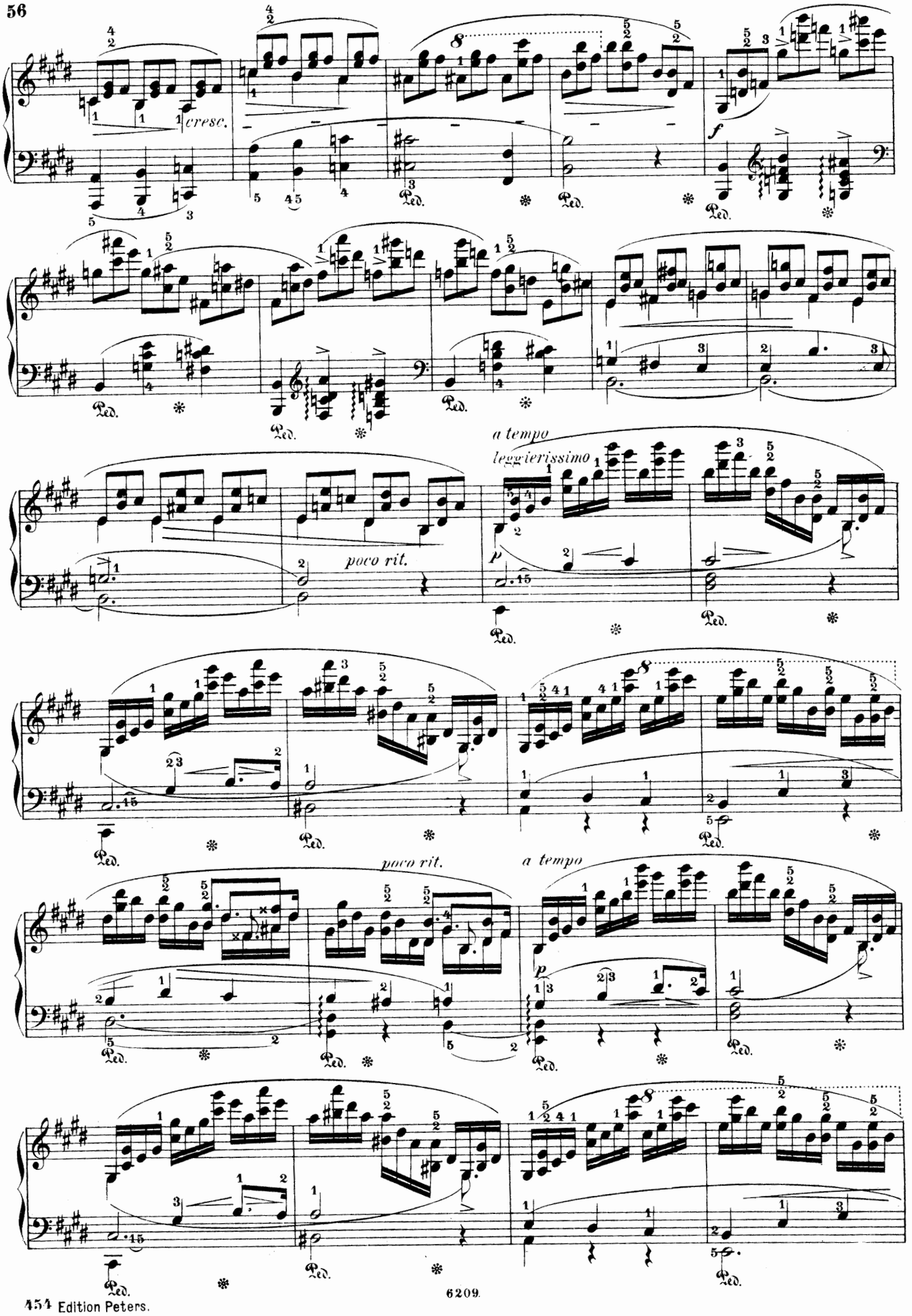
cresc.
f
poco rit.
a tempo
leggierissimo
p
poco rit.
a tempo
p
Ped.

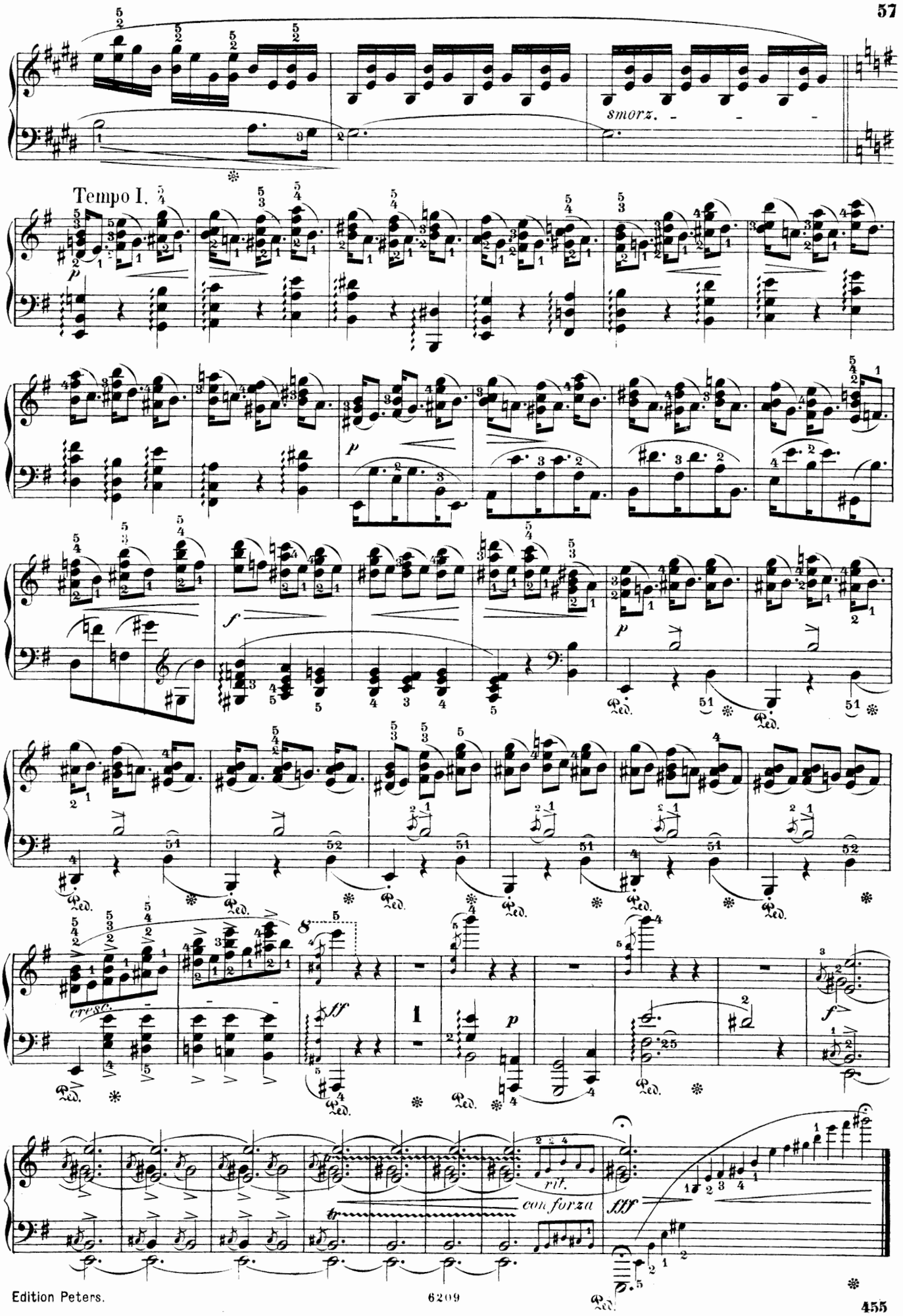
smorz.
Tempo I.
p
f
cresc.
ff
p
f
rit.
con forza
fff

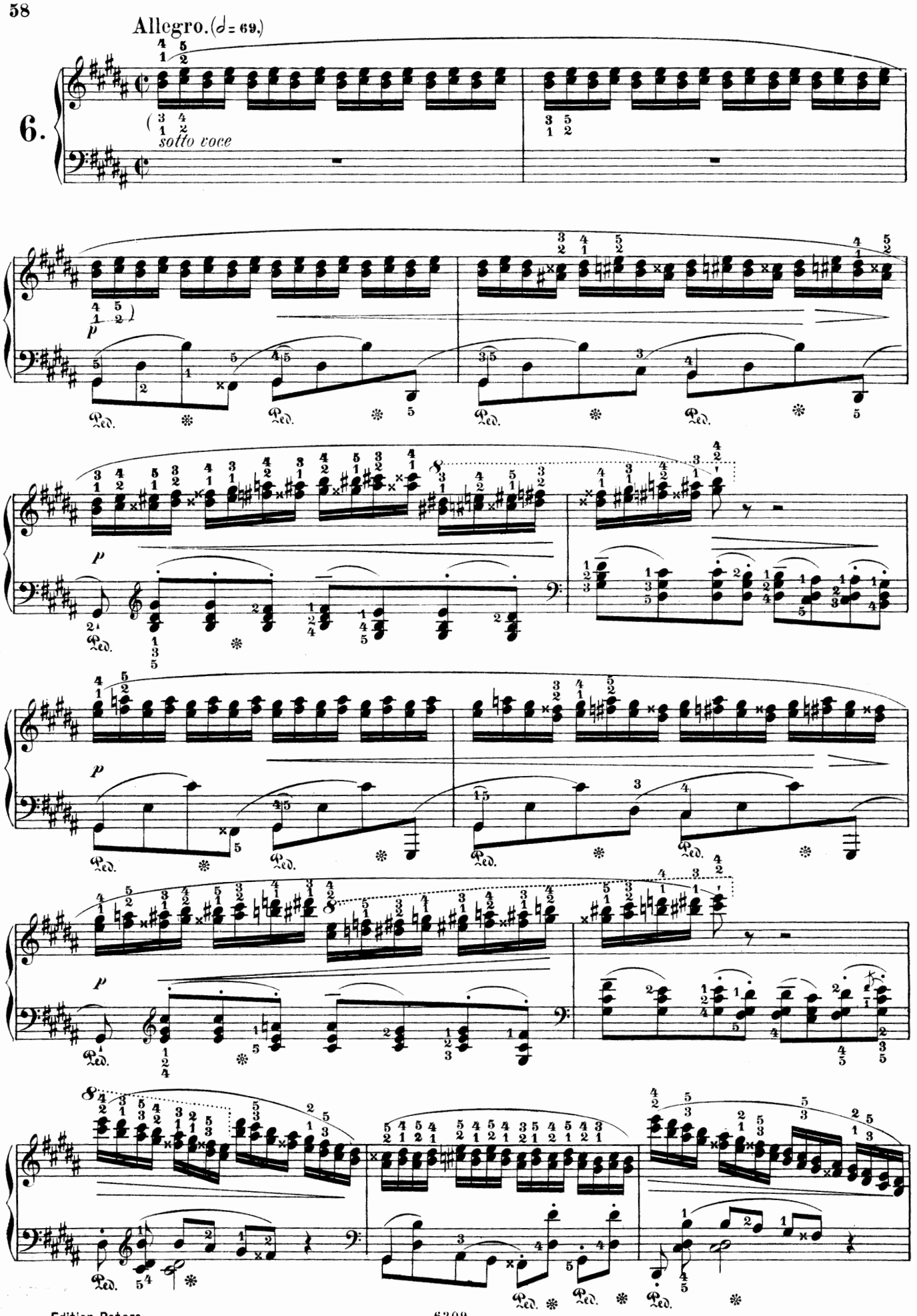
Allegro. (𝅗𝅥 = 69.)
6.
sotto voce
p
Ped.

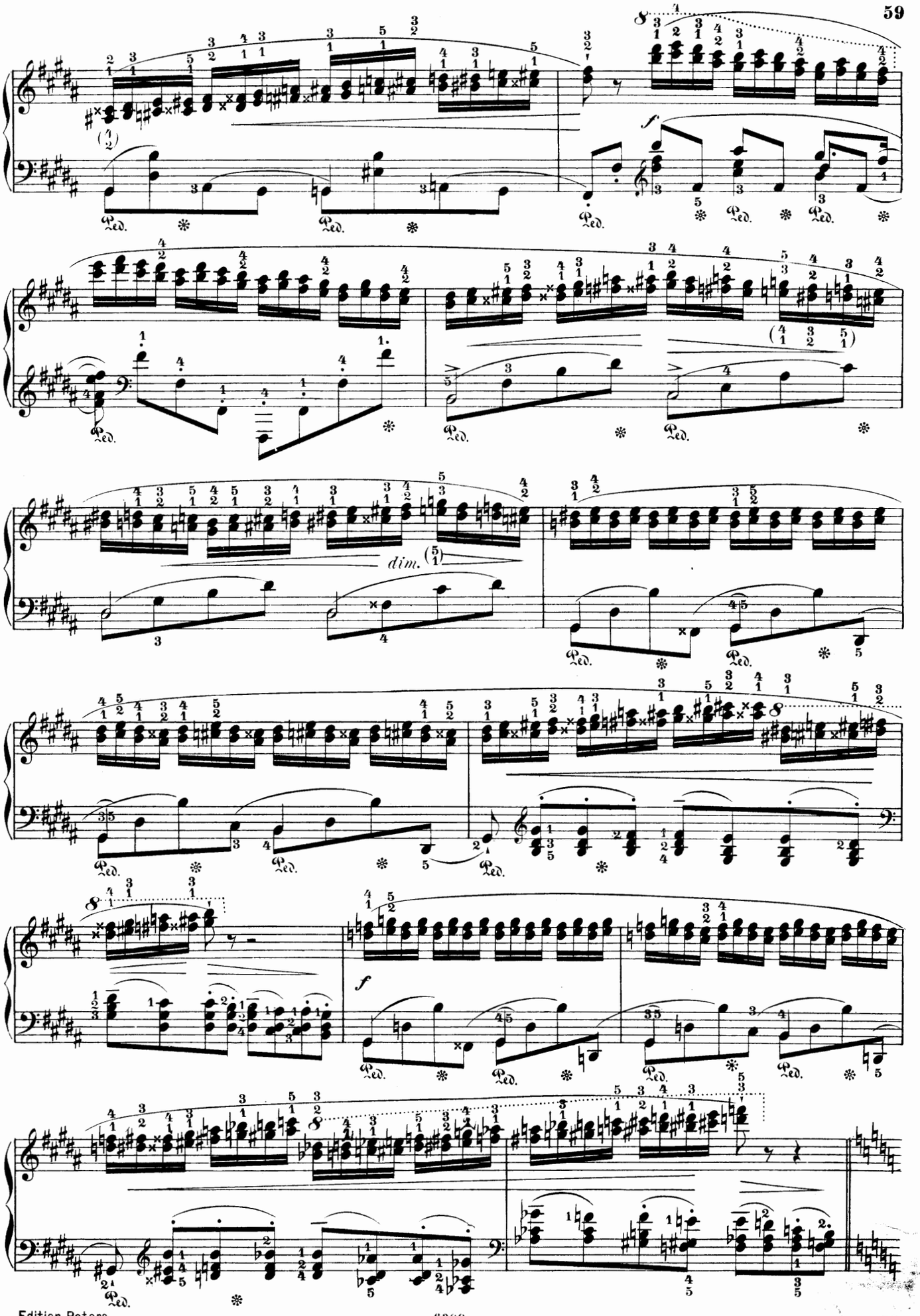
f
dim.
f

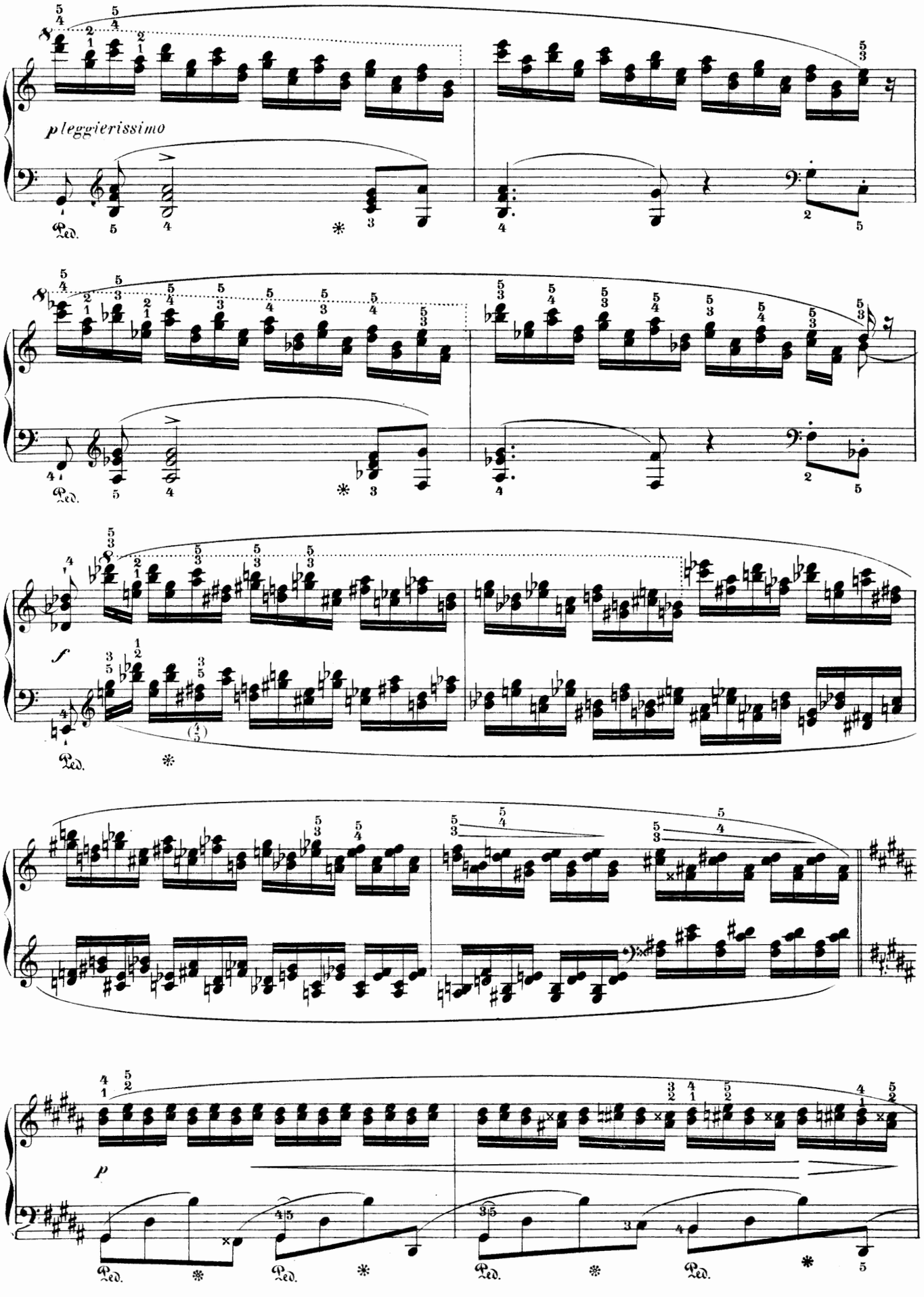
pleggierissimo
Ped.
f
p

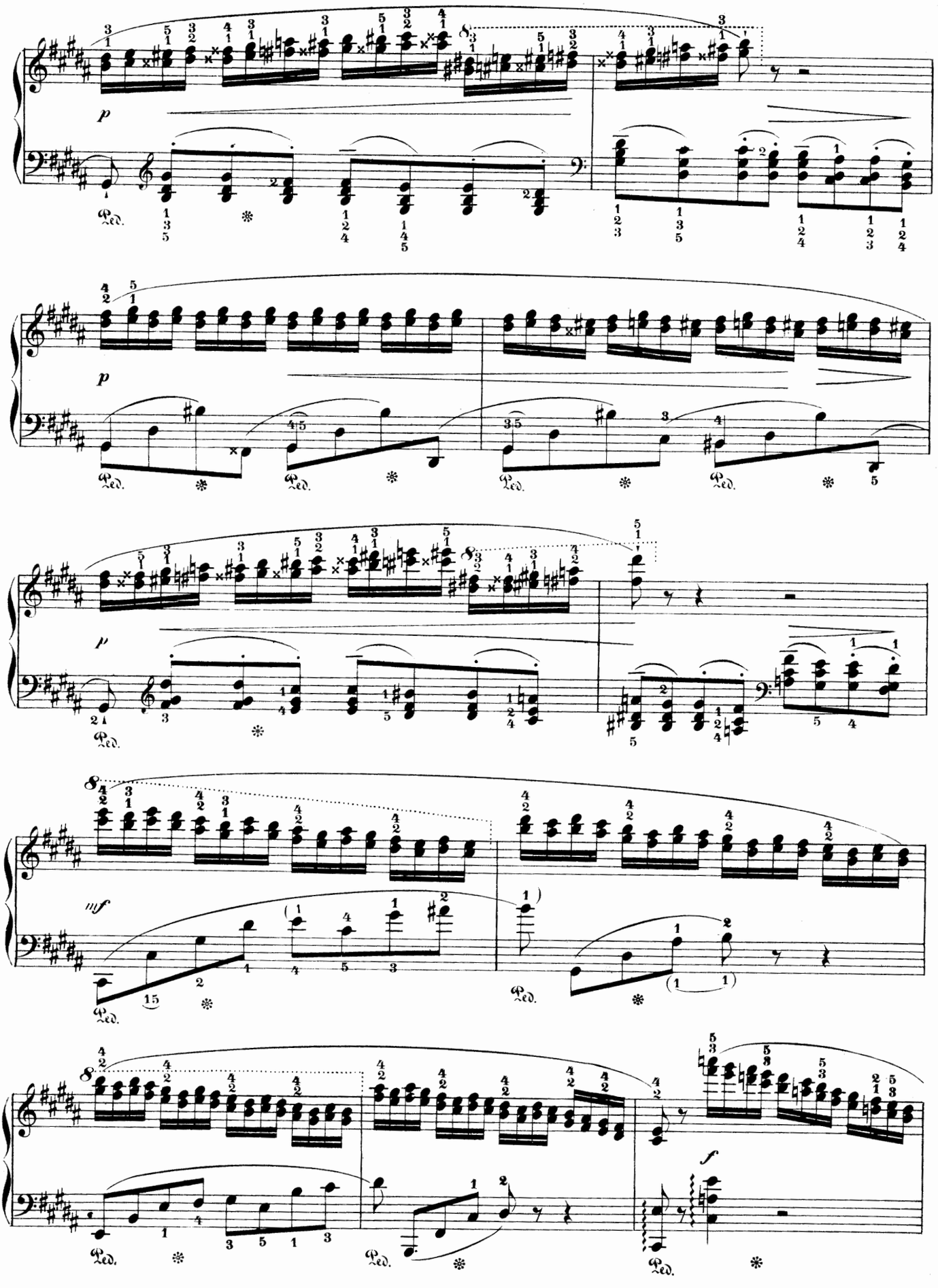
p
Ped.
p
Ped.
p
Ped.
mf
Ped.
f
Ped.

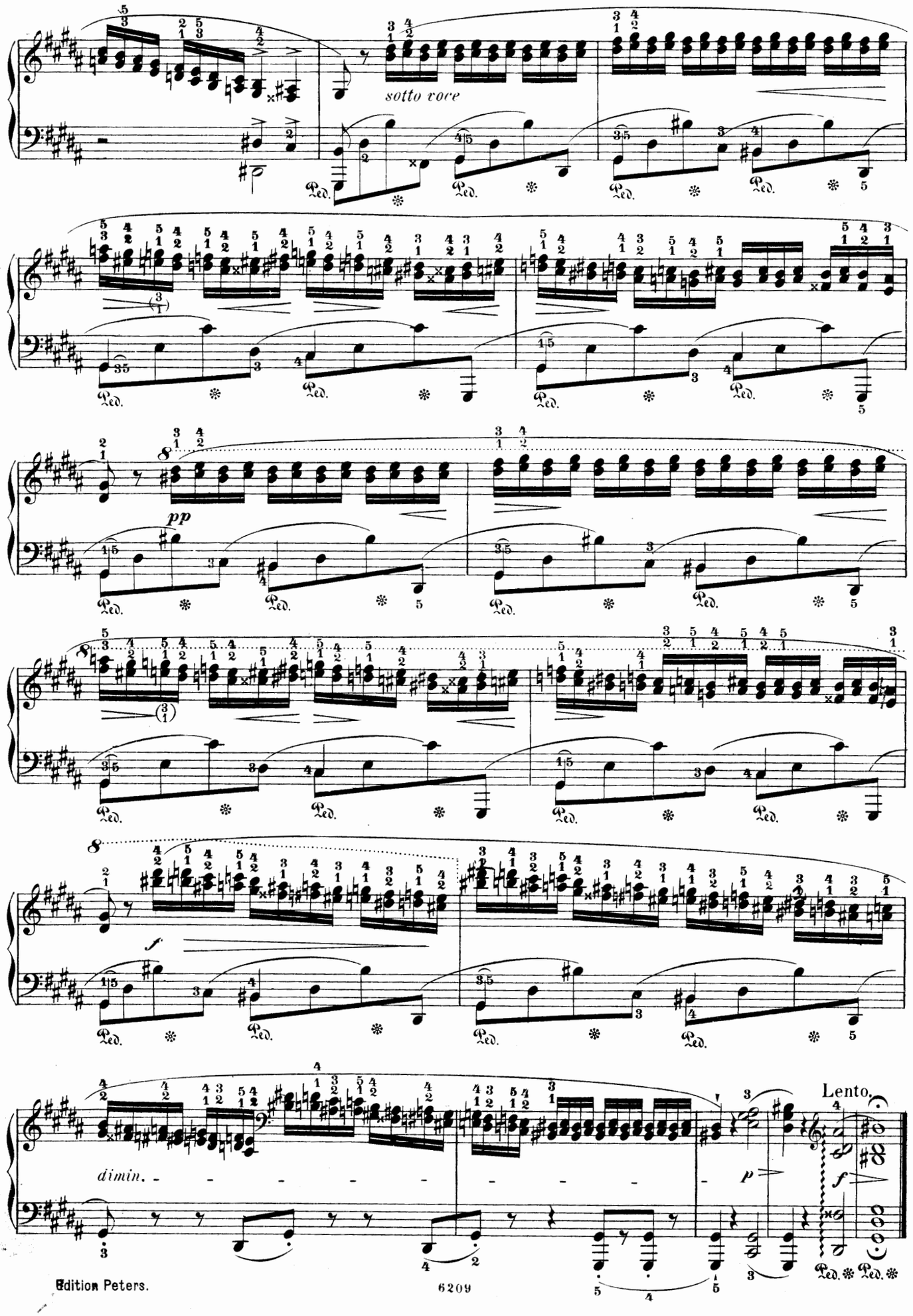
sotto voce
pp
f
dimin.
Lento.
p
f

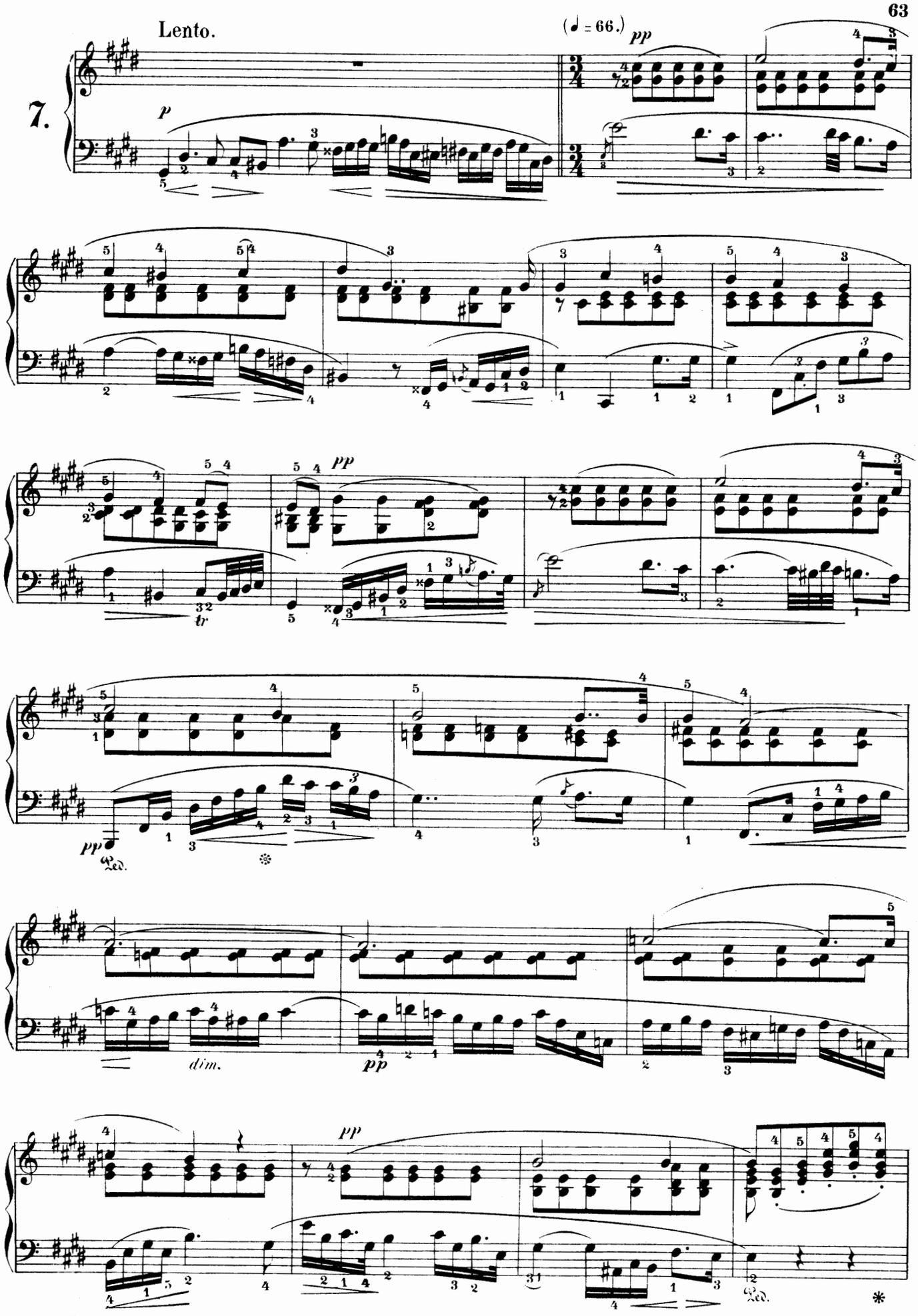
7.
Lento.
(♩ = 66.)
pp
p
pp
pp
tr
pp
Ped.
dim.
pp
pp
Ped.

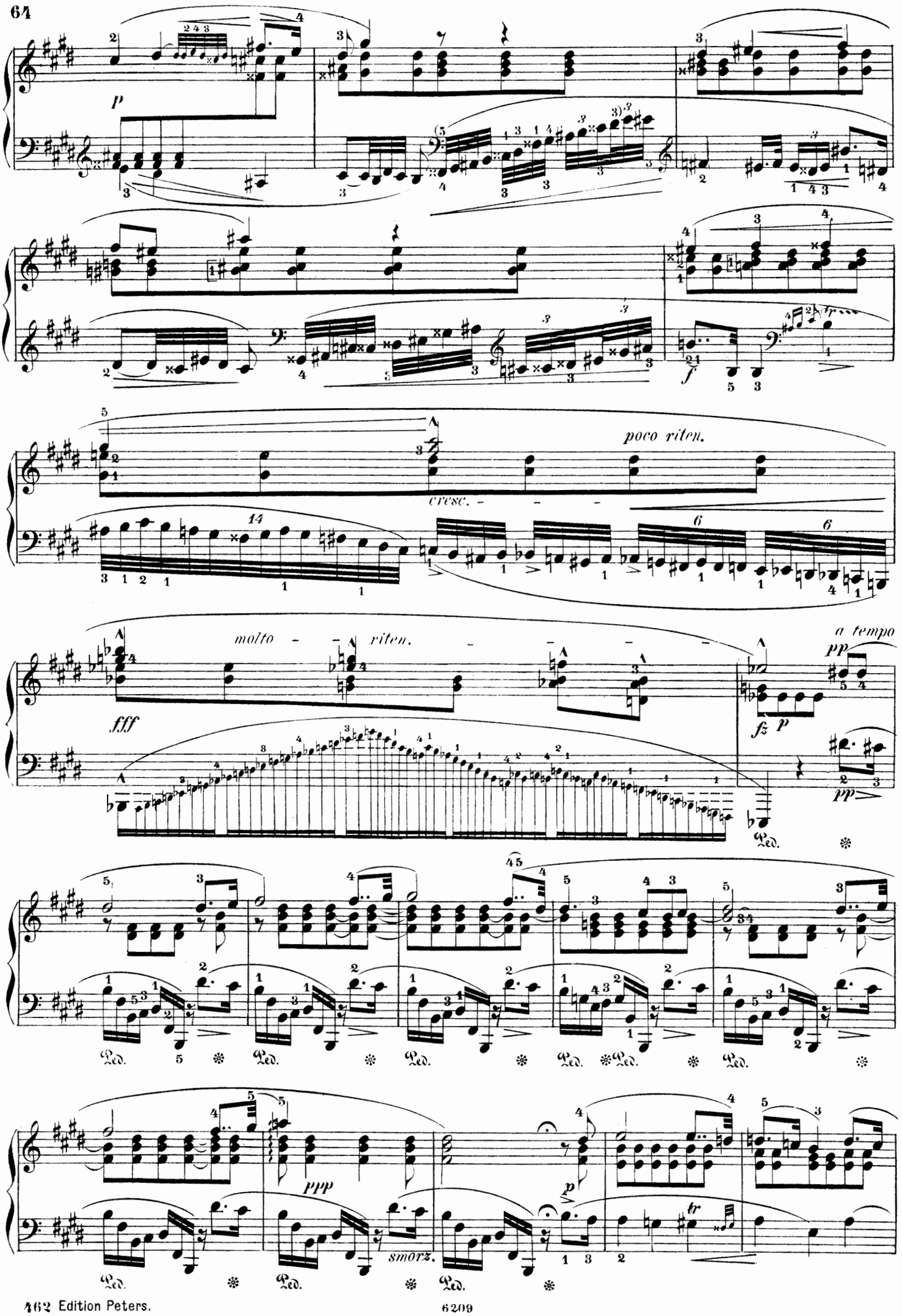
p
poco riten.
cresc.
f
molto
riten.
a tempo
fff
fz
p
pp
ppp
smorz.
tr
Ped.

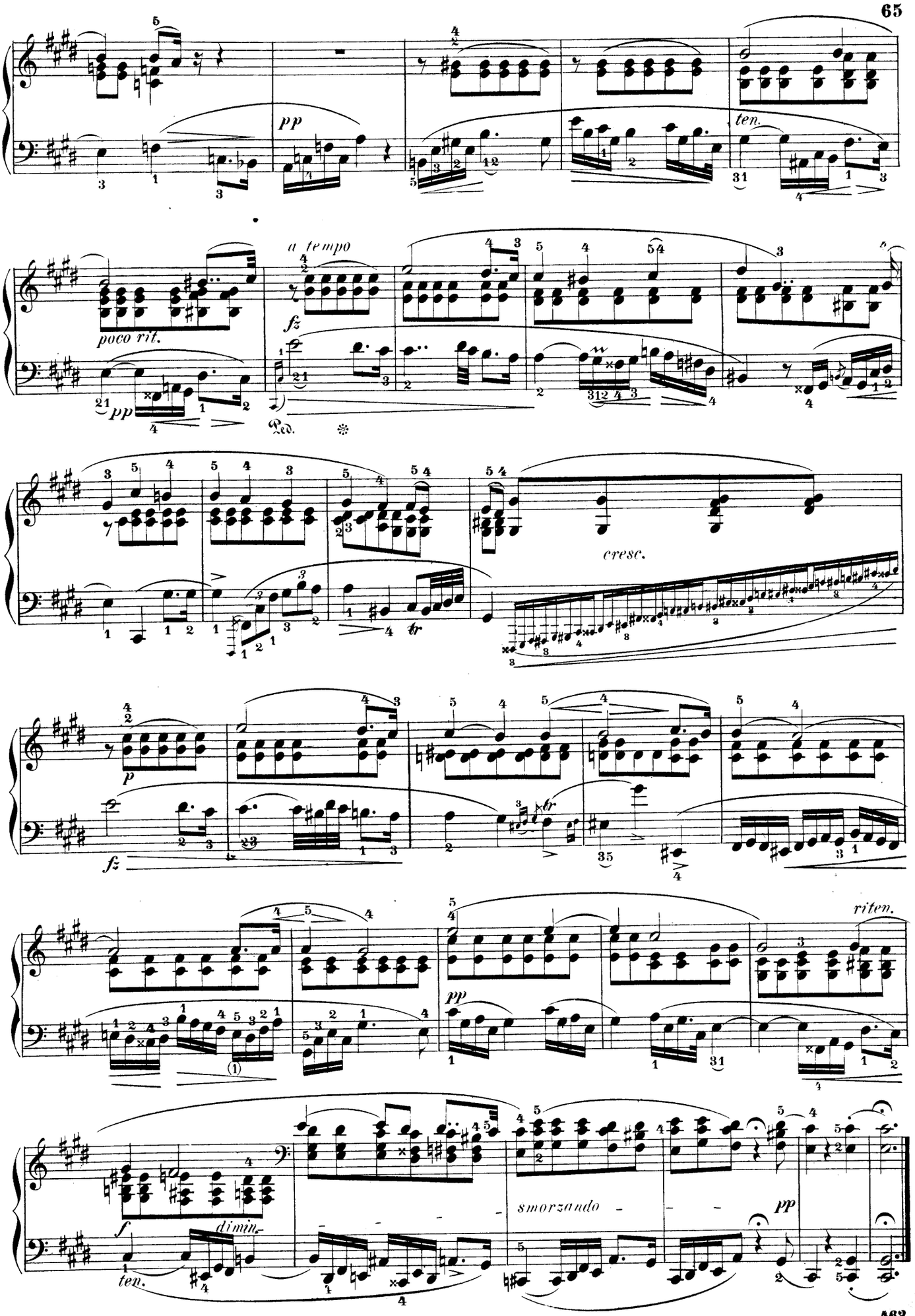
pp
ten.
a tempo
poco rit.
fz
pp
Ped.
cresc.
p
fz
tr
riten.
pp
f
dimin.
ten.
smorzando
pp

Vivace. (𝅗𝅥 = 69.)

8.

molto legato
mezza voce

p

cresc. - - - -

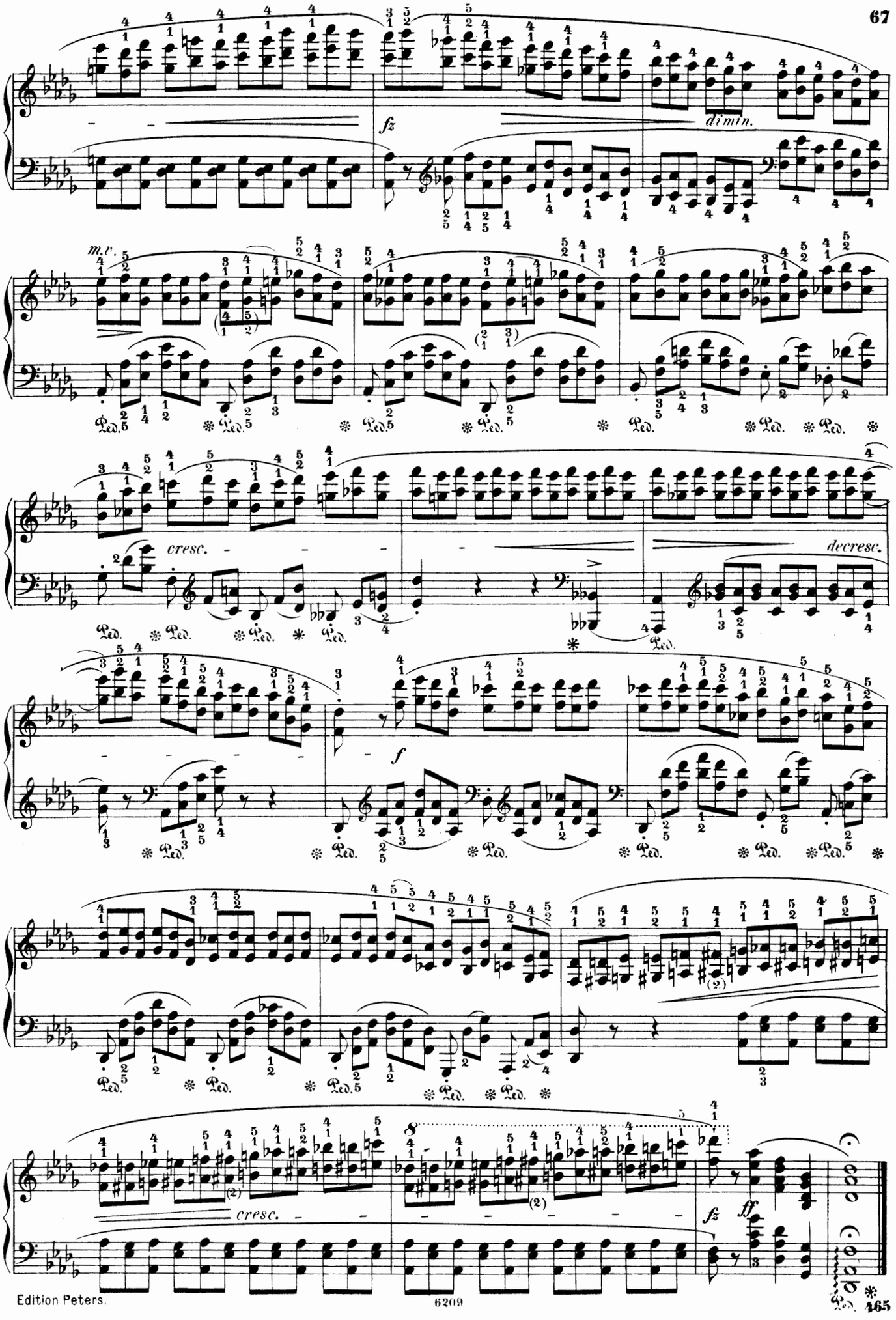
fz
dimin.
m.v.
cresc.
decresc.
f
cresc.
fz
ff

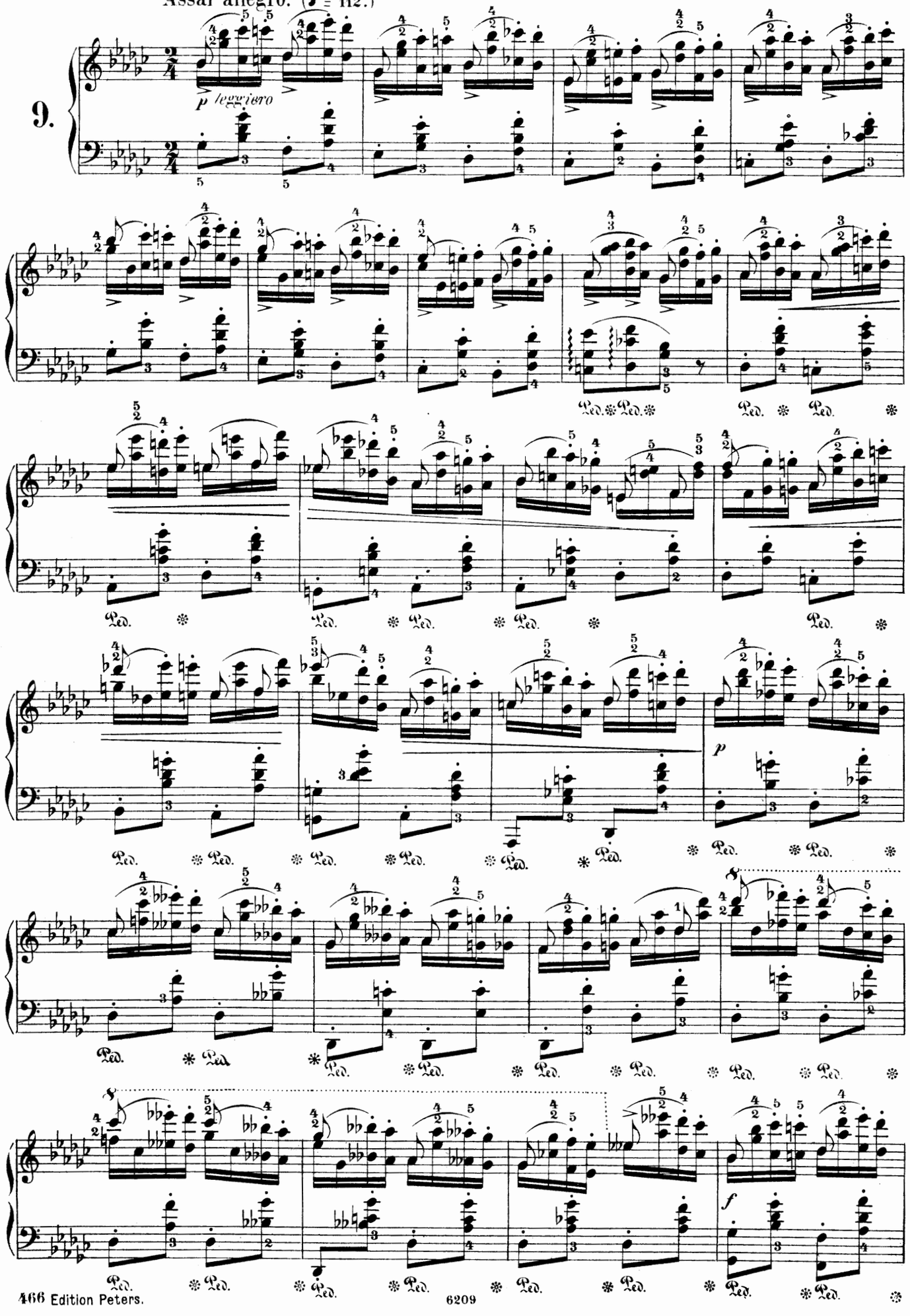
Assai allegro. (♩ = 112.)
9.
p leggiero
Ped.
p
f

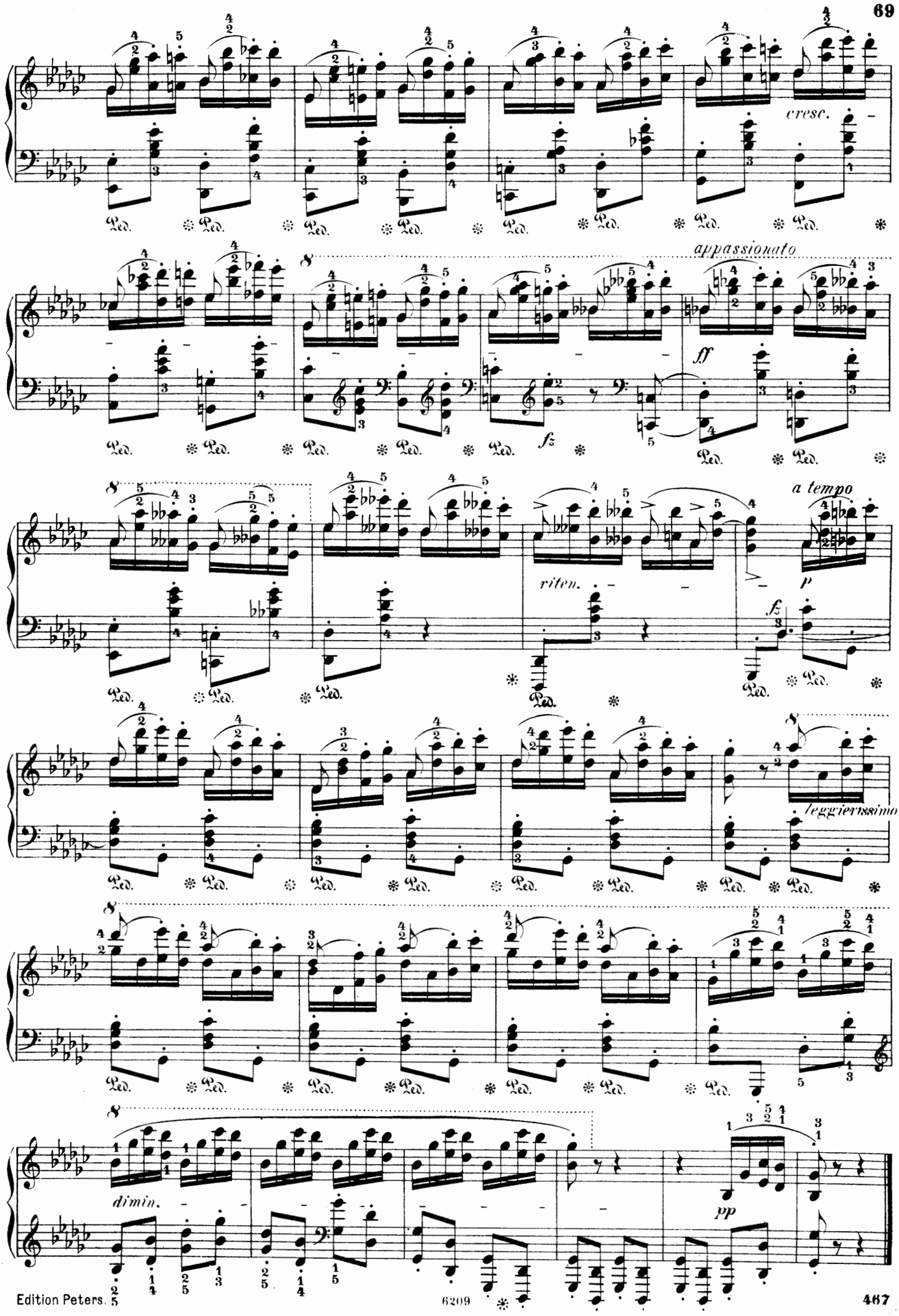
cresc.
appassionato
ff
fz
a tempo
riten.
p
fz
leggierissimo
dimin.
pp

Allegro con fuoco. (♩=72.)

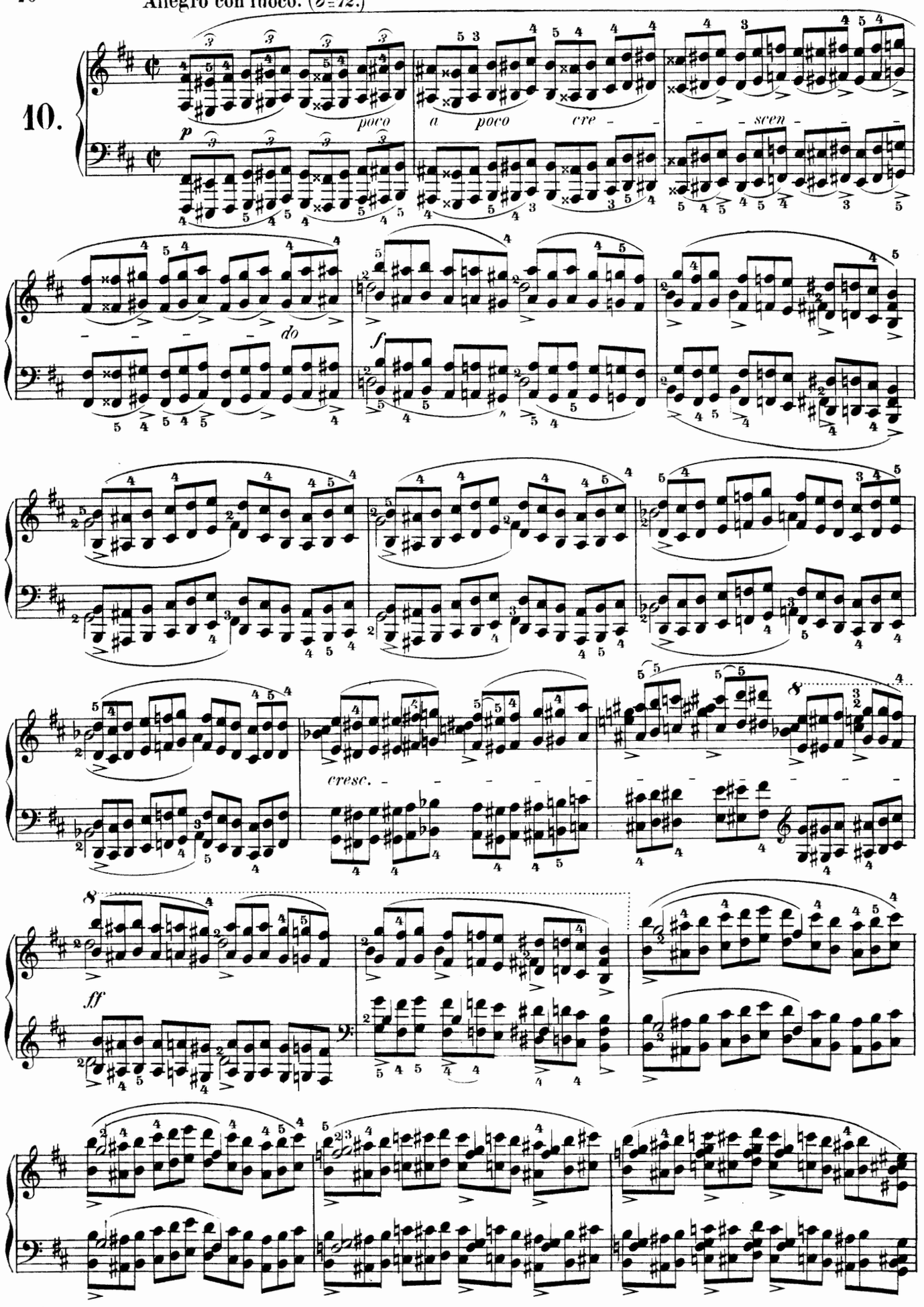

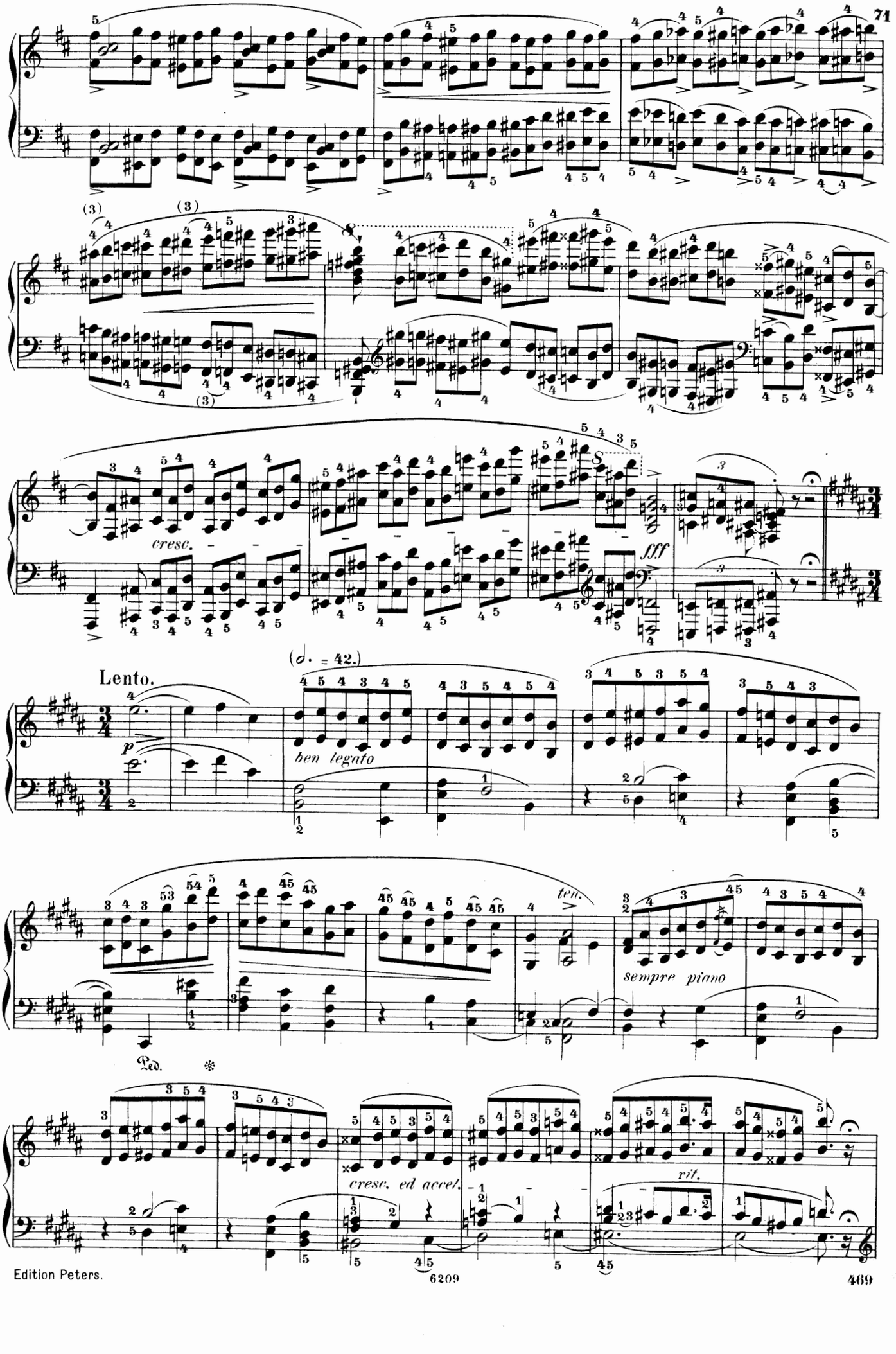
cresc.
fff
Lento.
(𝅗𝅥. = 42.)
p
ben legato
ten.
sempre piano
Ped.
cresc. ed accel.
rit.

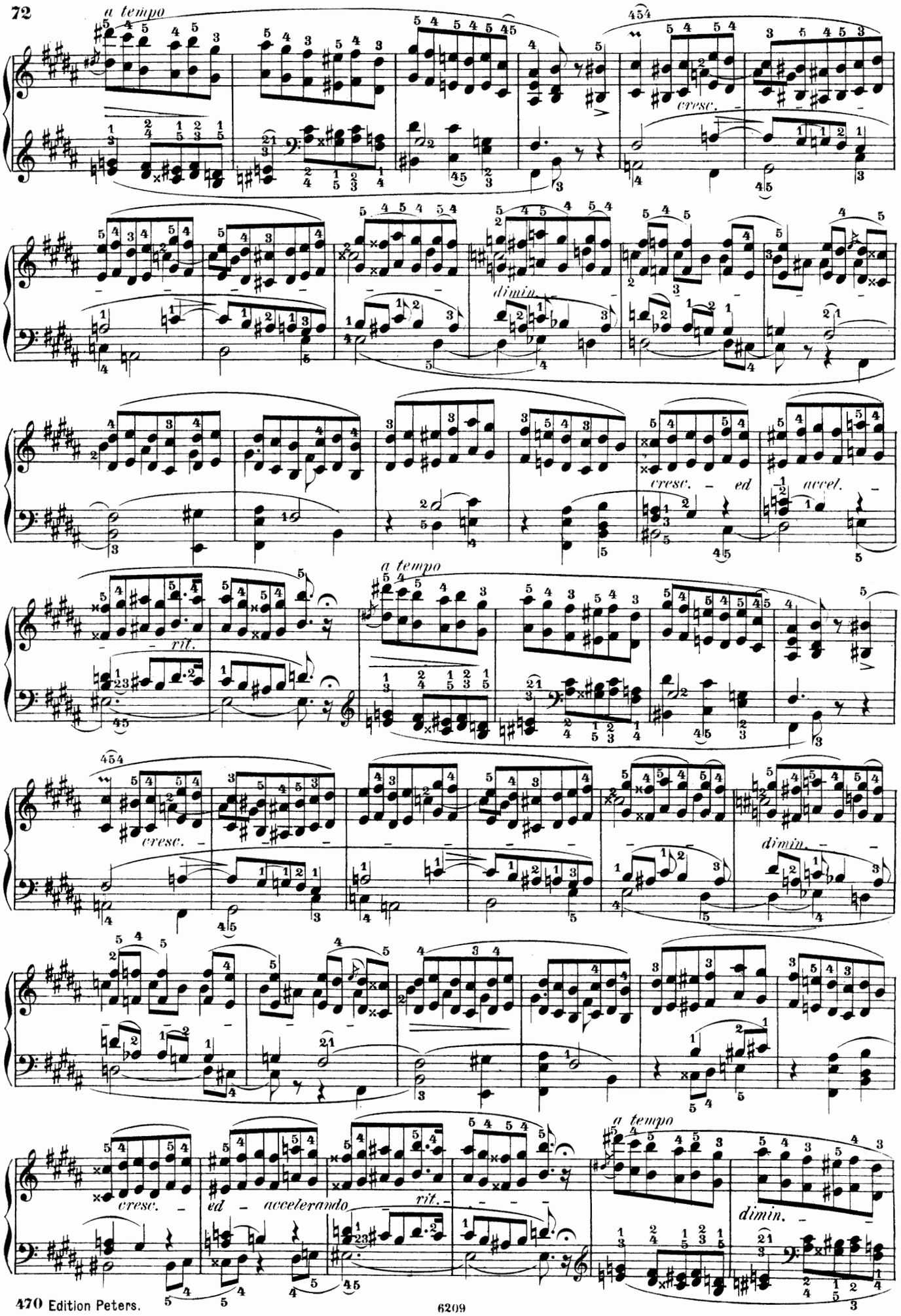
a tempo
cresc.
dimin.
cresc. – ed accel.
rit.
a tempo
cresc.
dimin.
cresc.
ed – accelerando
rit.
a tempo
dimin.

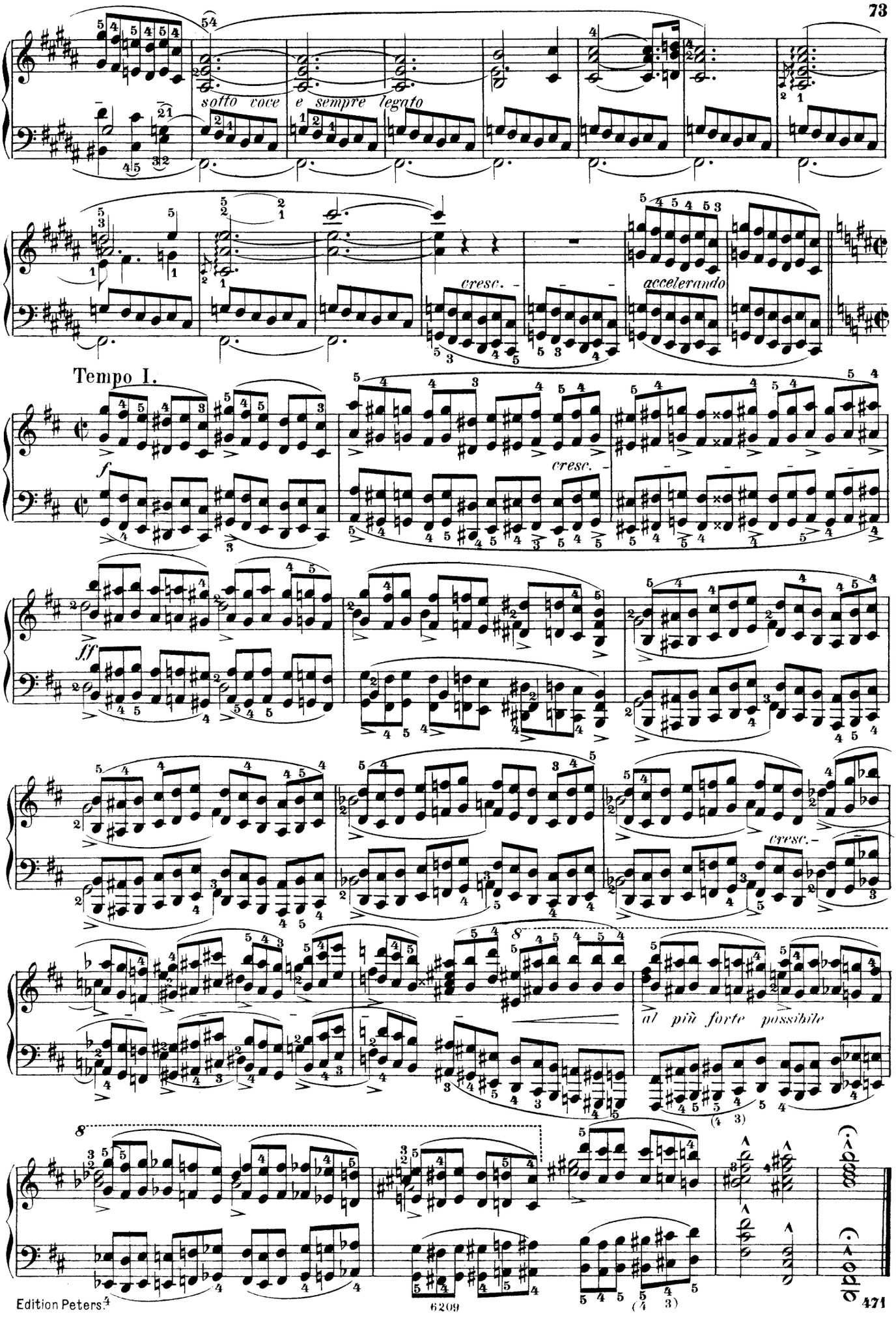
sotto voce e sempre legato
cresc.
accelerando
Tempo I.
f
cresc.
ff
cresc.
8
al più forte possibile
8

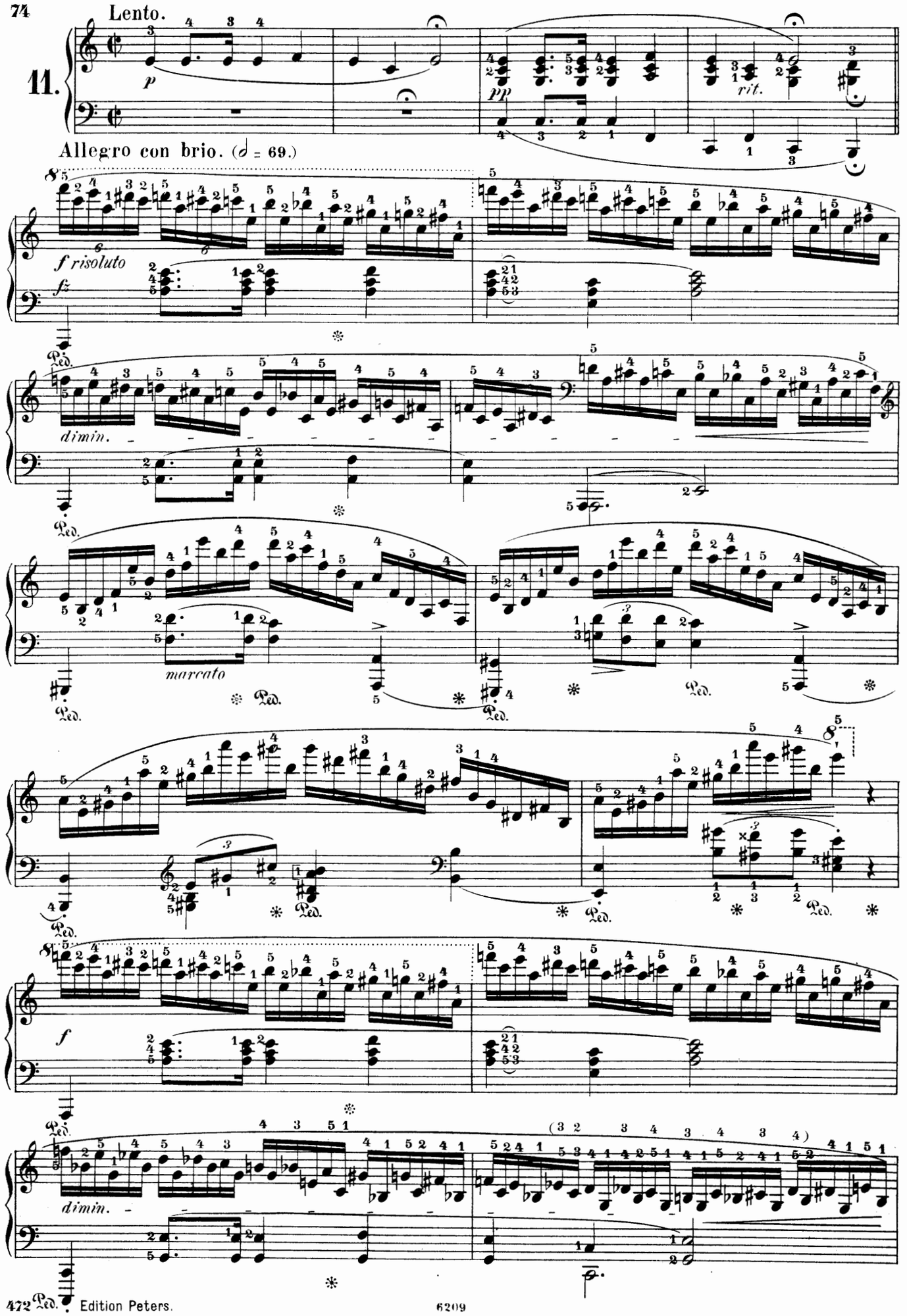
Lento.
11.
p
pp
rit.
Allegro con brio. (𝅗𝅥 = 69.)
f risoluto
fz
dimin.
marcato
Ped.
f
dimin.

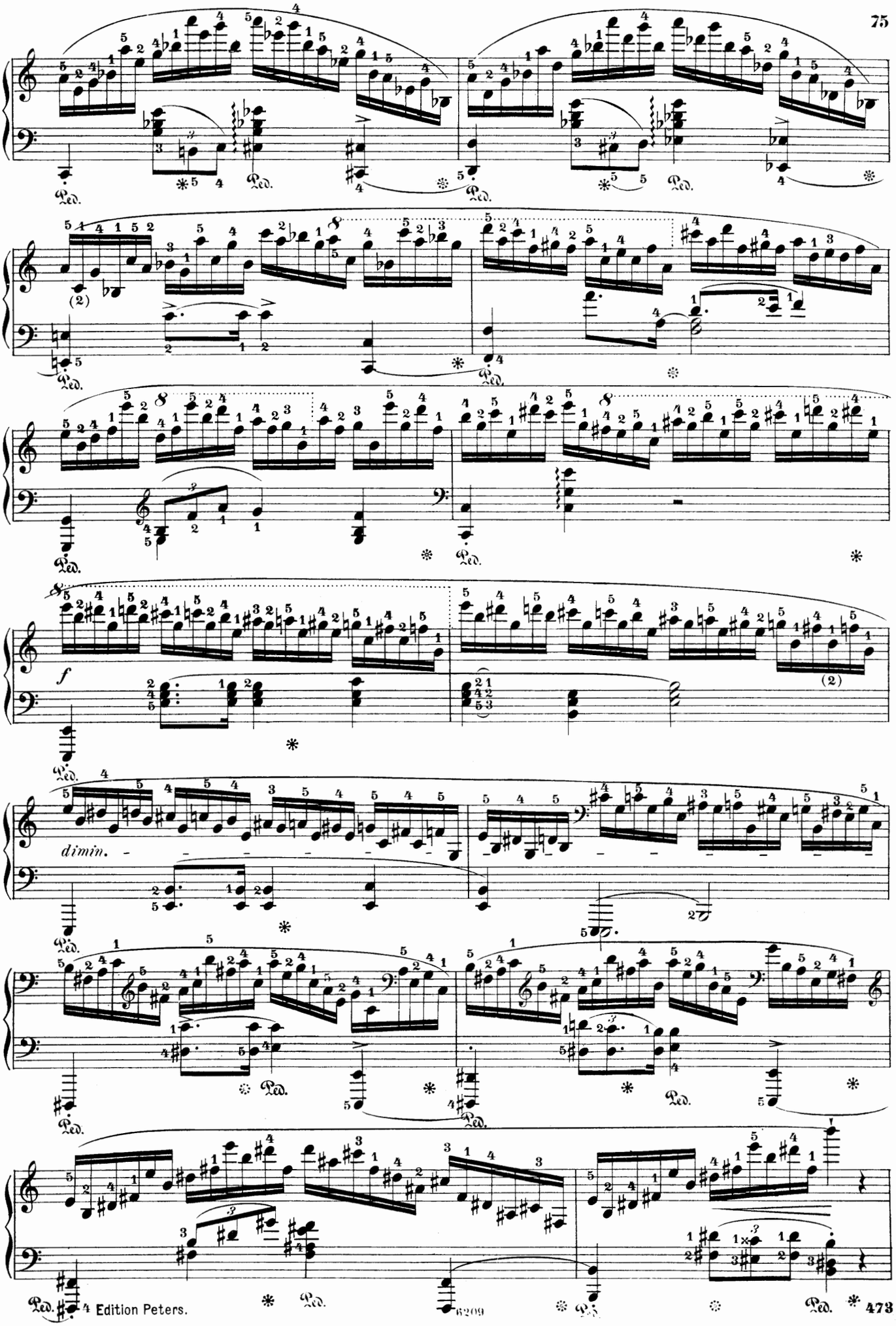
Ped.
(2)
f
dimin.

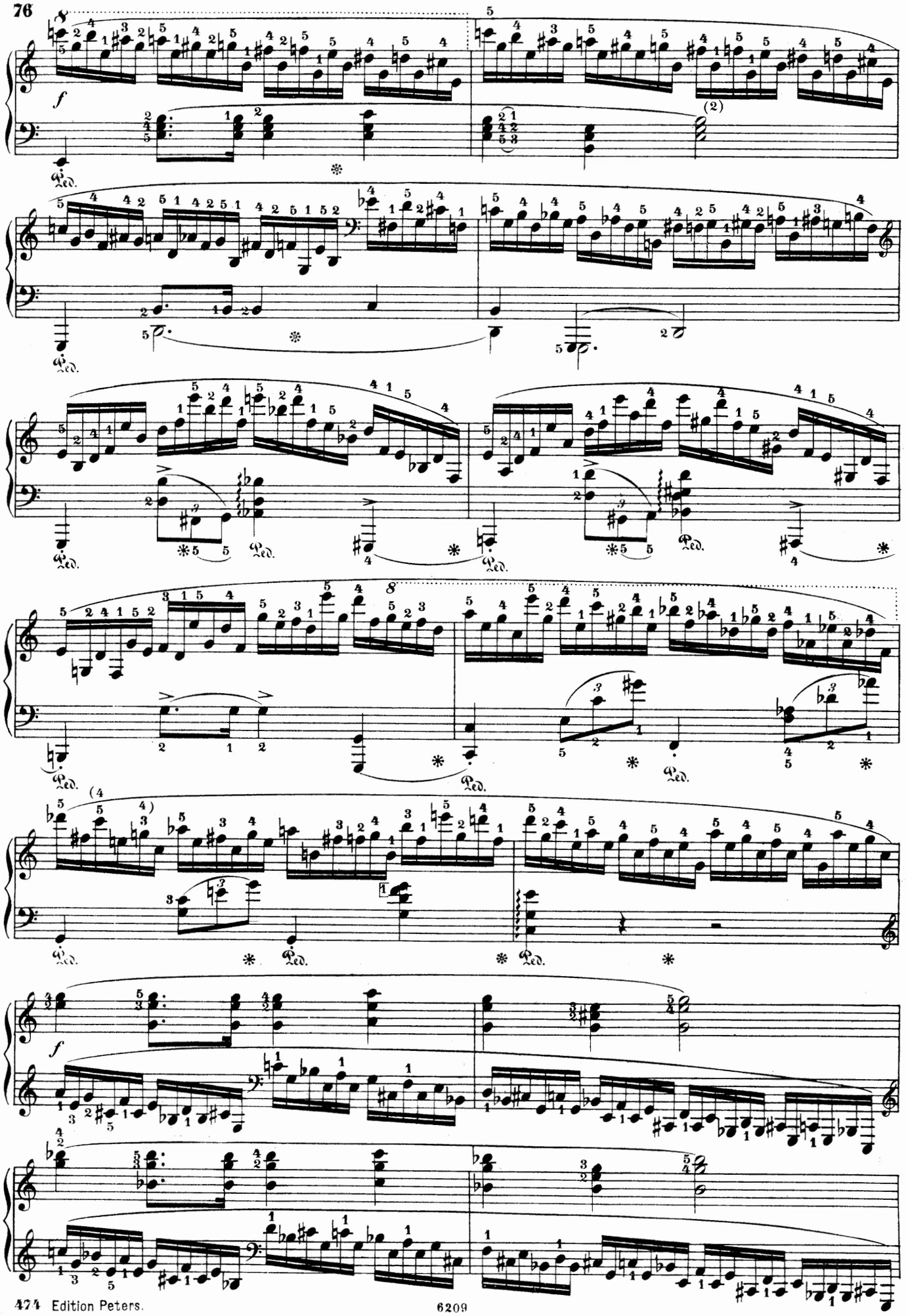

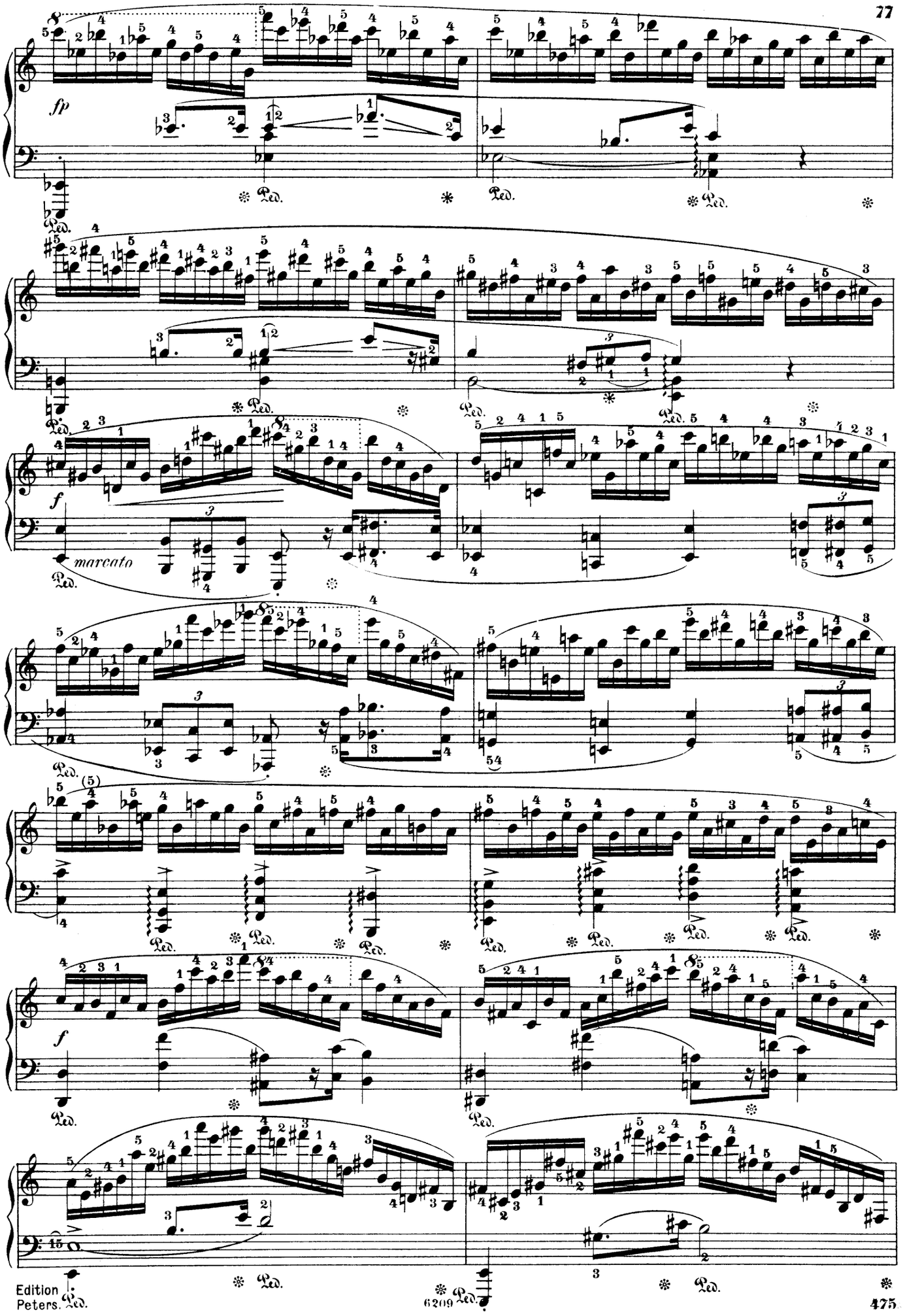
fp
f
marcato
f

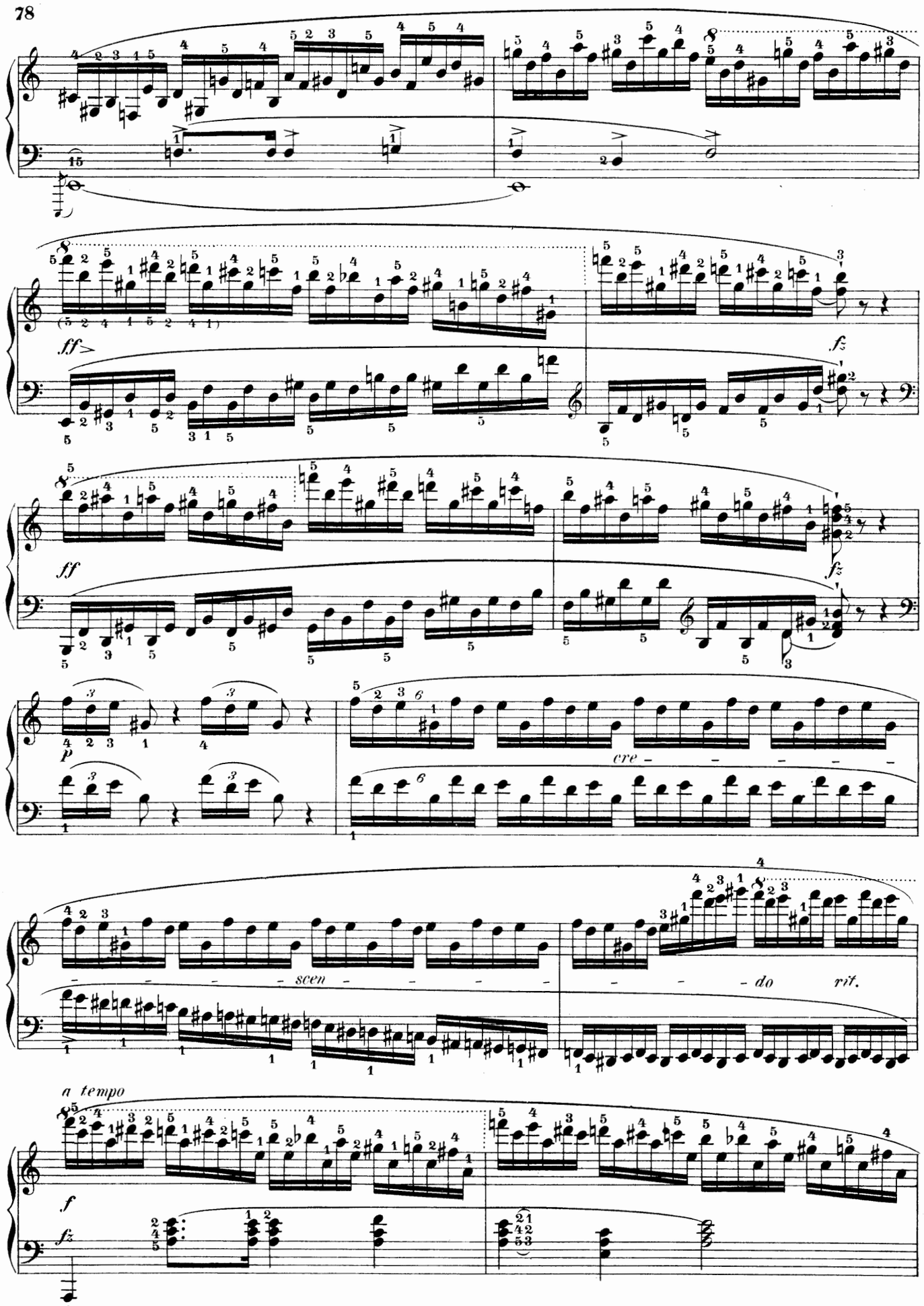
ff
fz
ff
fz
p
cre - - - - -
- - - - scen - - - - -
- - - do
rit.
a tempo
f
fz
Ped.

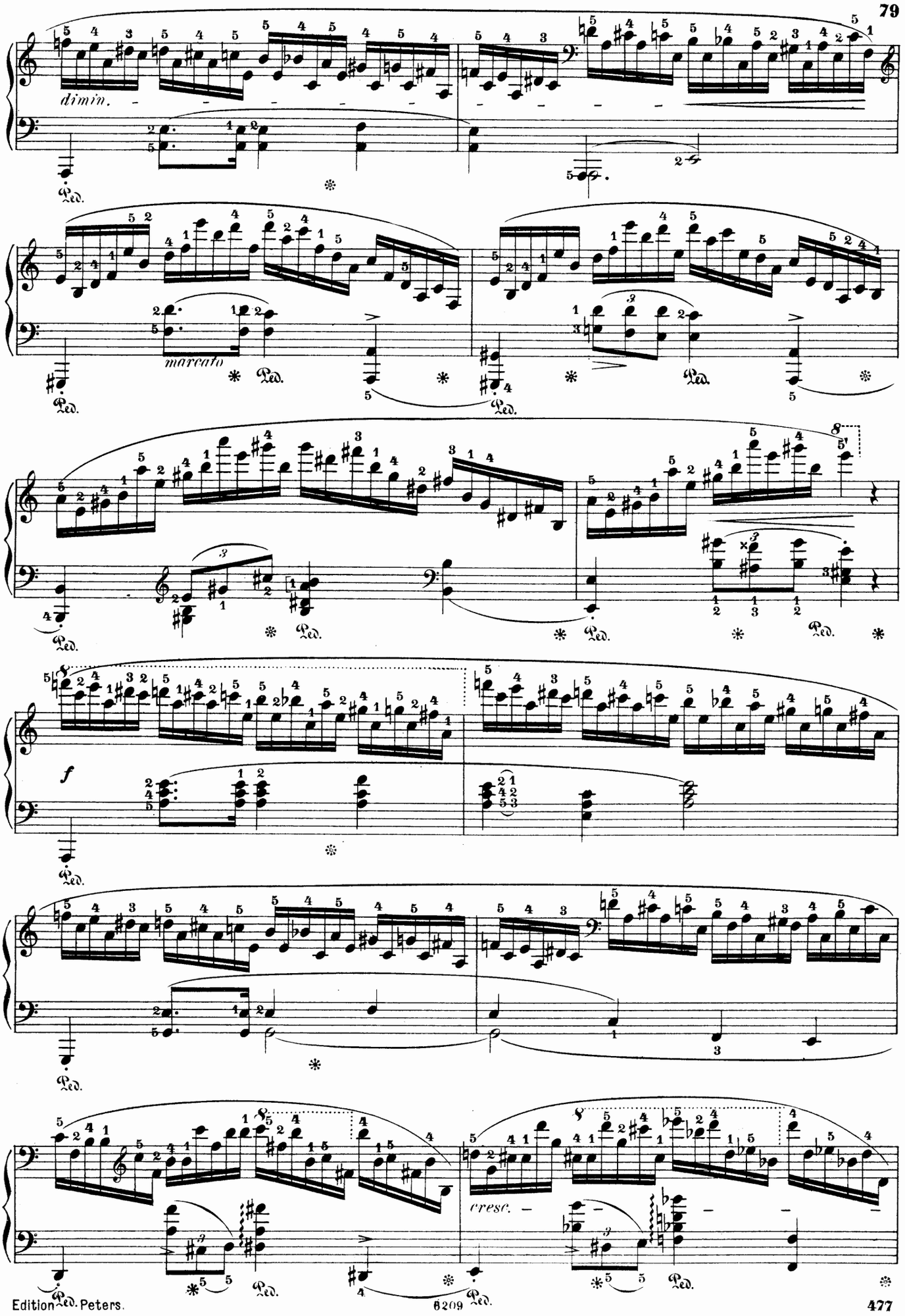
dimin.
marcato
Ped.
f
cresc.

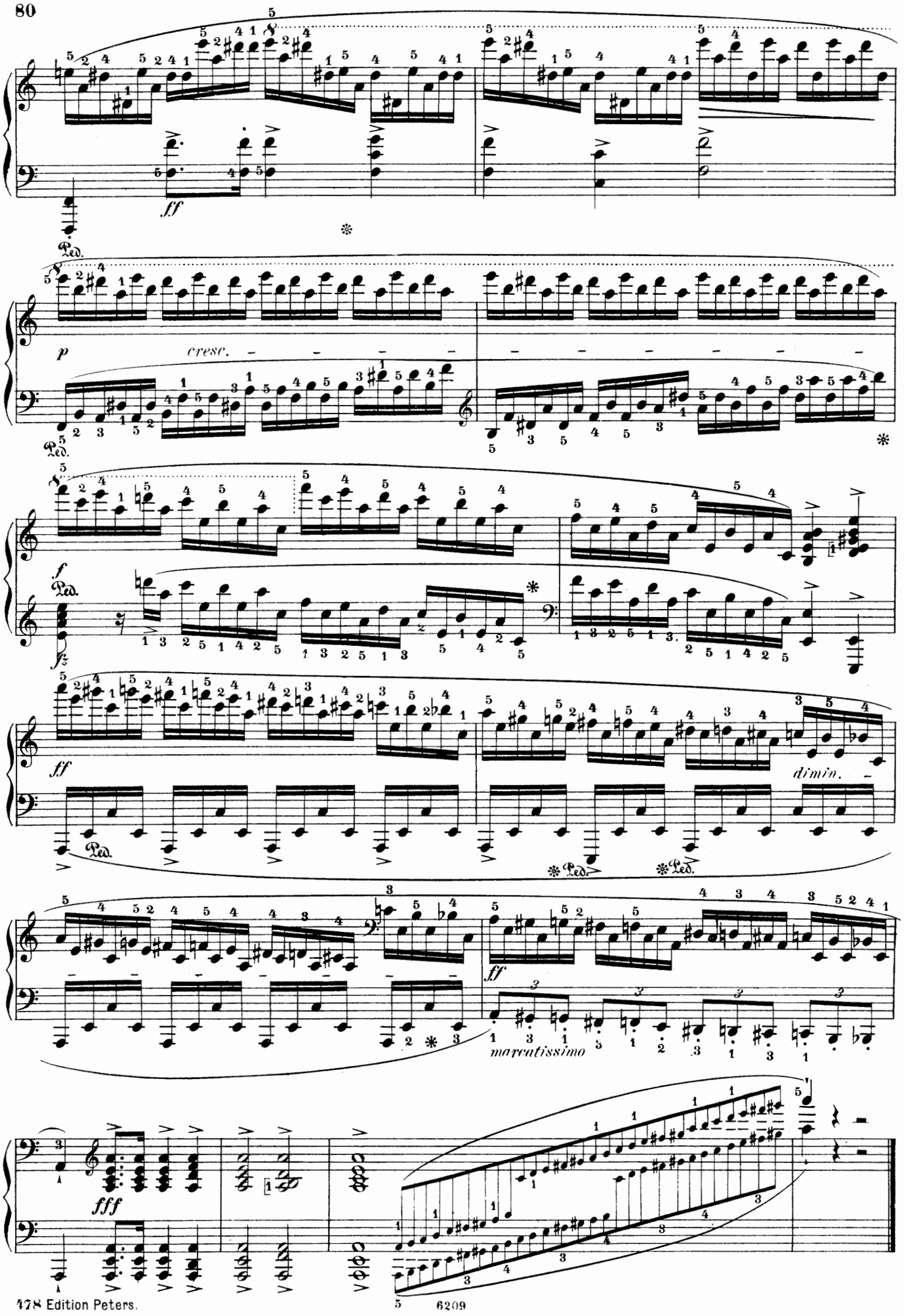
ff
Ped.
p
cresc.
f
fz
ff
dimin.
Ped.
Ped.
Ped.
ff
marcatissimo
fff

Molto allegro con fuoco. (♩= 80.)

12.

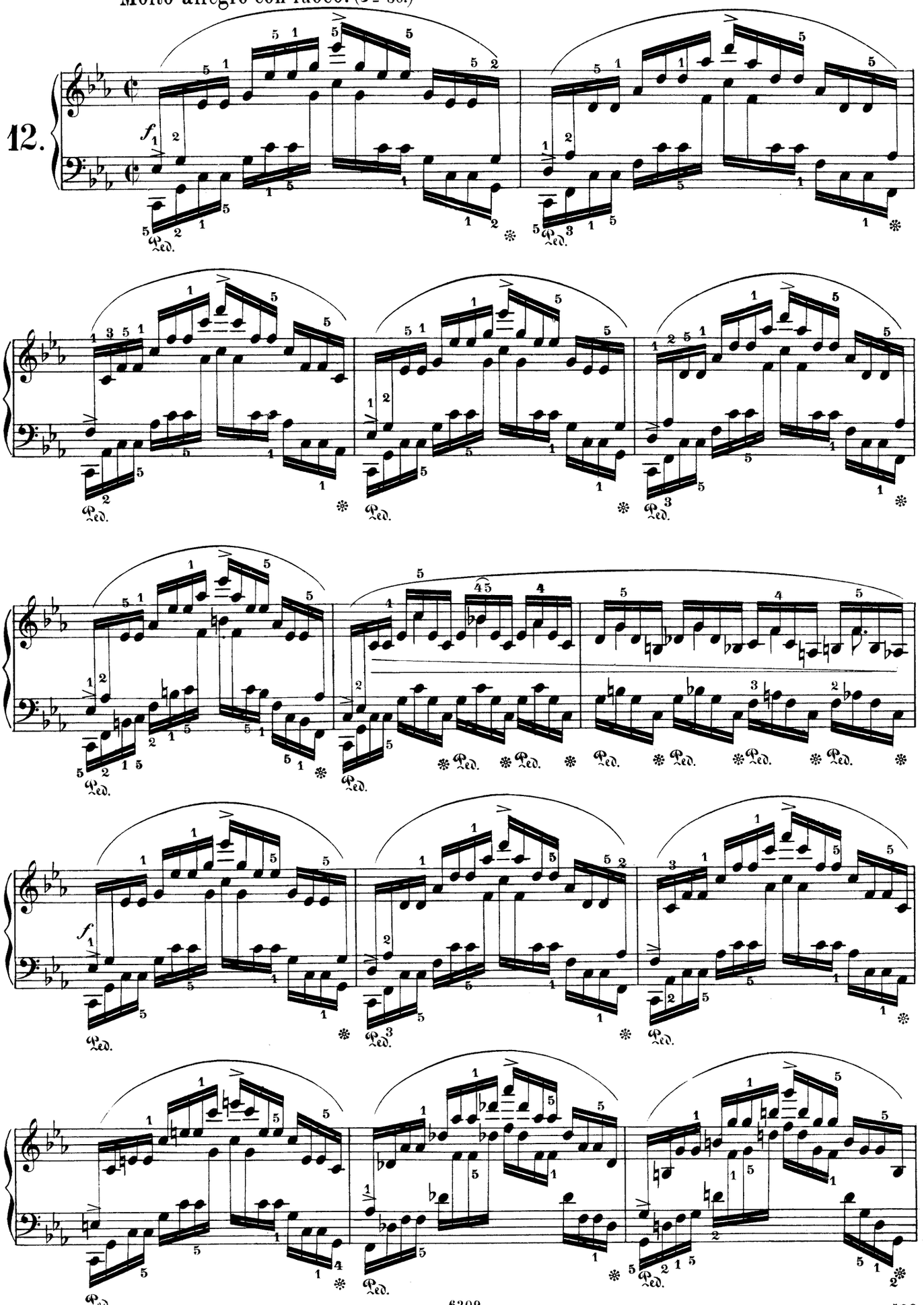

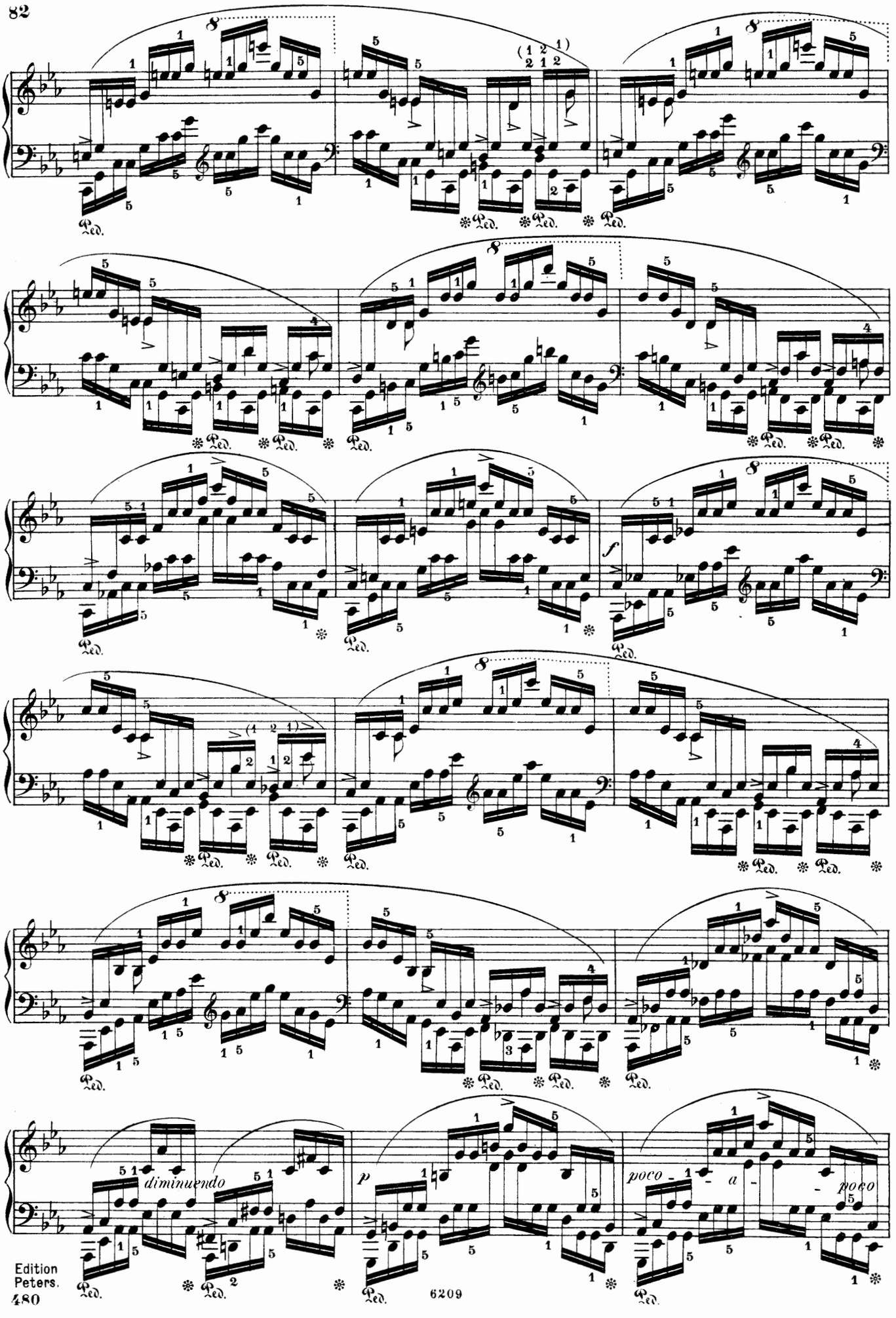
diminuendo
p
poco - a - poco
f

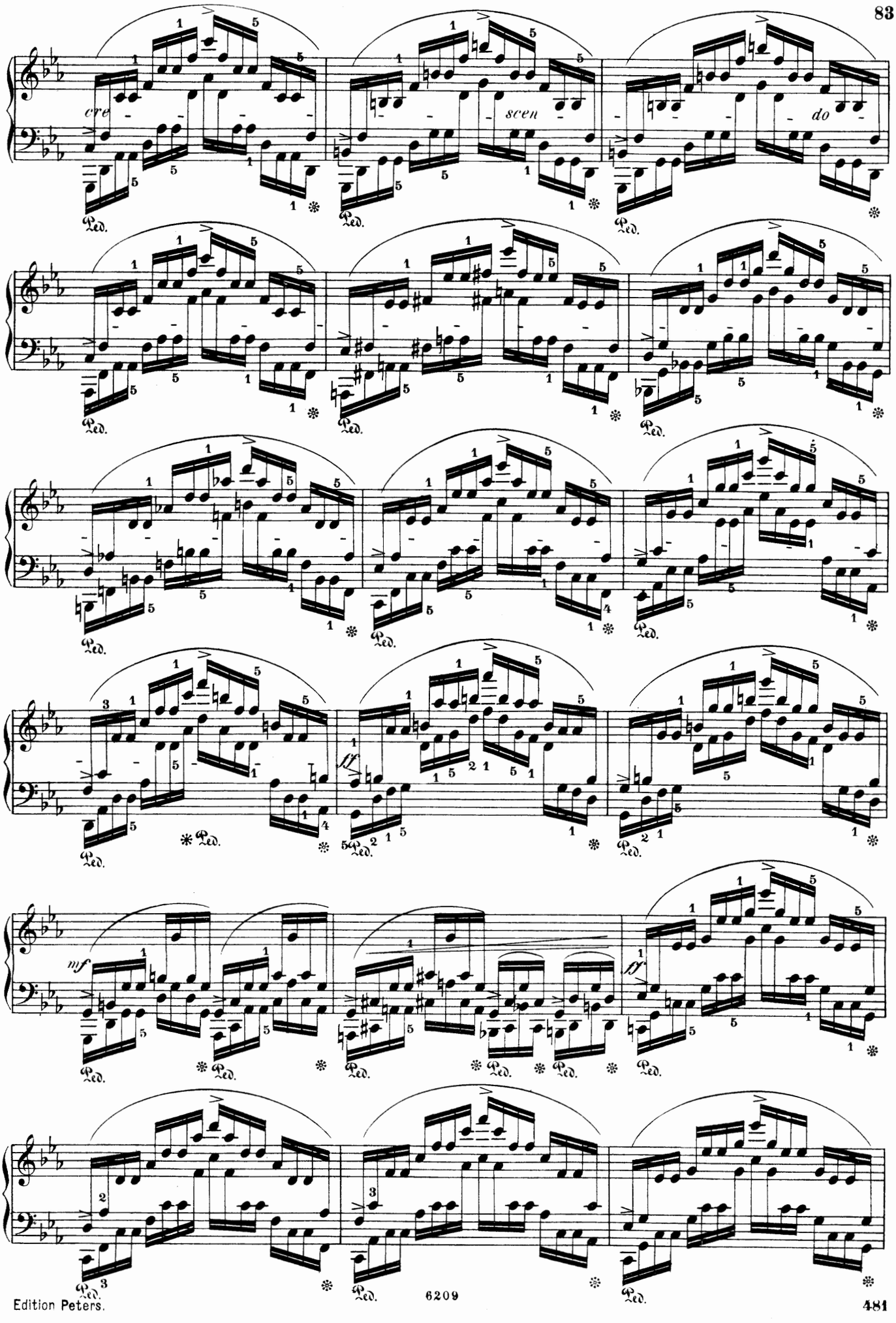
cre
scen
do
ff
mf
ff

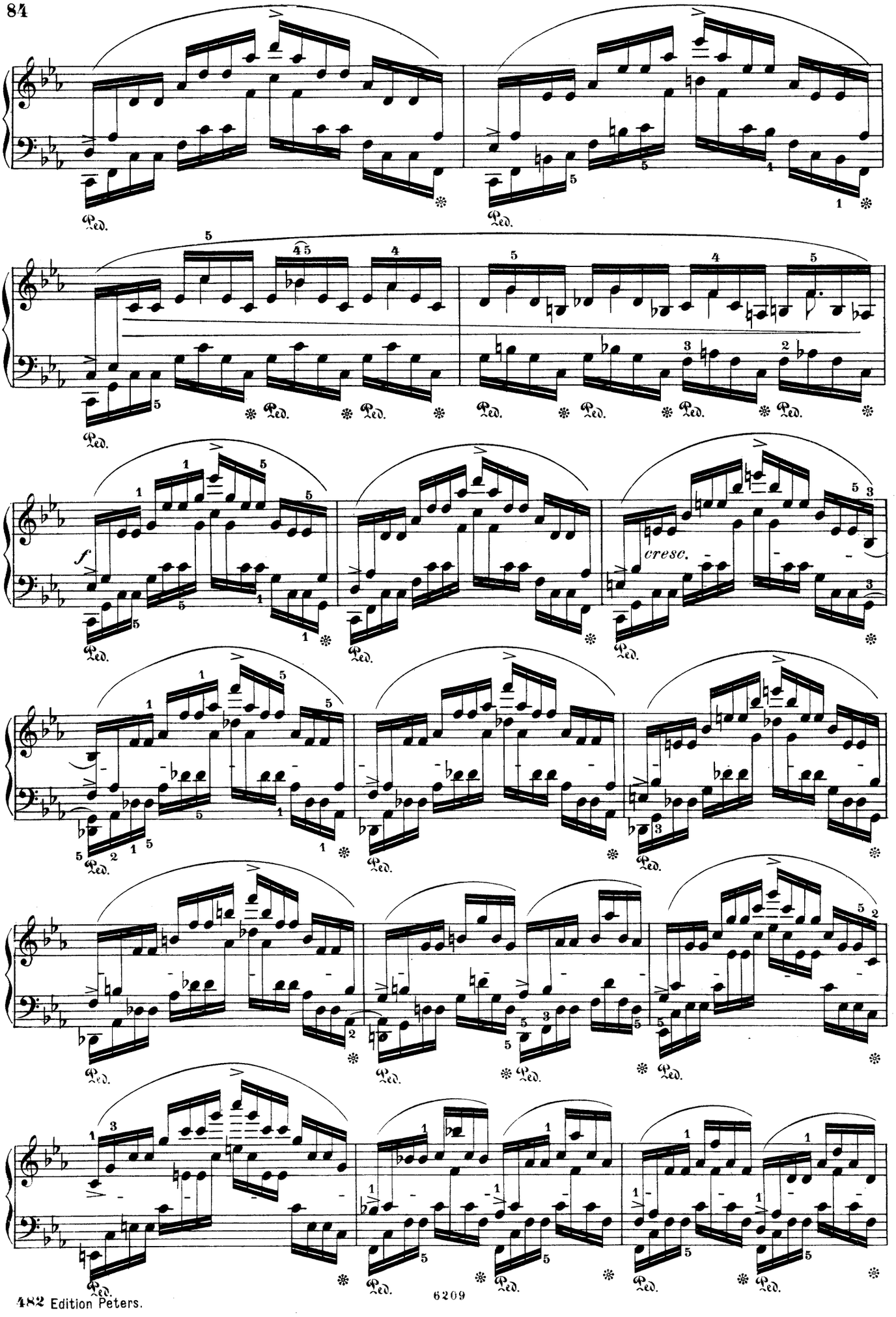
f
cresc.
Ped.

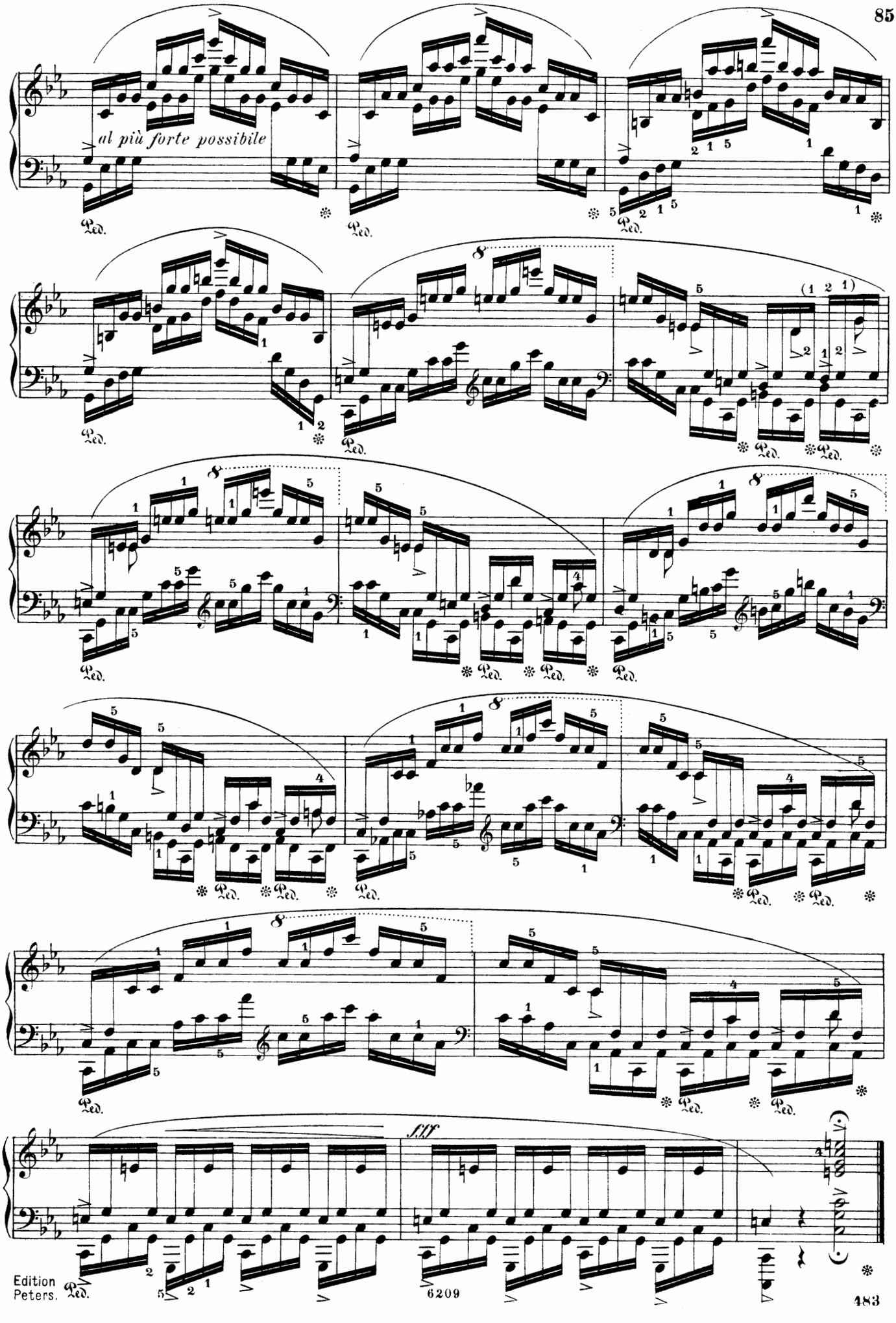
al più forte possibile
fff

3 ÉTUDES.

(Composées pour la Méthode de Moscheles & Fétis.)

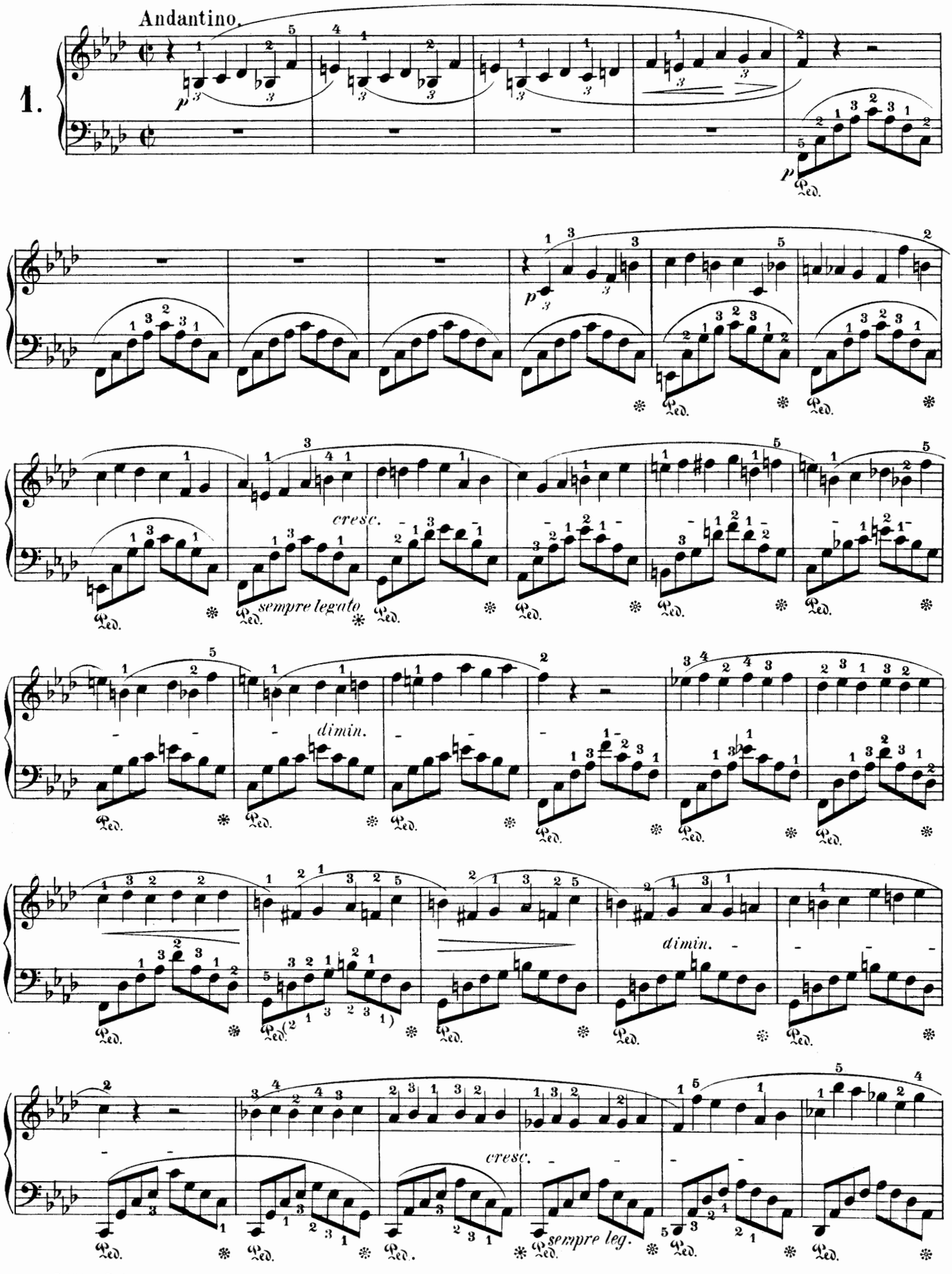

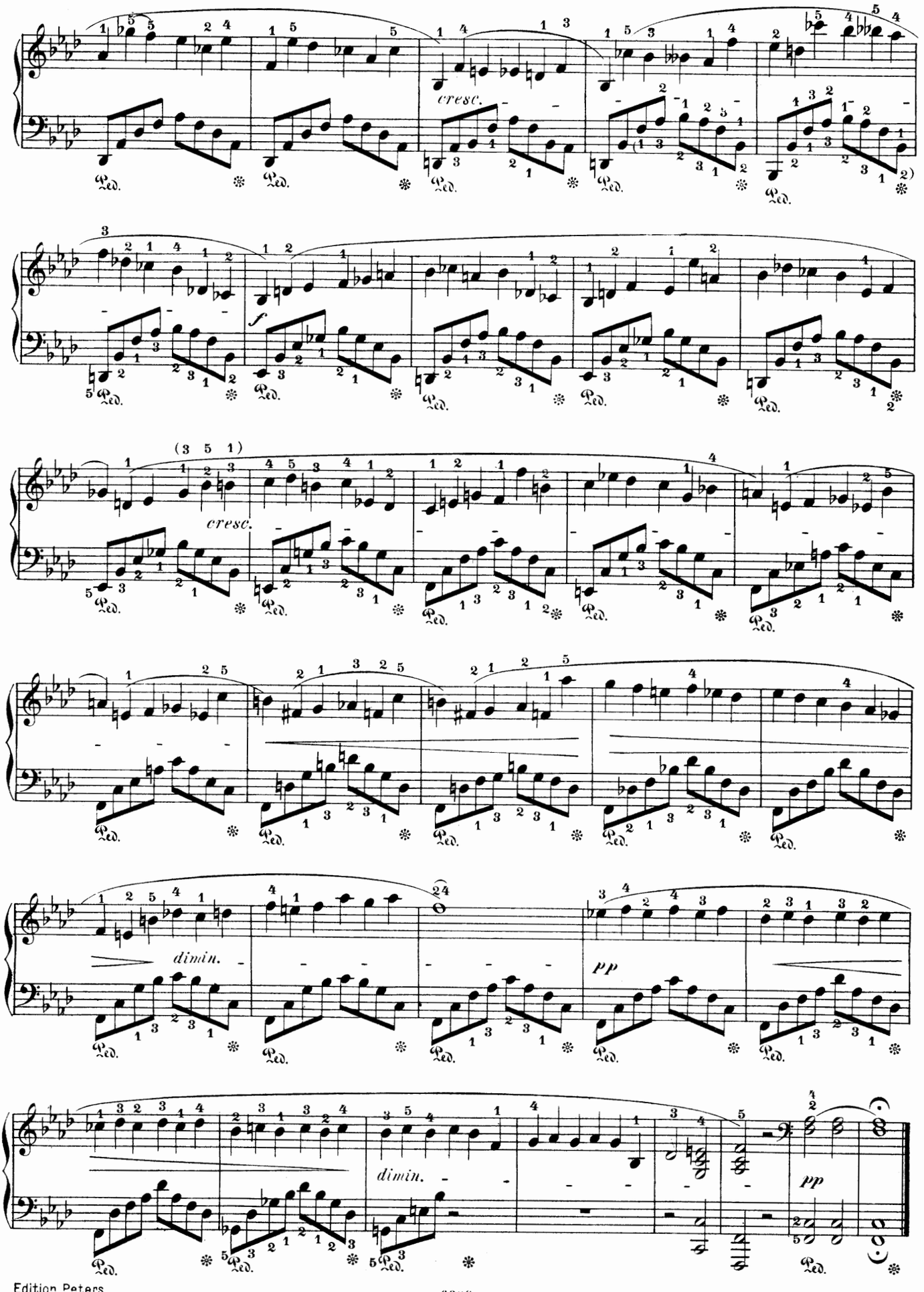
cresc.
f
cresc.
dimin.
pp
dimin.
pp

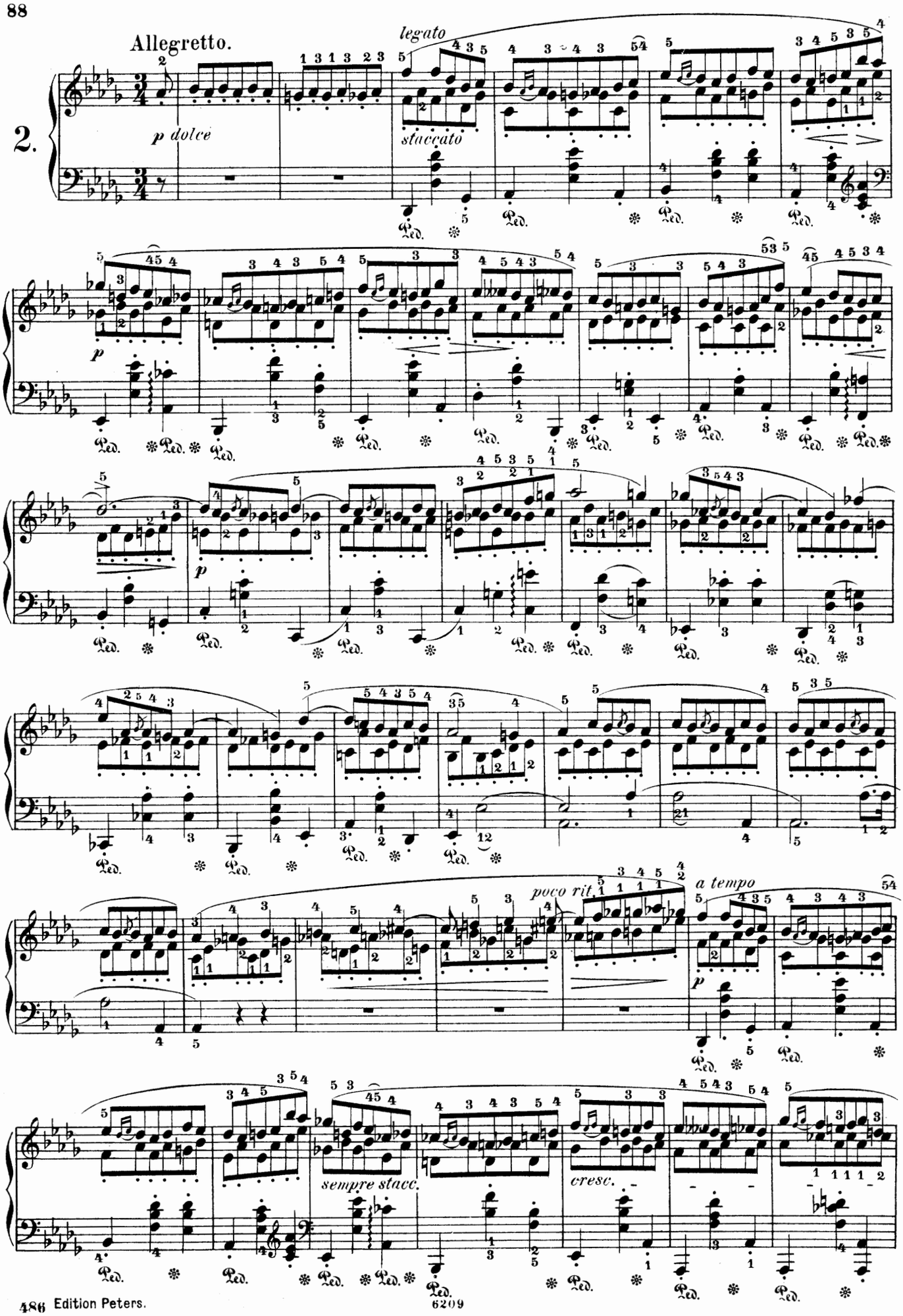
Allegretto.
2.
p dolce
legato
staccato
p
p
poco rit.
a tempo
p
sempre stacc.
cresc.

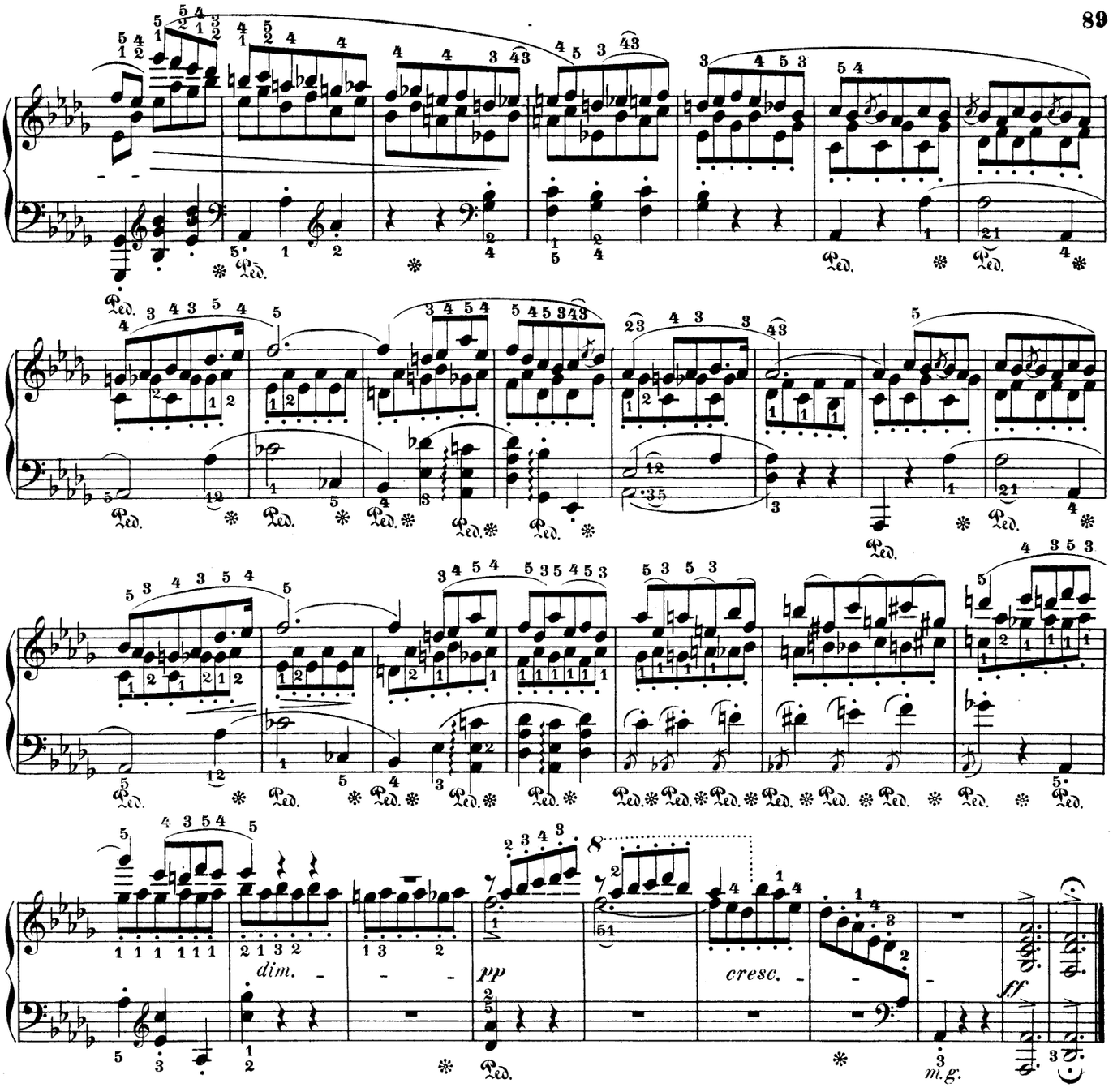

3.

Allegretto.

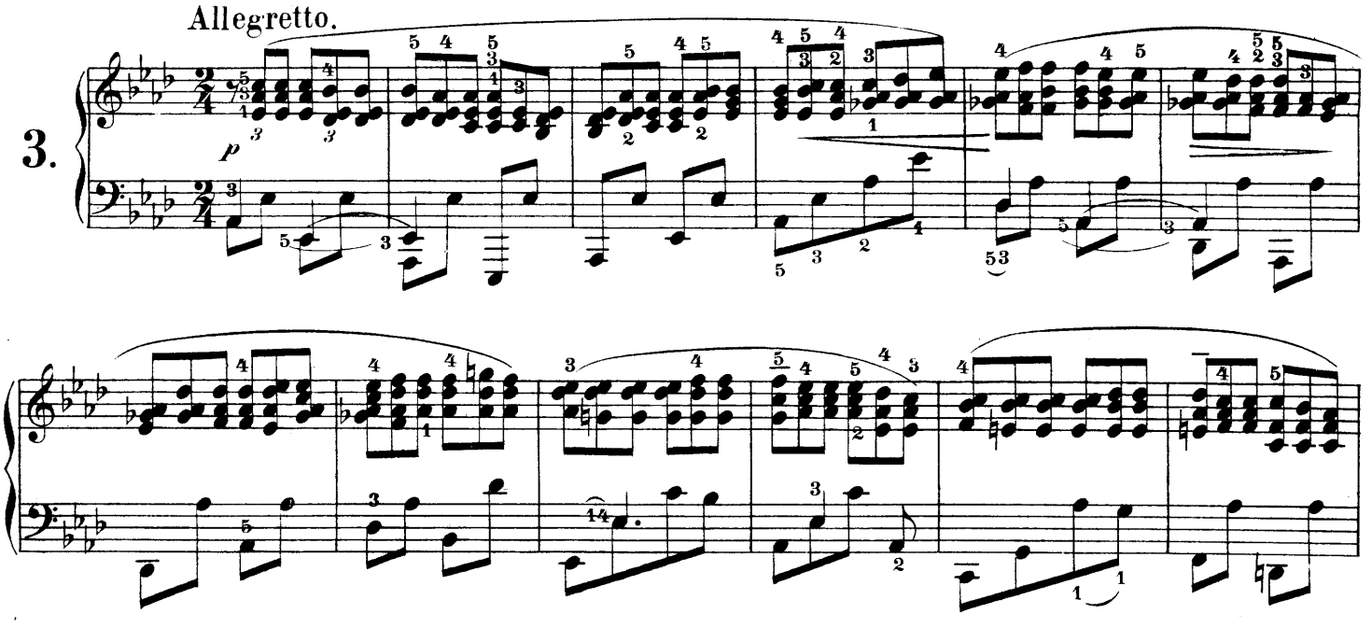

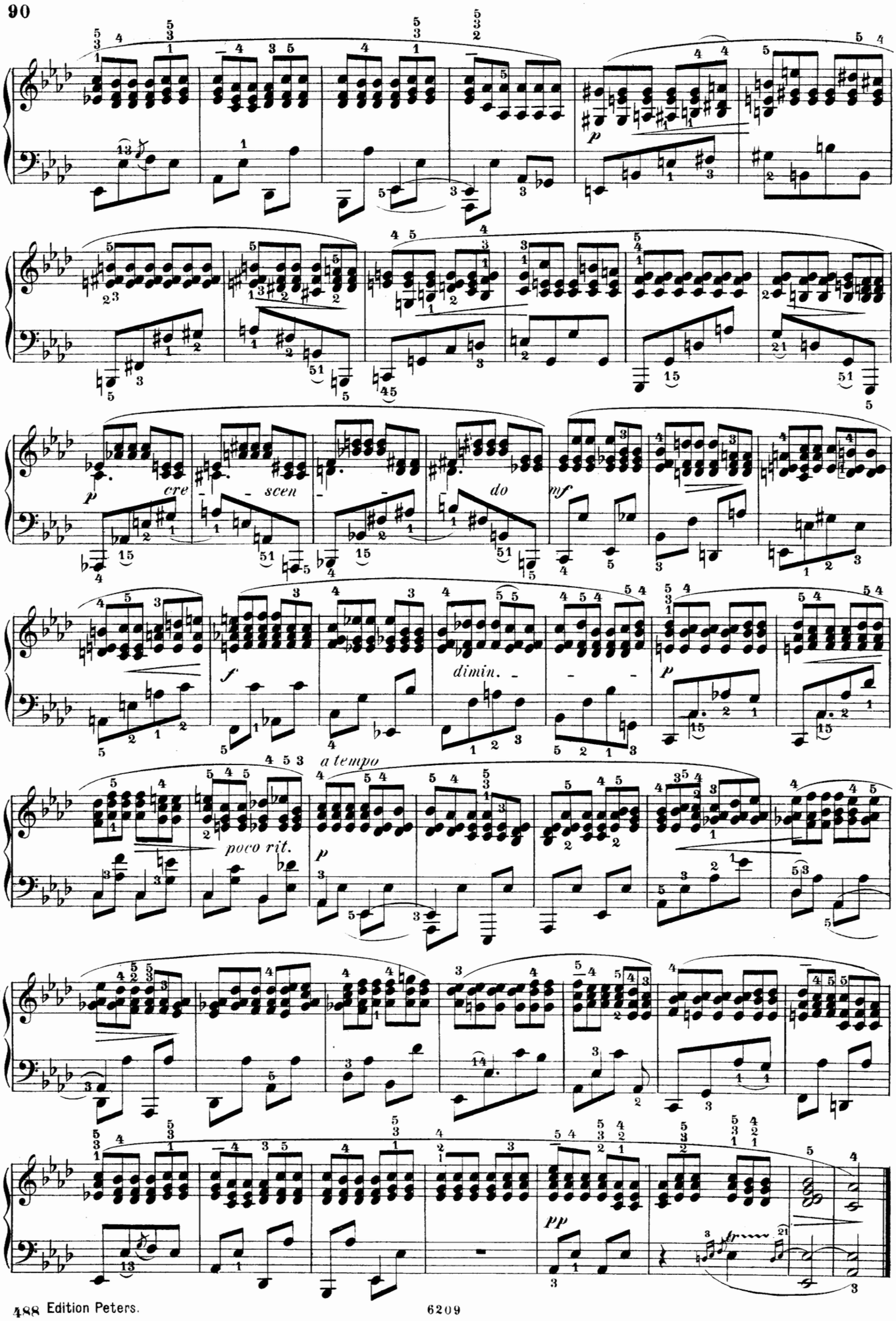
p
cre - scen - do
mf
f
dimin. - - -
p
a tempo
poco rit.
p
pp

24 Préludes.

Op. 28.

Agitato.

F. Chopin.

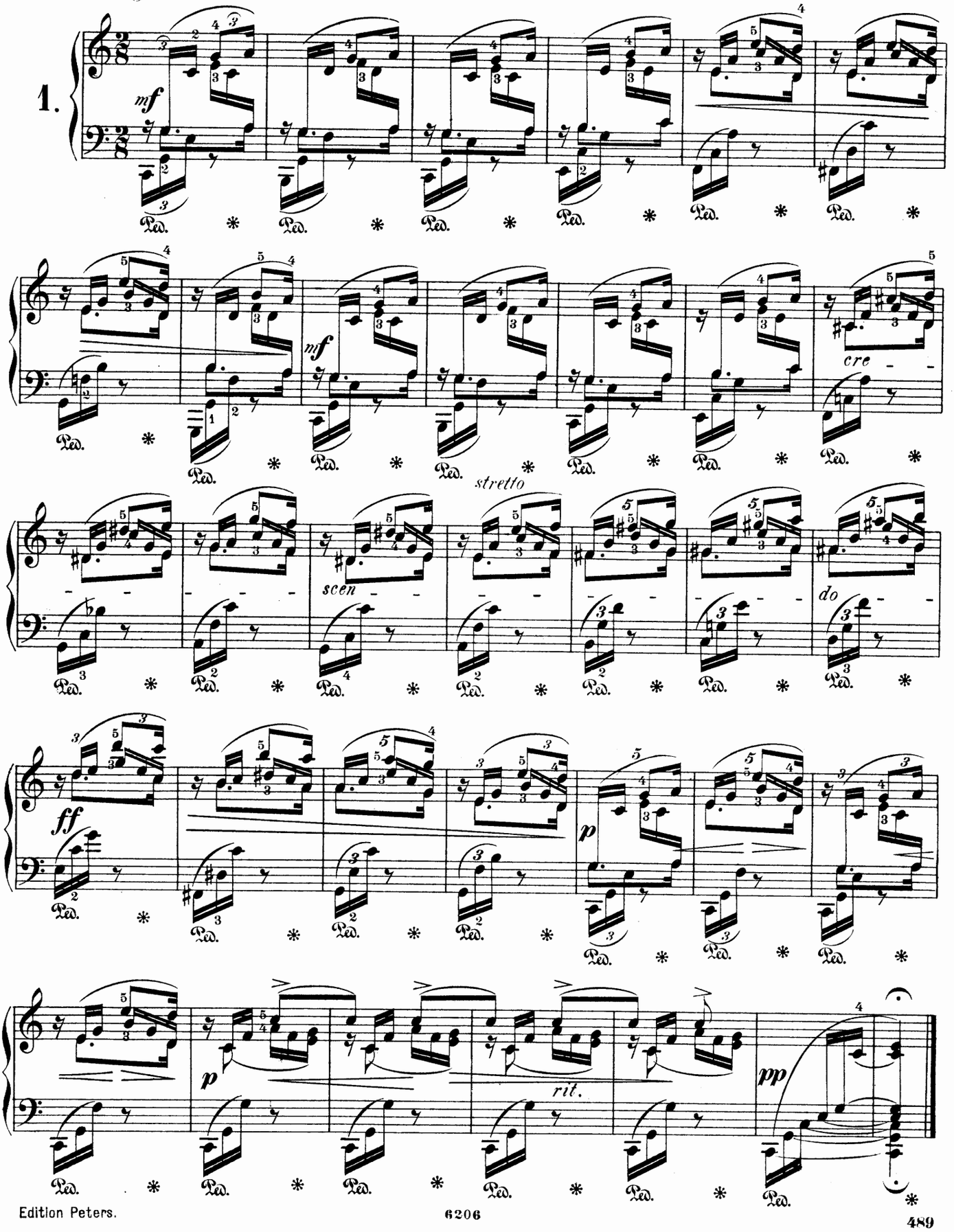

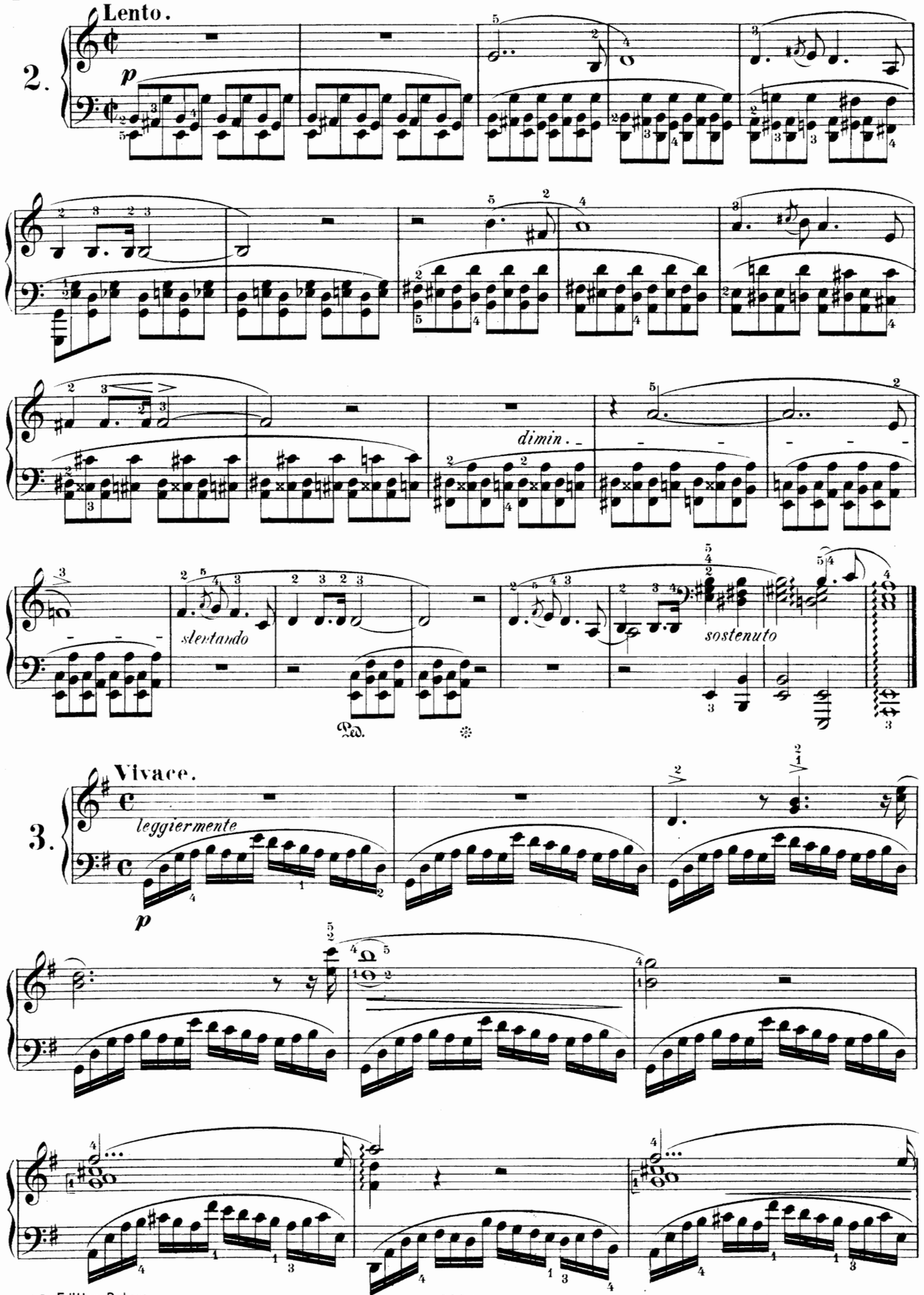
2.
Lento.
p
dimin.
slentando
sostenuto
Ped.
3.
Vivace.
leggiermente
p

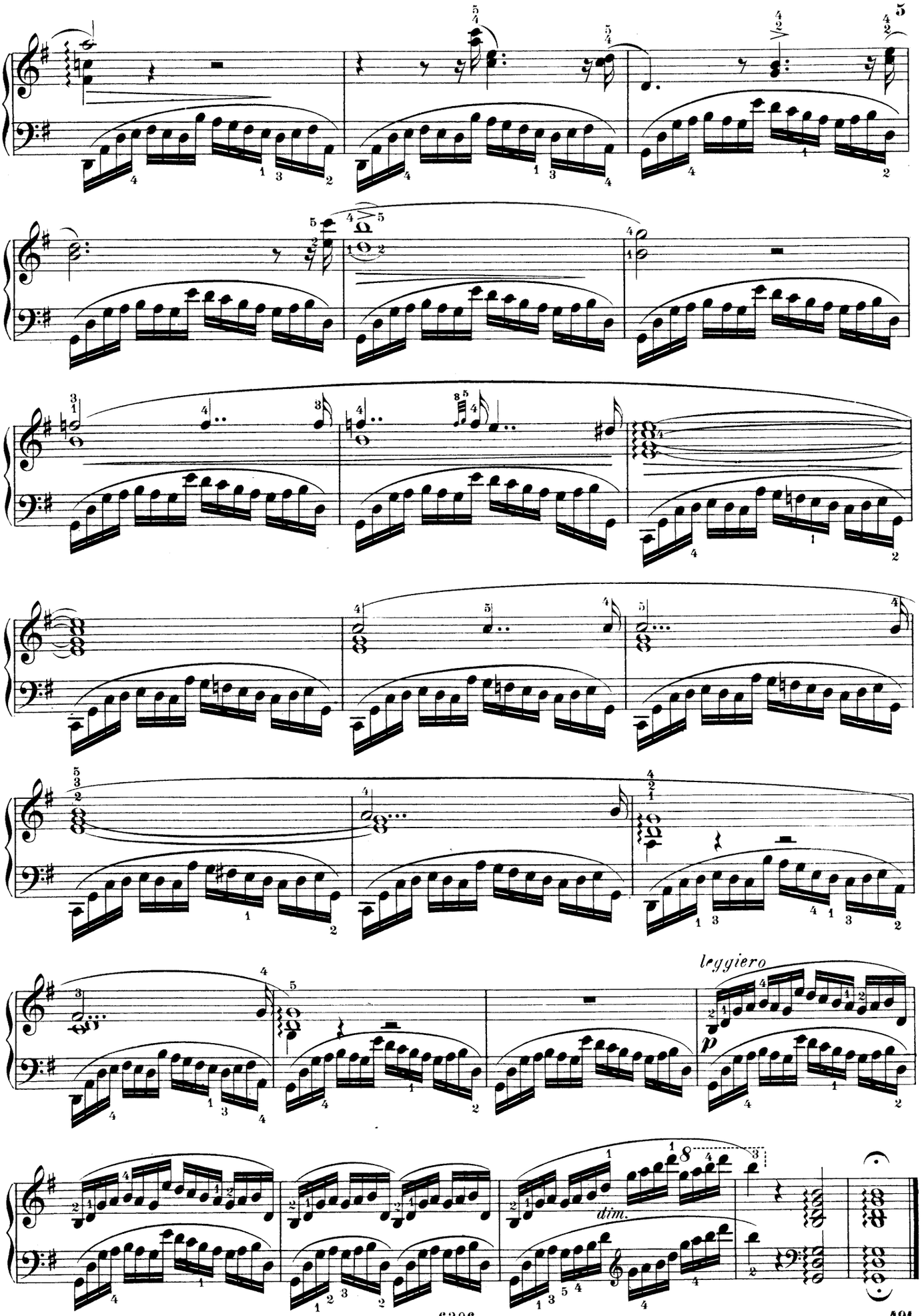
leggiero
p
dim.

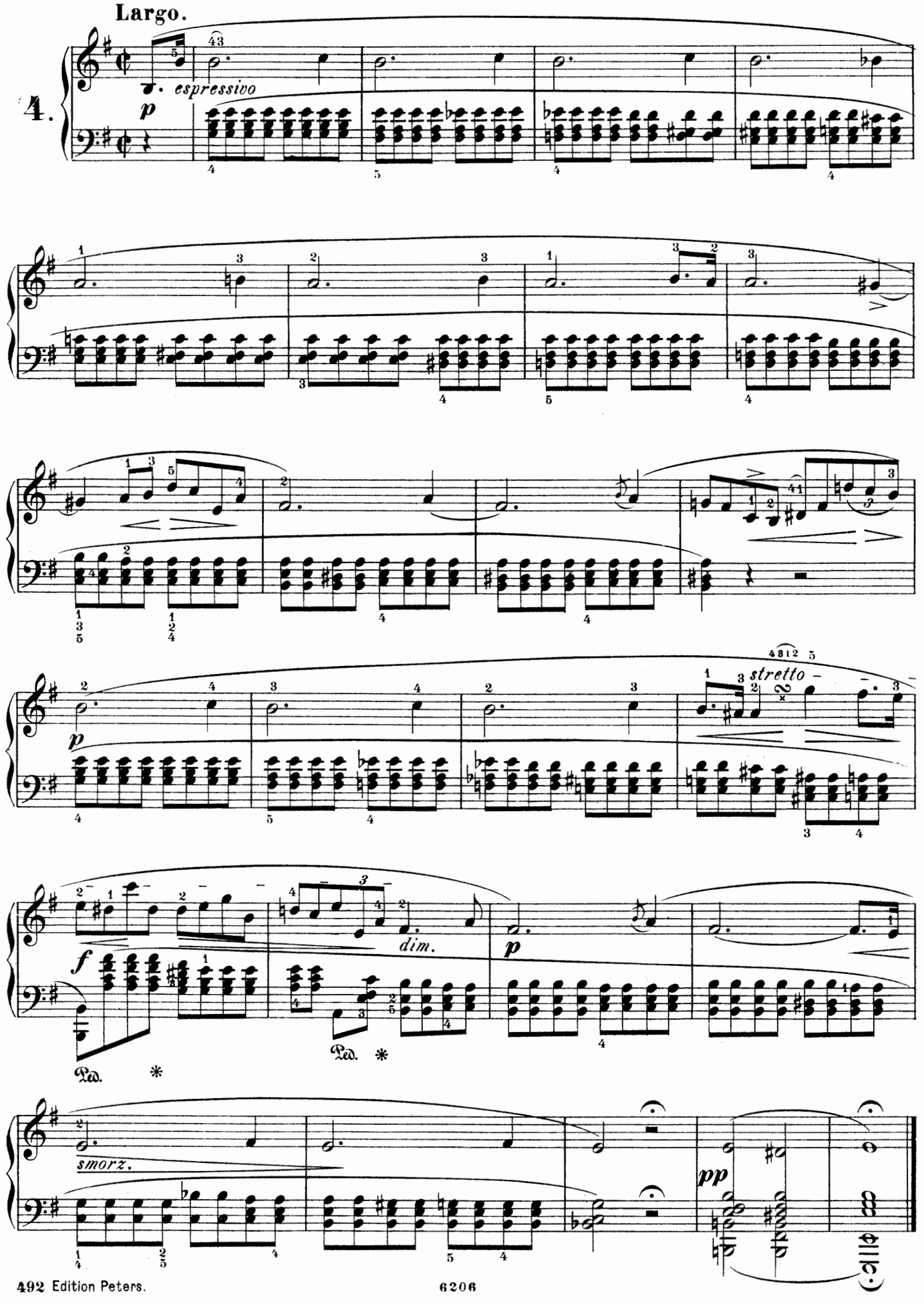
Largo.
4.
espressivo
p
stretto
f
dim.
p
Ped.
Ped.
smorz.
pp

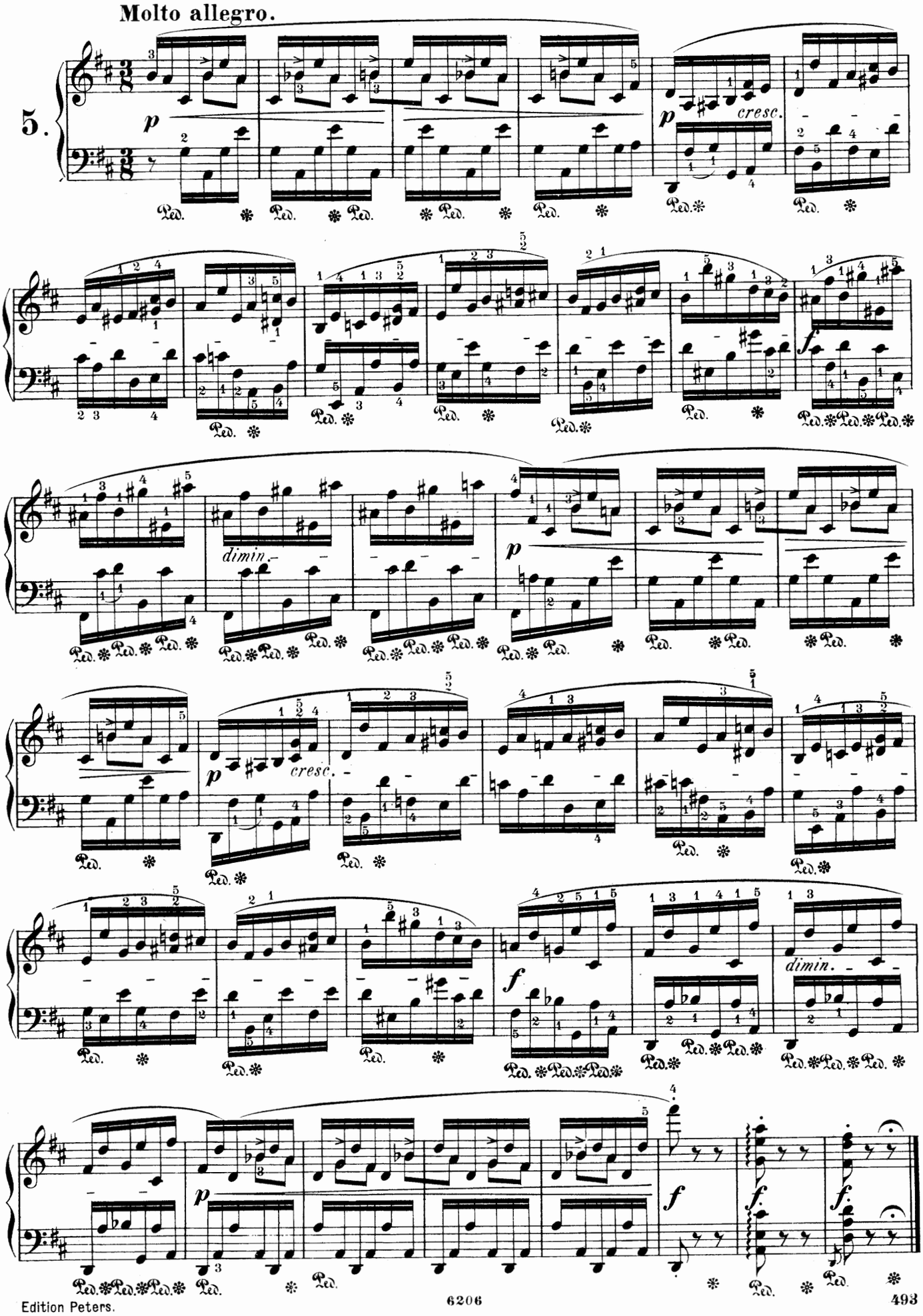
Molto allegro.
5.
p
cresc.
dimin.
f

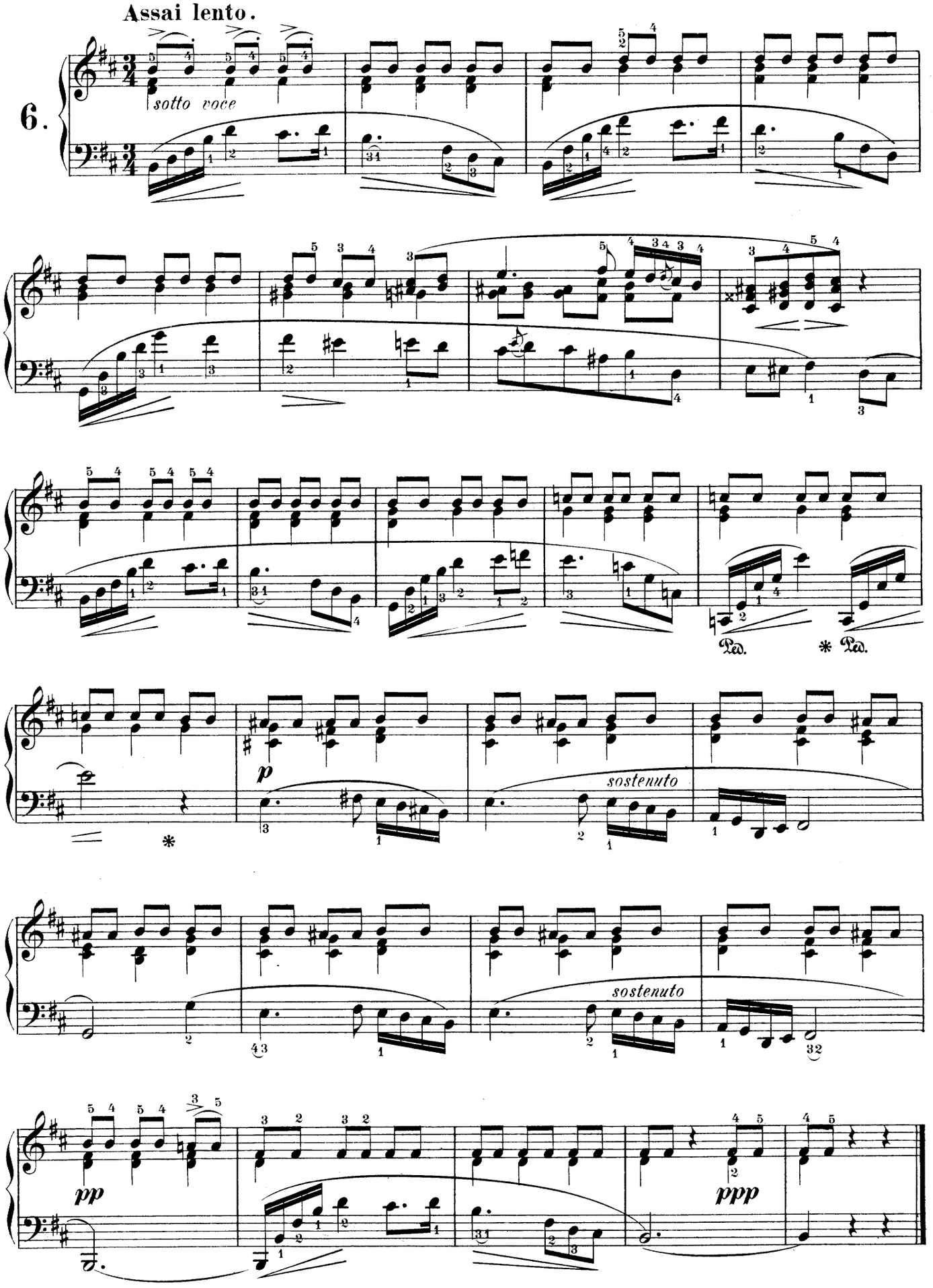
Assai lento.
6.
sotto voce
Ped.
* Ped.
p
sostenuto
sostenuto
pp
ppp

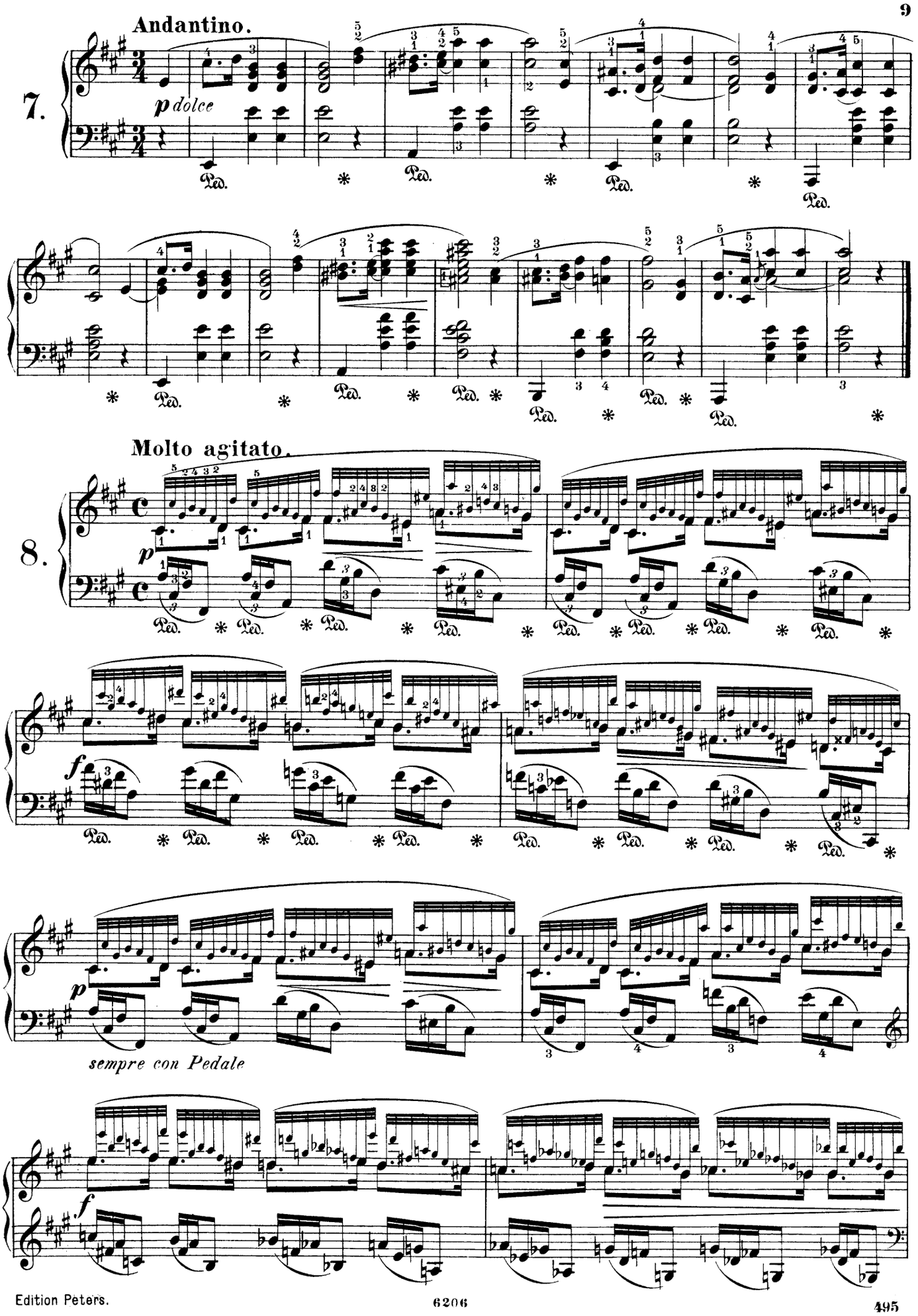
Andantino.
7.
p dolce
Molto agitato.
8.
p
f
p
sempre con Pedale
f

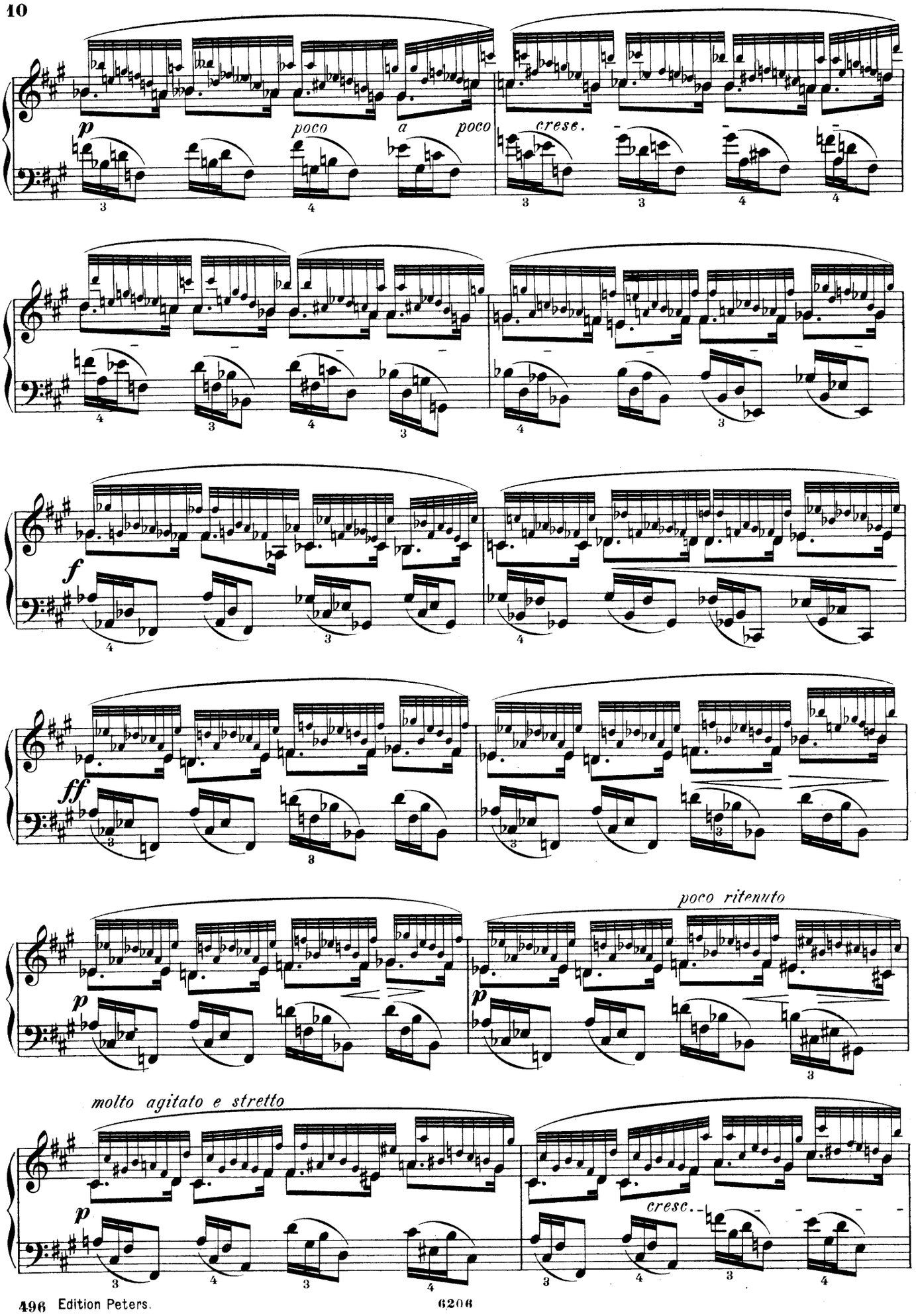
p
poco a poco
cresc.
f
ff
poco ritenuto
p
molto agitato e stretto
p
cresc.

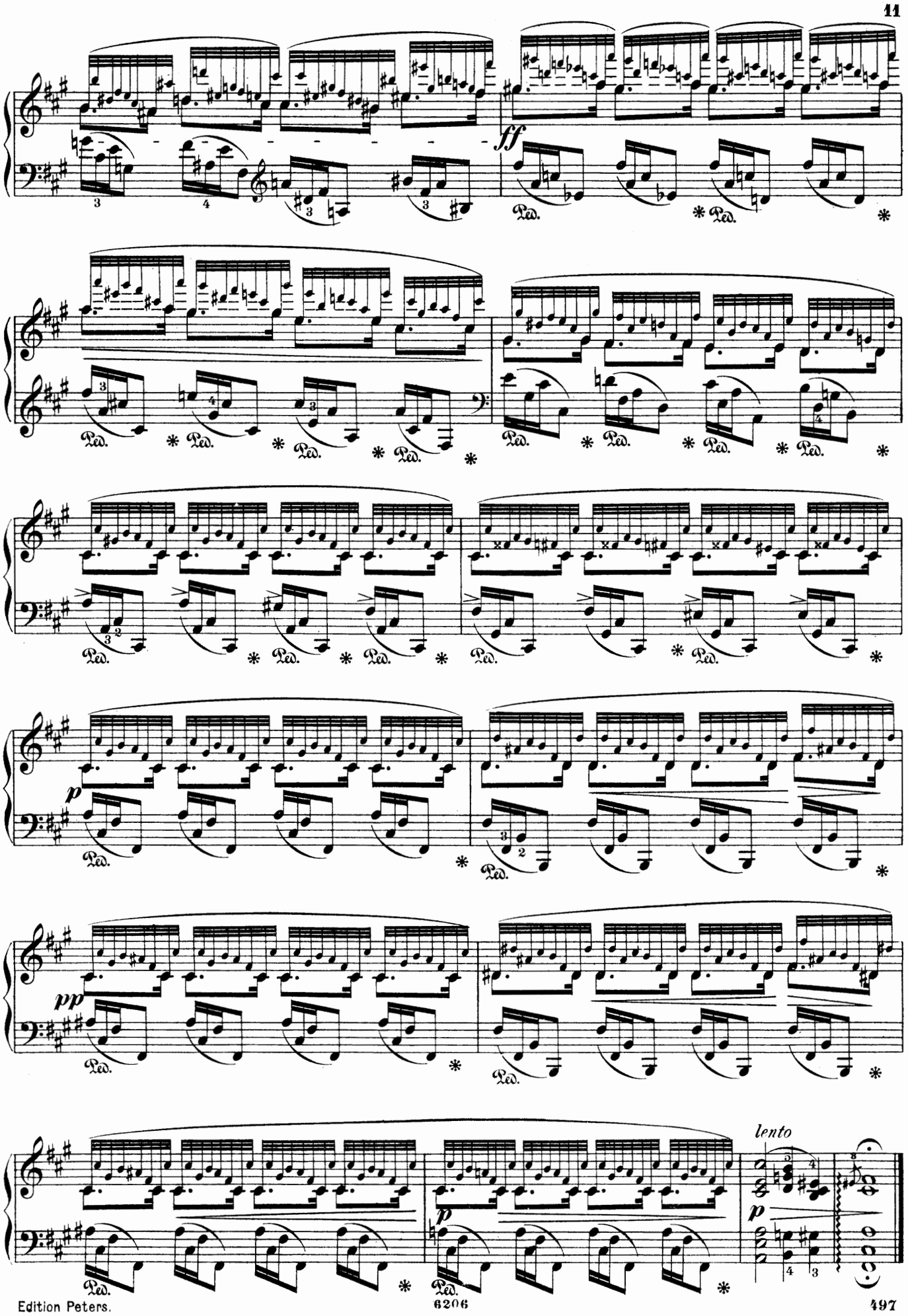
ff
Ped.
p
pp
lento

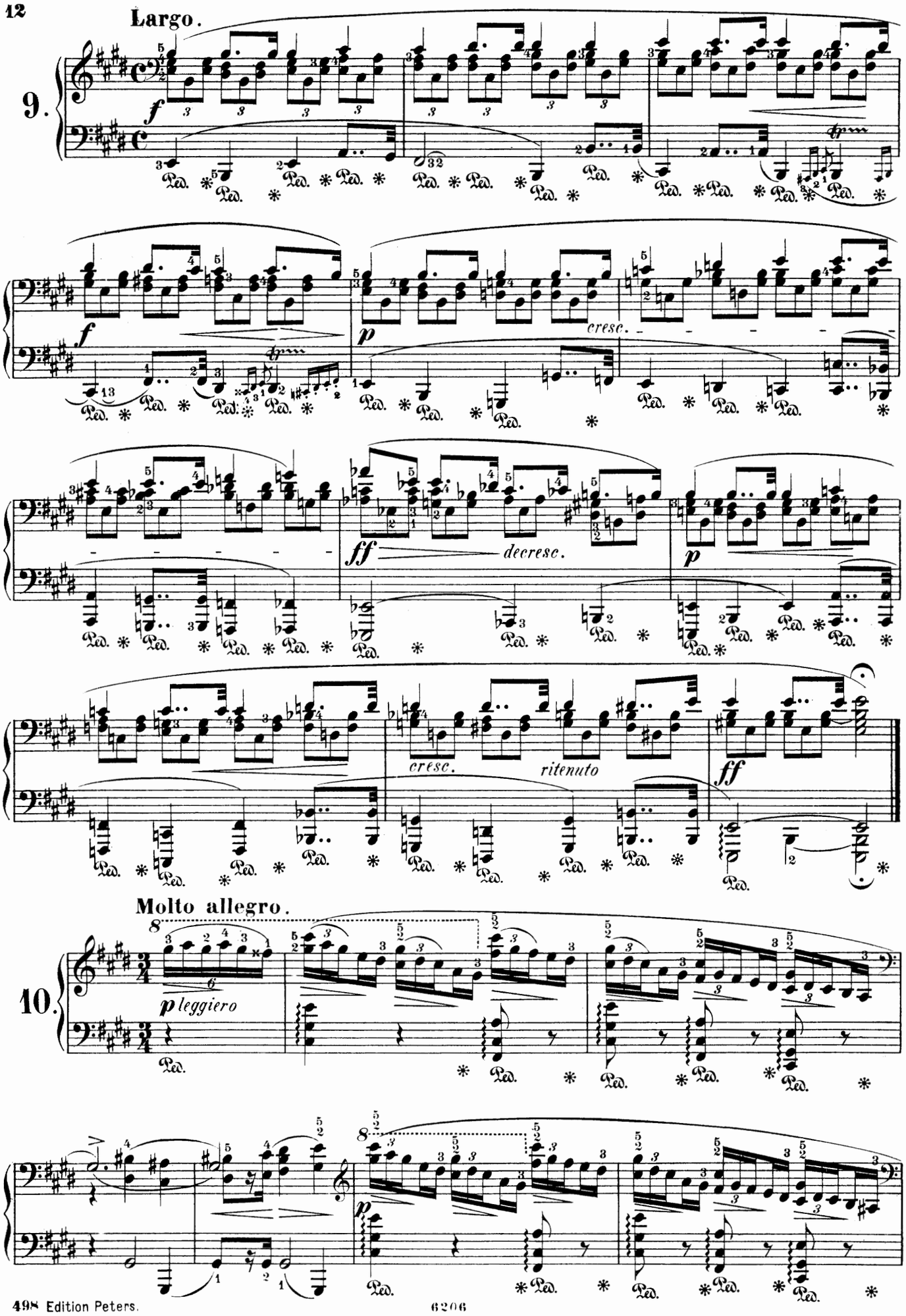
Largo.
9.
f
p
cresc.
ff
decresc.
p
cresc.
ritenuto
ff
Molto allegro.
10.
p leggiero
p

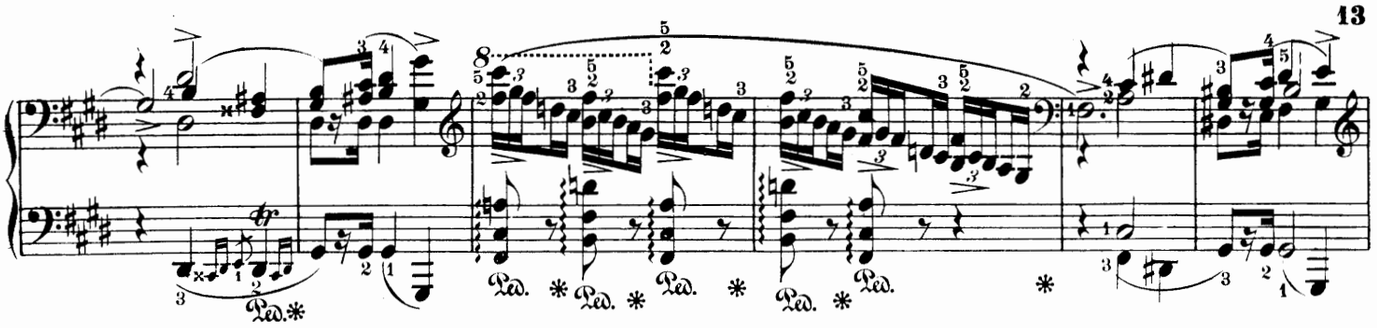

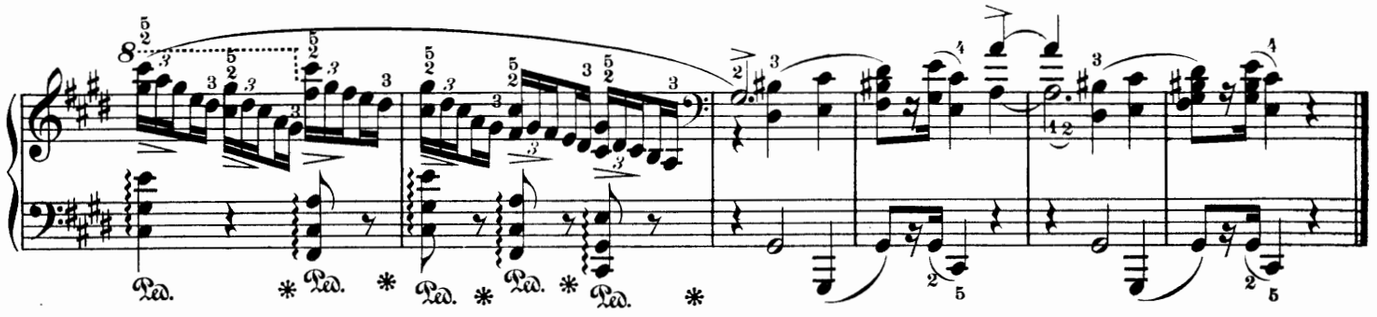

Vivace.

11.

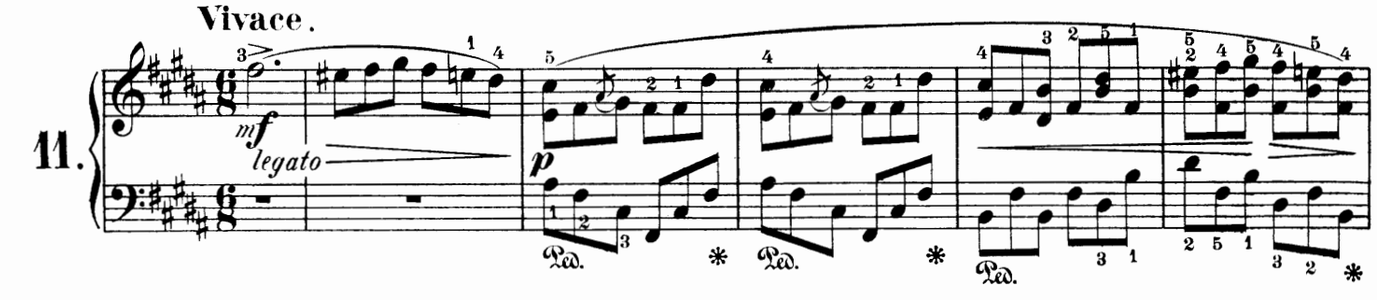

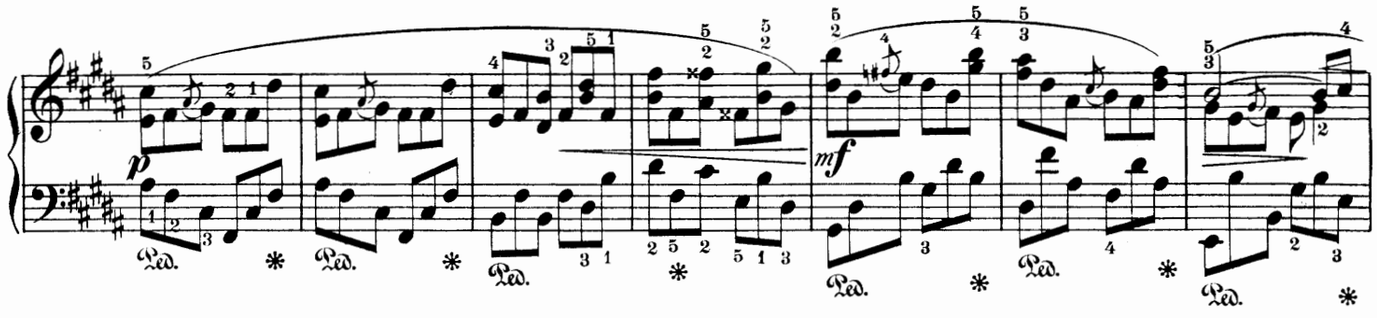

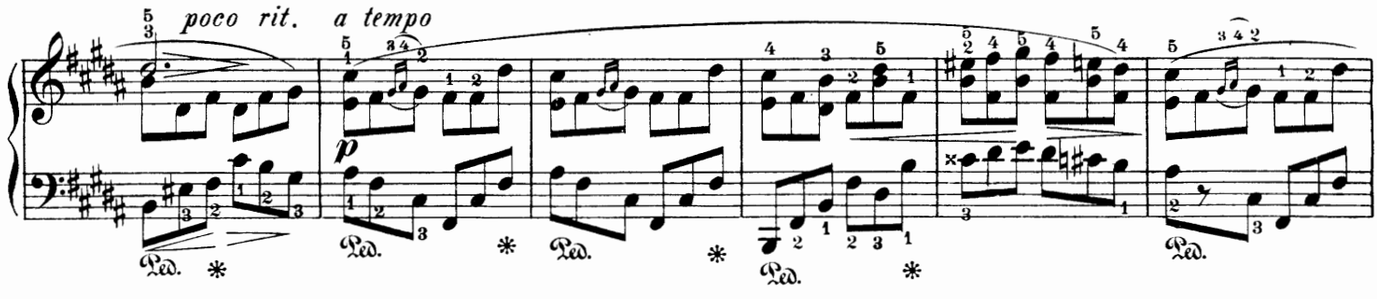

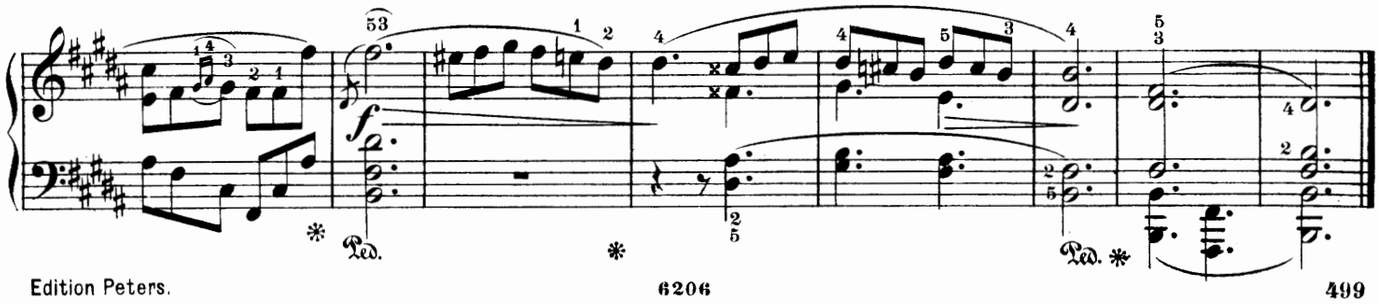

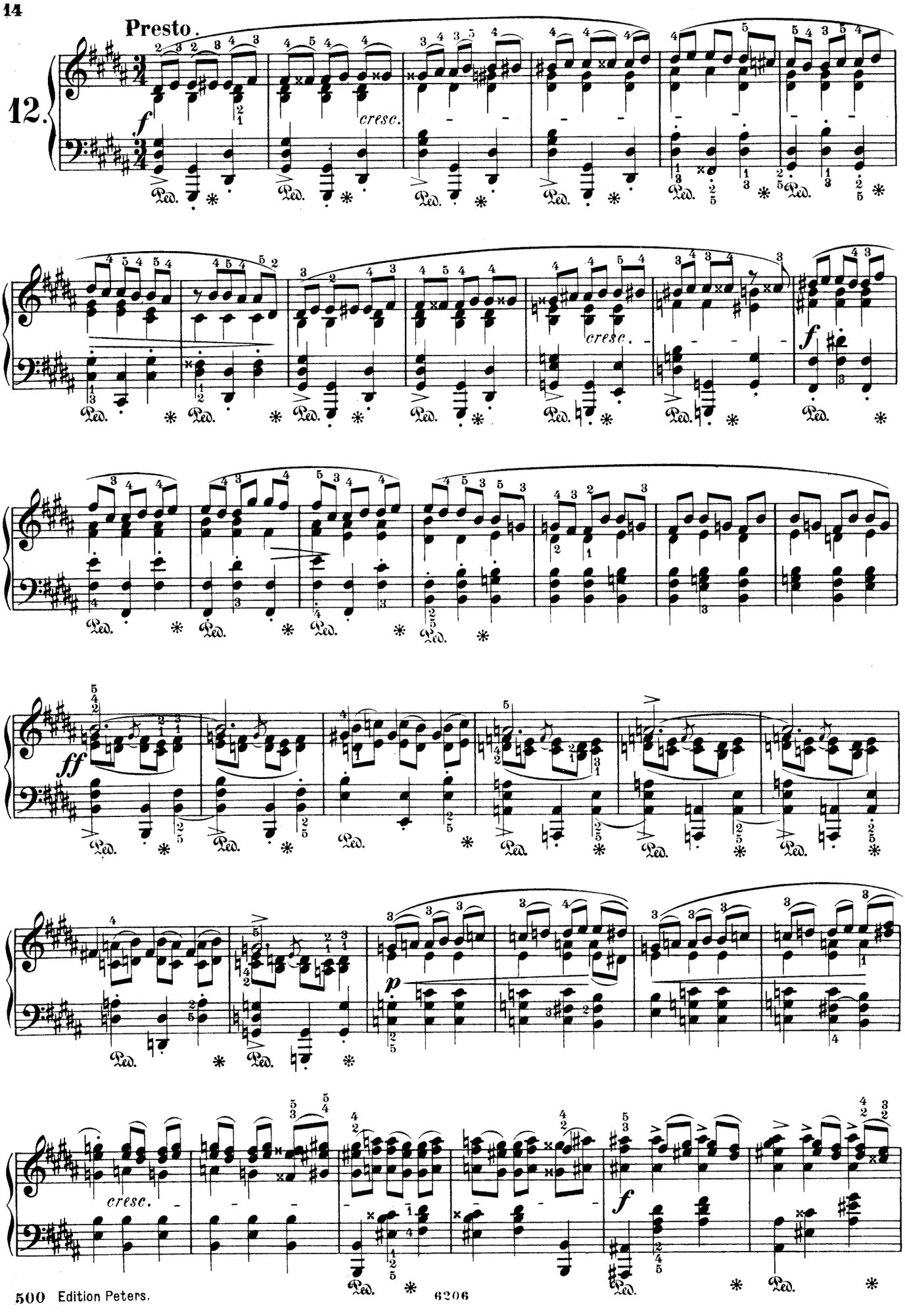
Presto.
12.
f
cresc.
Ped.
cresc.
f
Ped.
ff
Ped.
p
Ped.
cresc.
f
Ped.

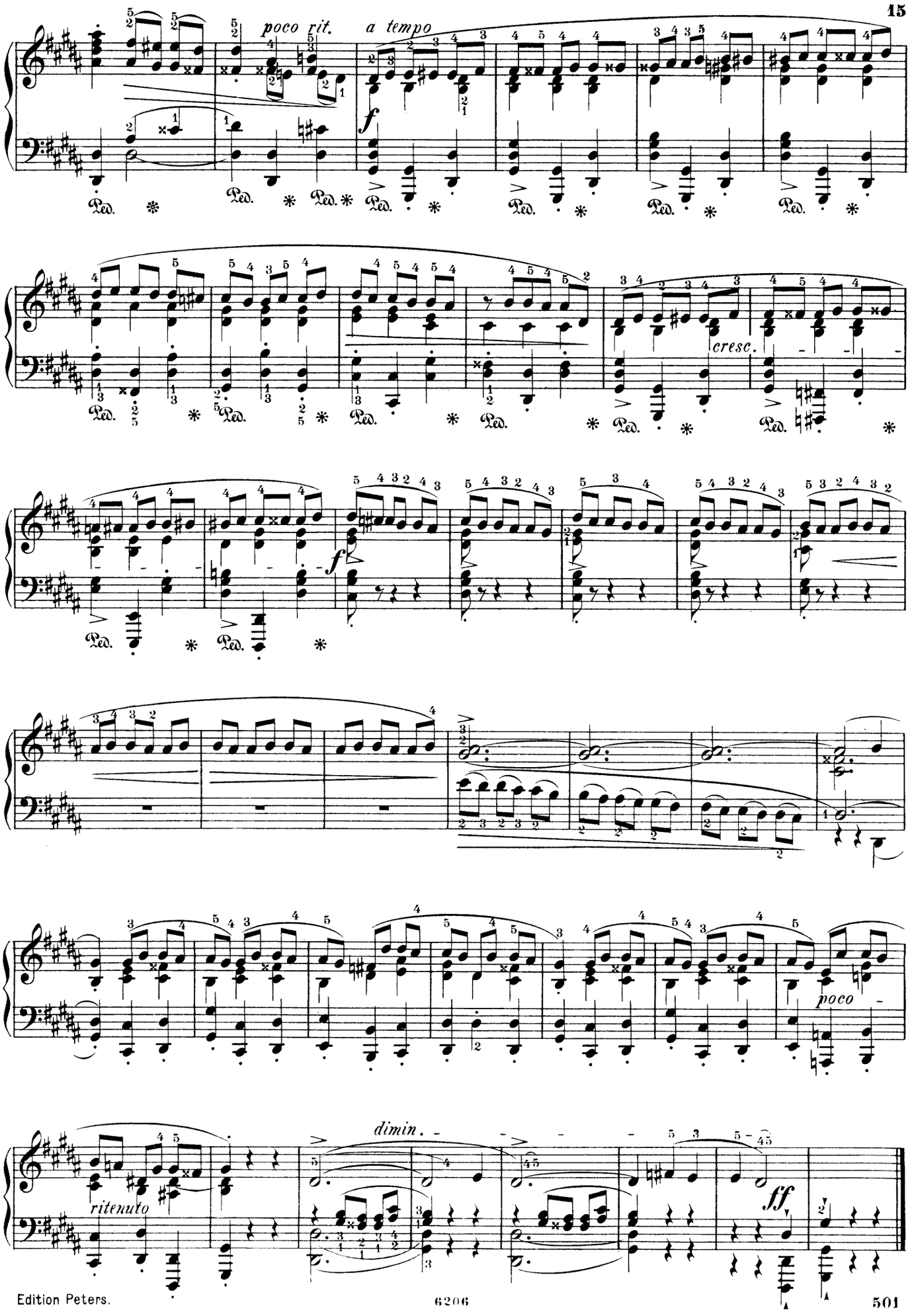
poco rit.
a tempo
f
Ped.
cresc.
f
dimin.
ritenuto
ff
poco

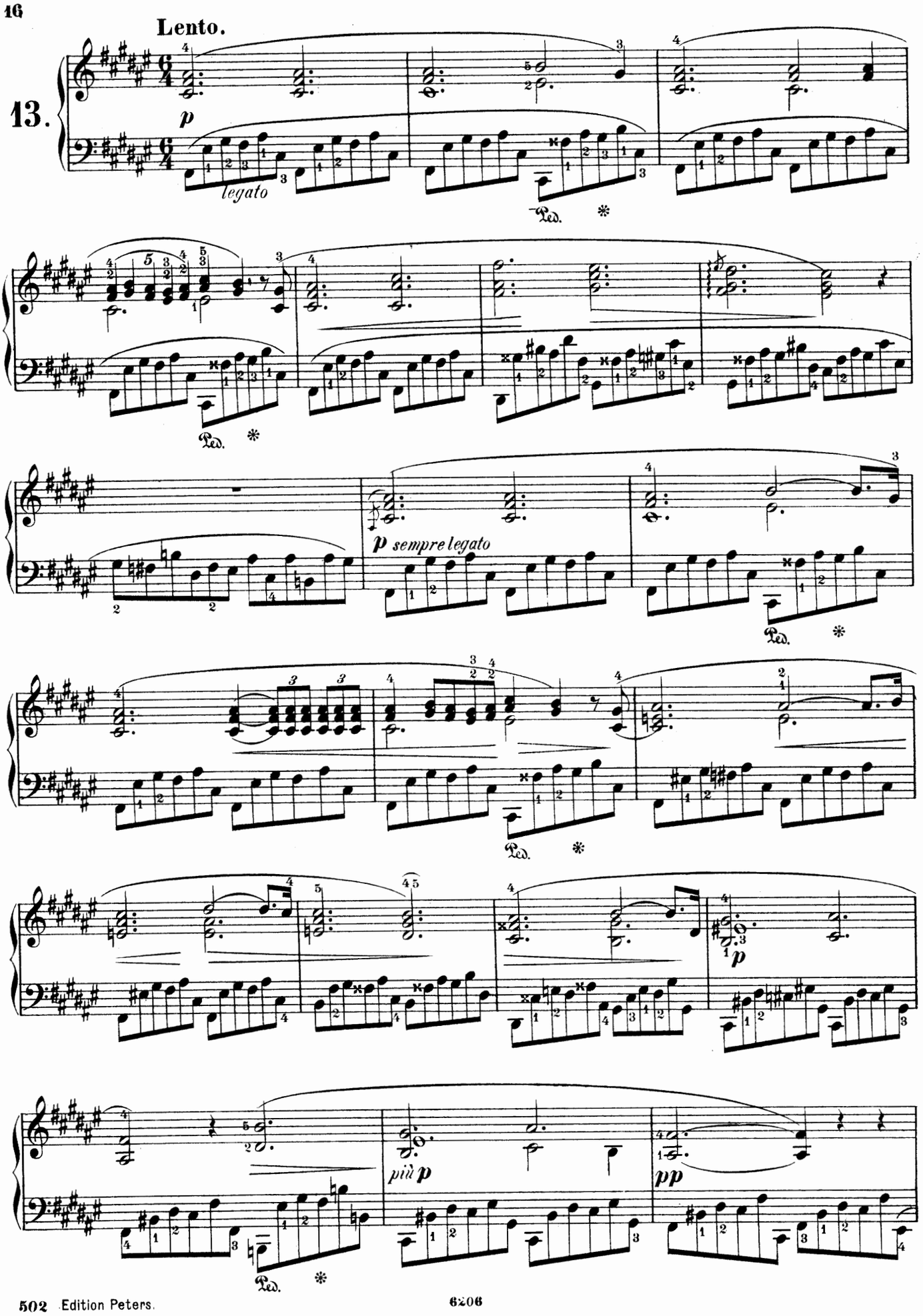
Lento.
13.
p
legato
Ped.
p sempre legato
più p
pp

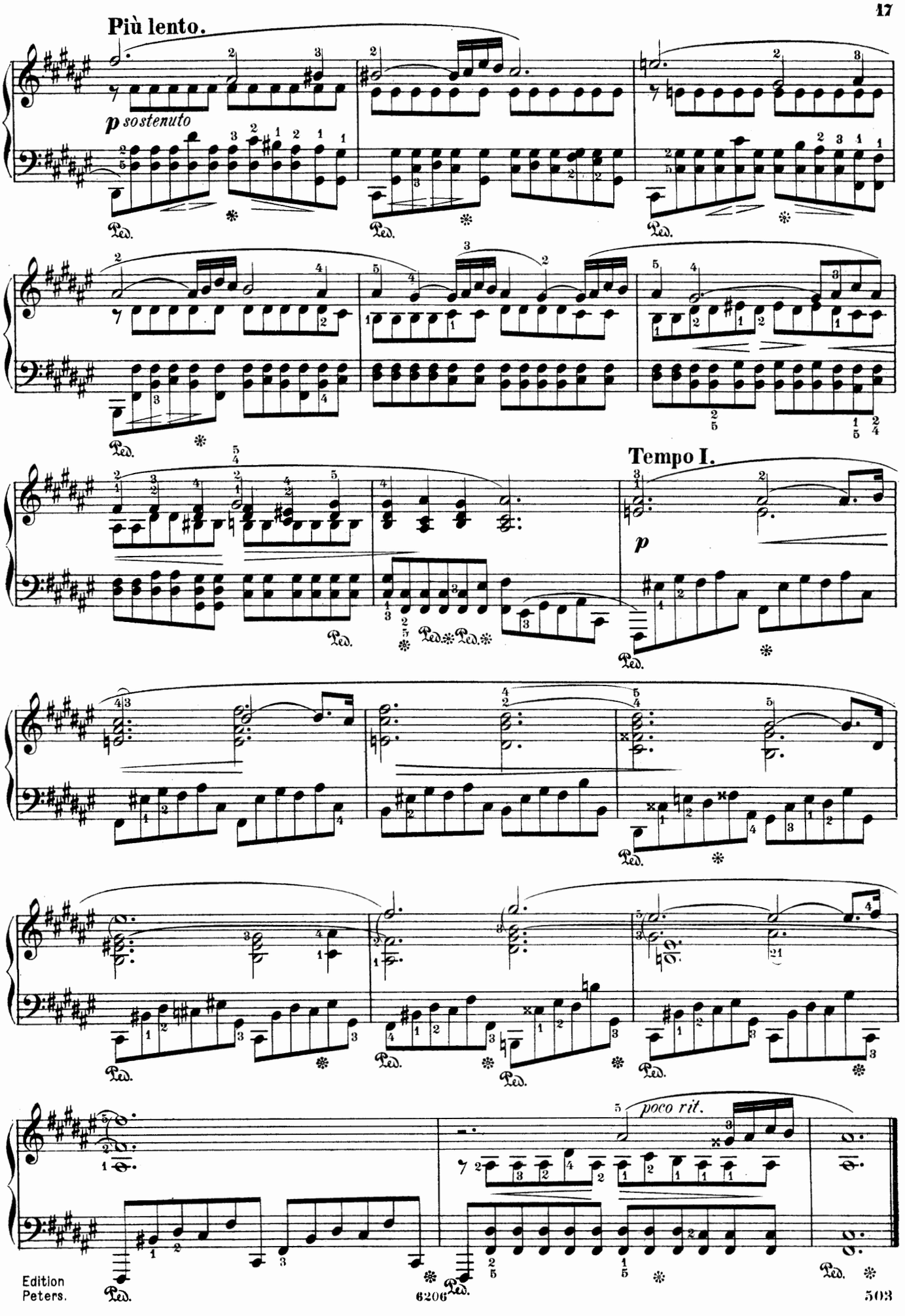
Più lento.
p sostenuto
Tempo I.
p
poco rit.

Allegro.

pesante

14.

p

assai cresc.

ff

dimin.

dim.

pp

15. Sostenuto.

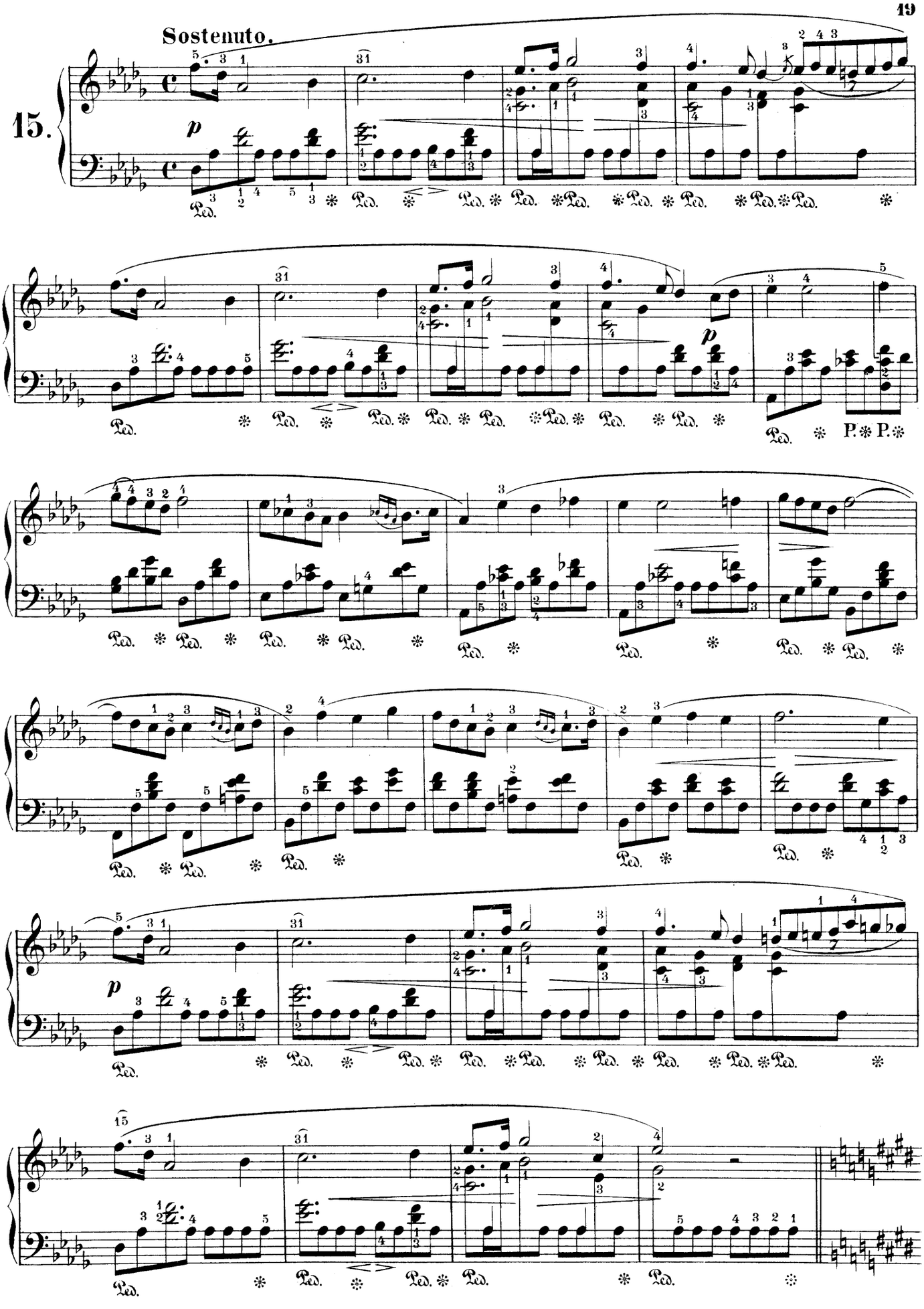

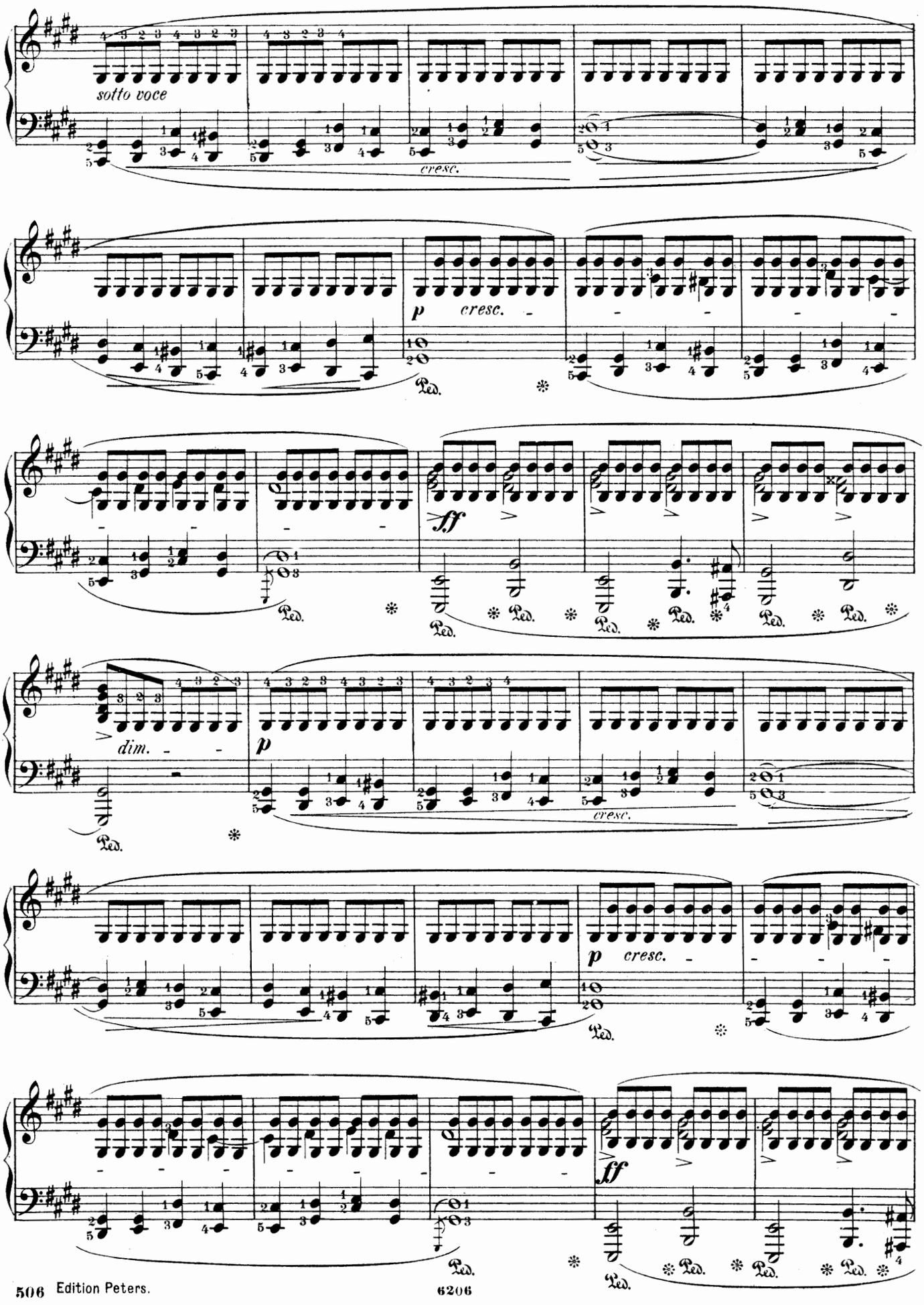
sotto voce
cresc.
p
cresc.
Ped.
ff
dim.
p
cresc.
p
cresc.
ff

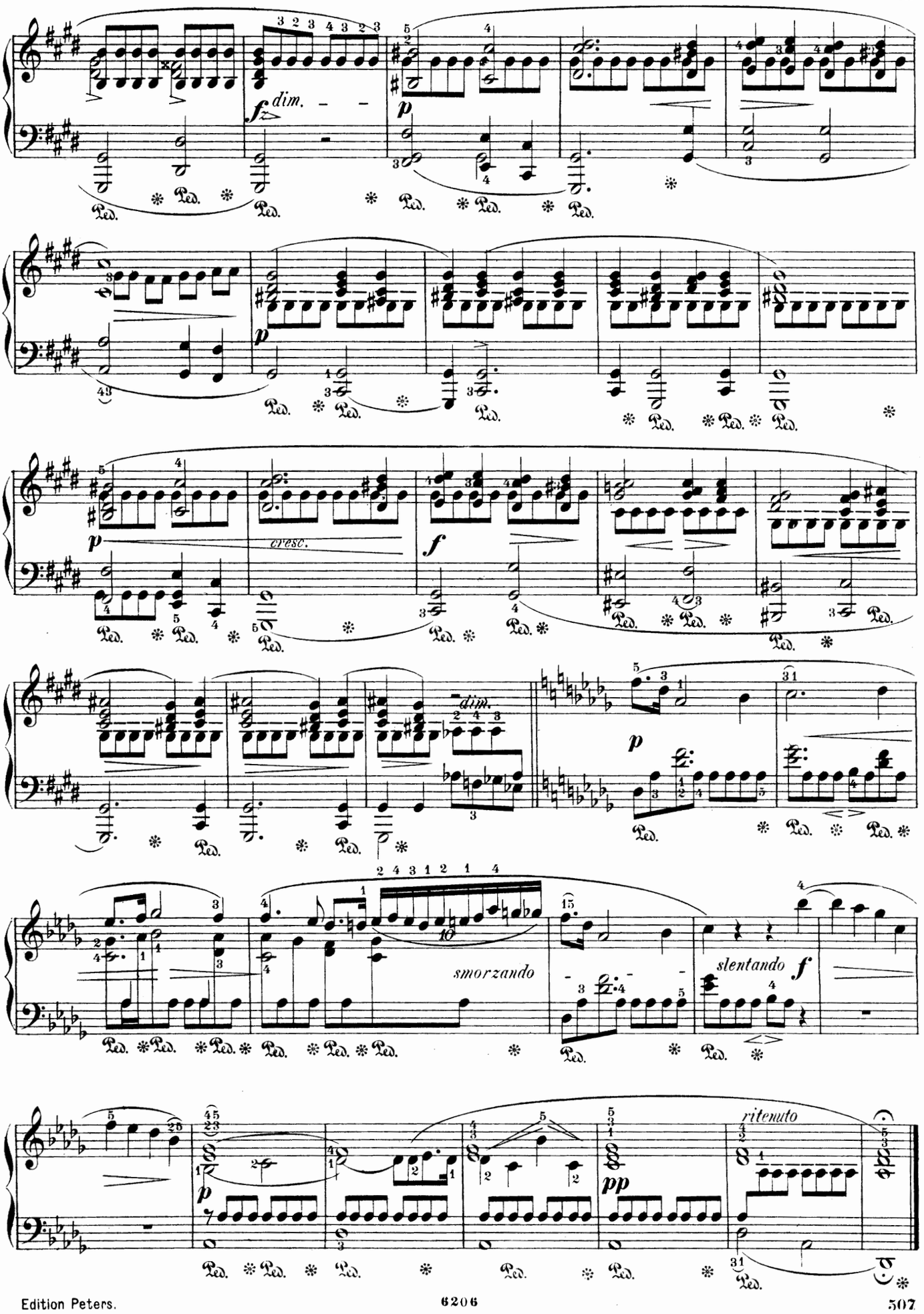
dim.
cresc.
dim.
smorzando
slentando
ritenuto

Presto con fuoco.

16.

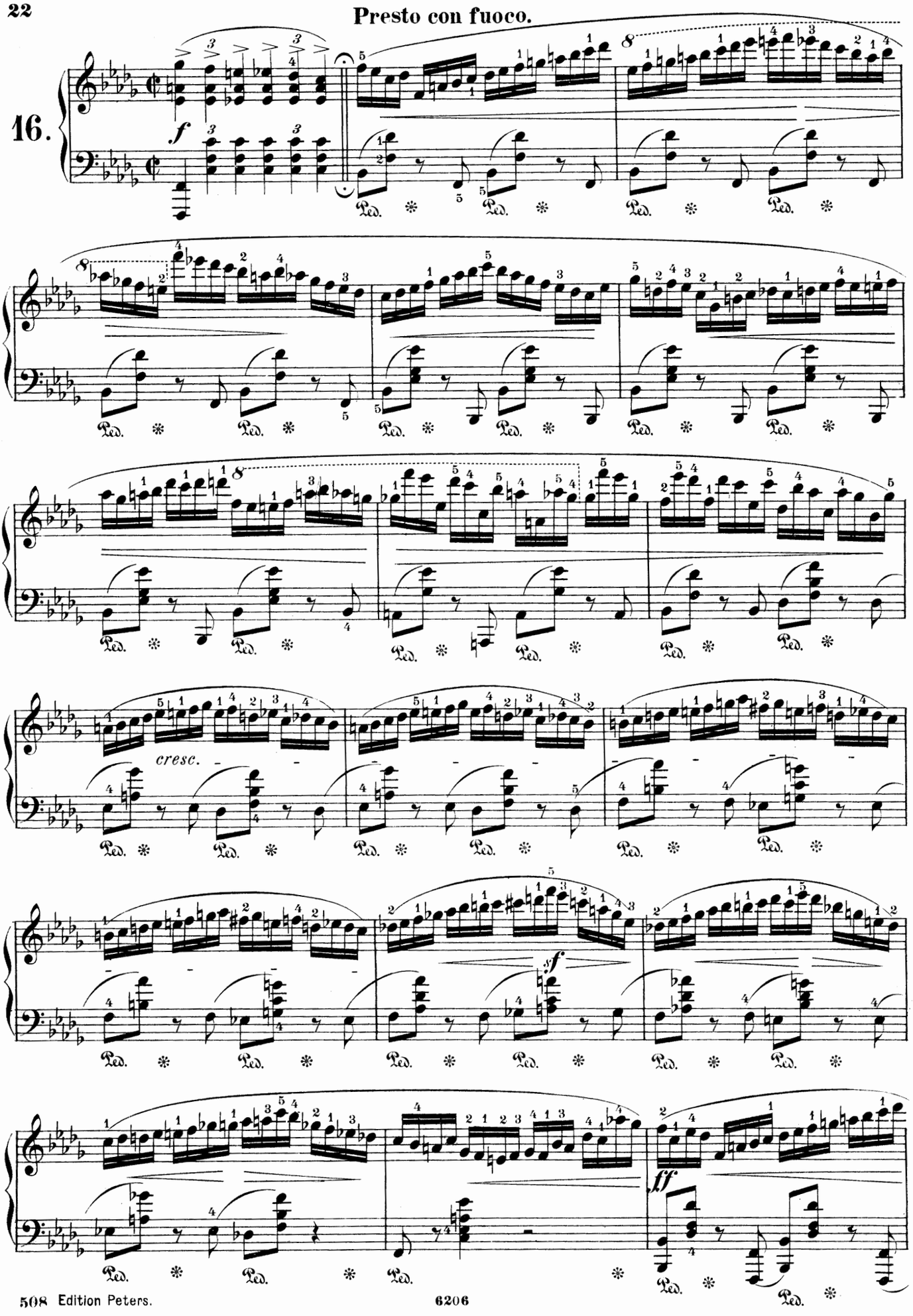

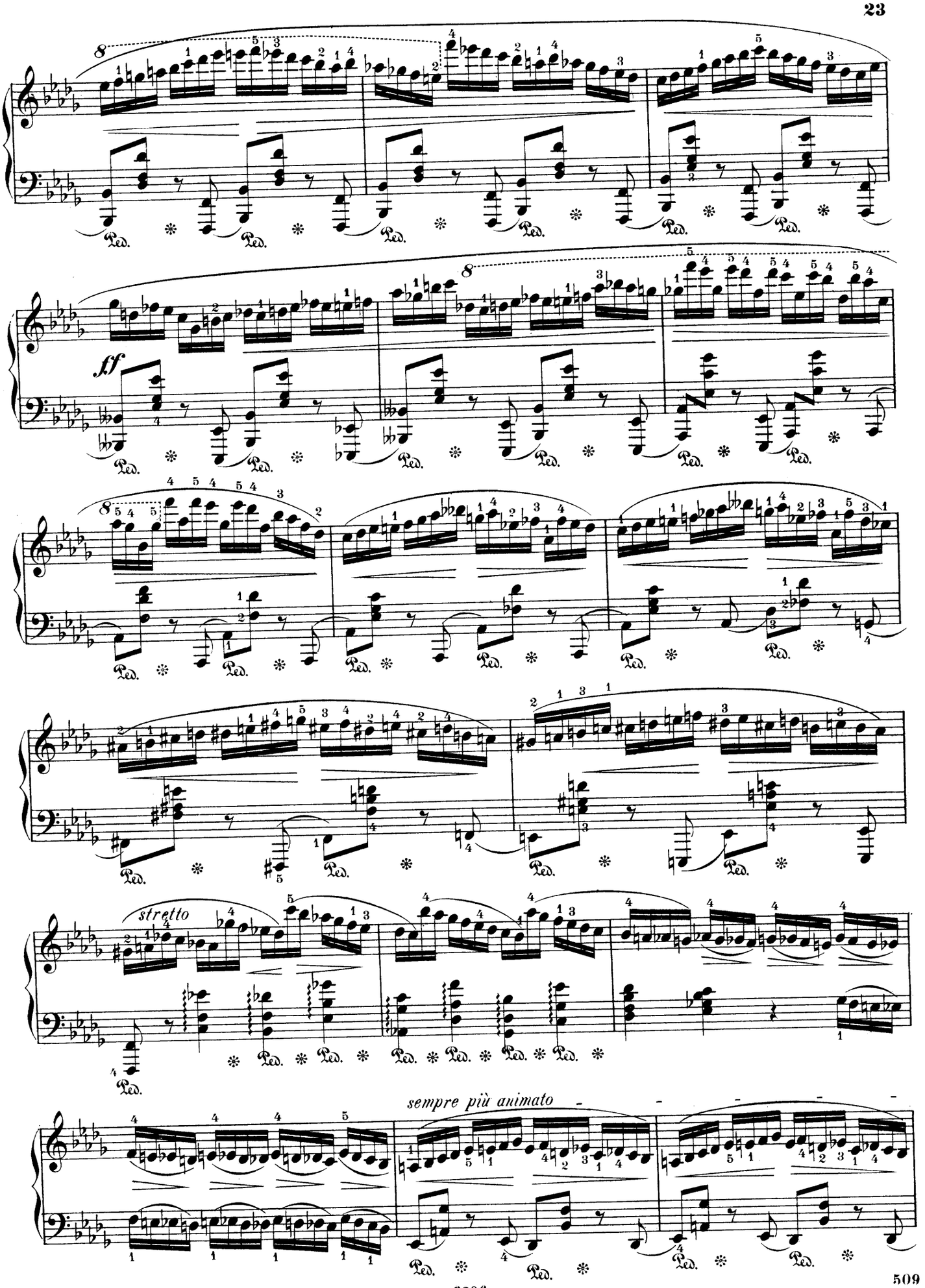
ff
stretto
sempre più animato

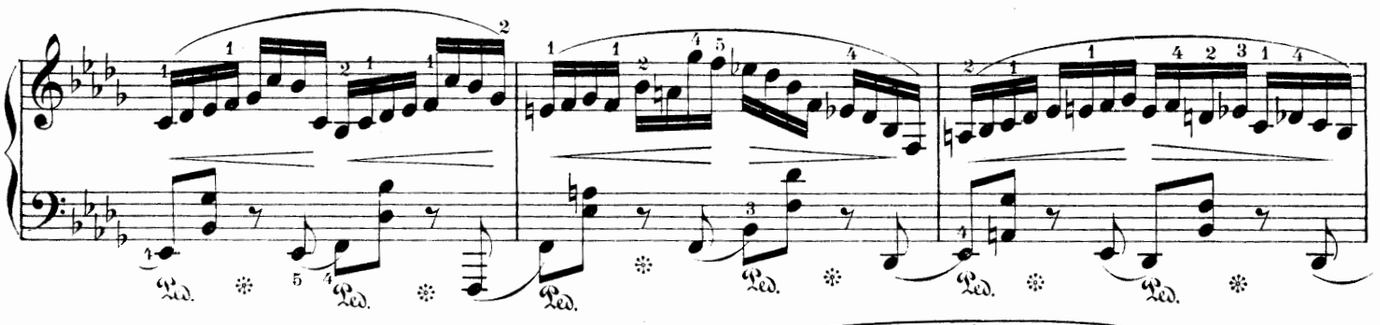

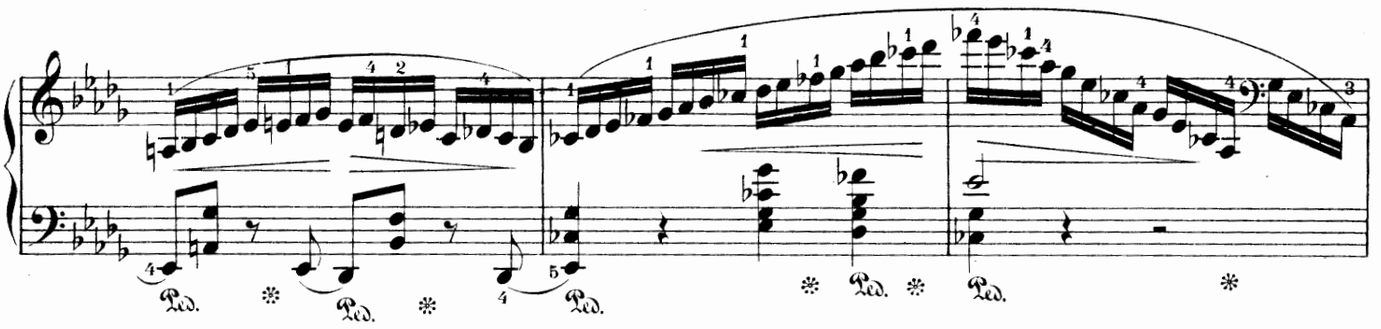

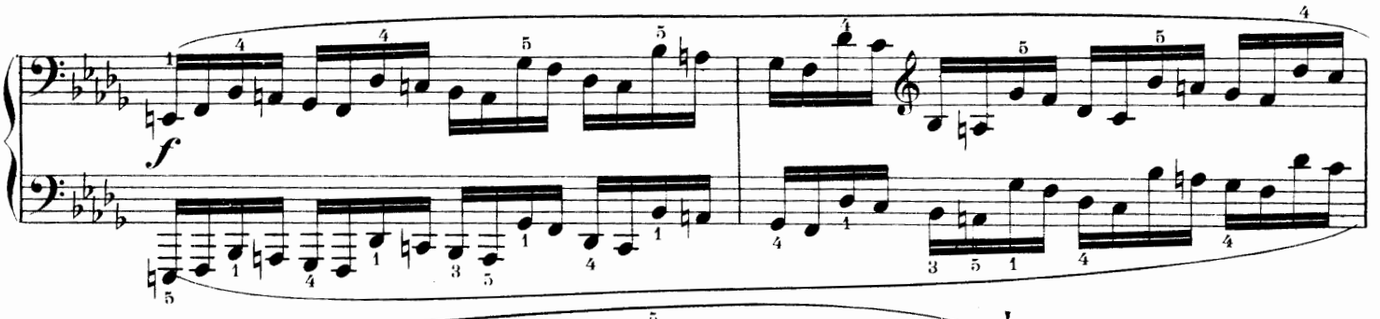

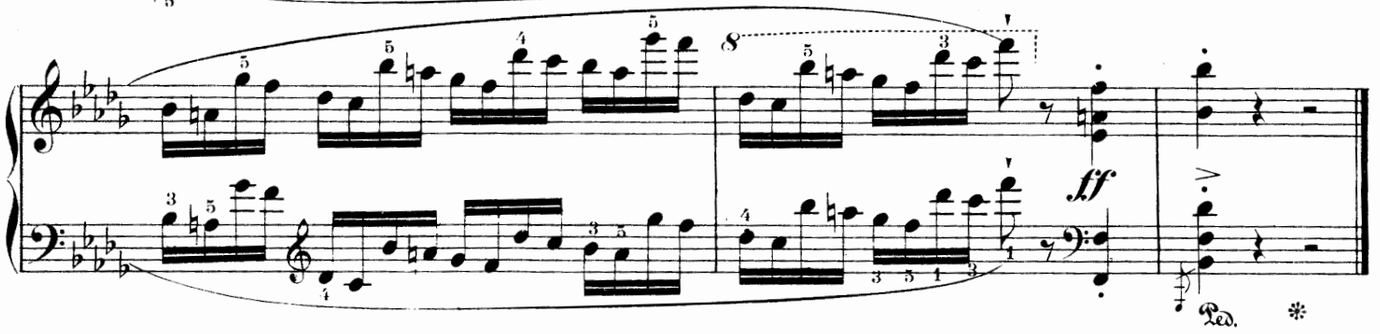

17. **Allegretto.**

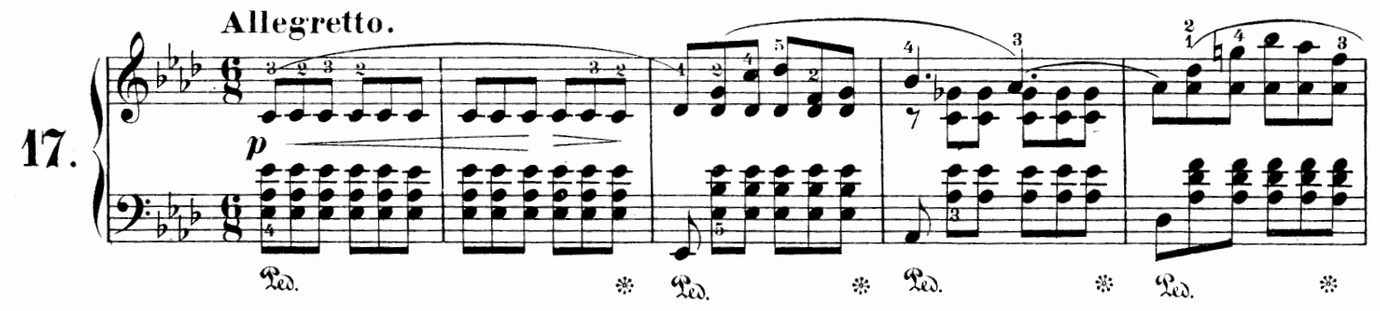

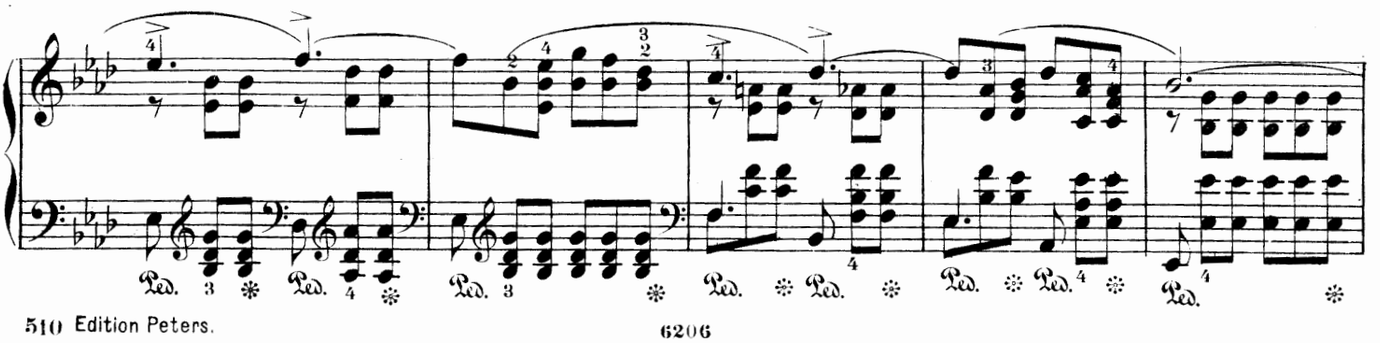

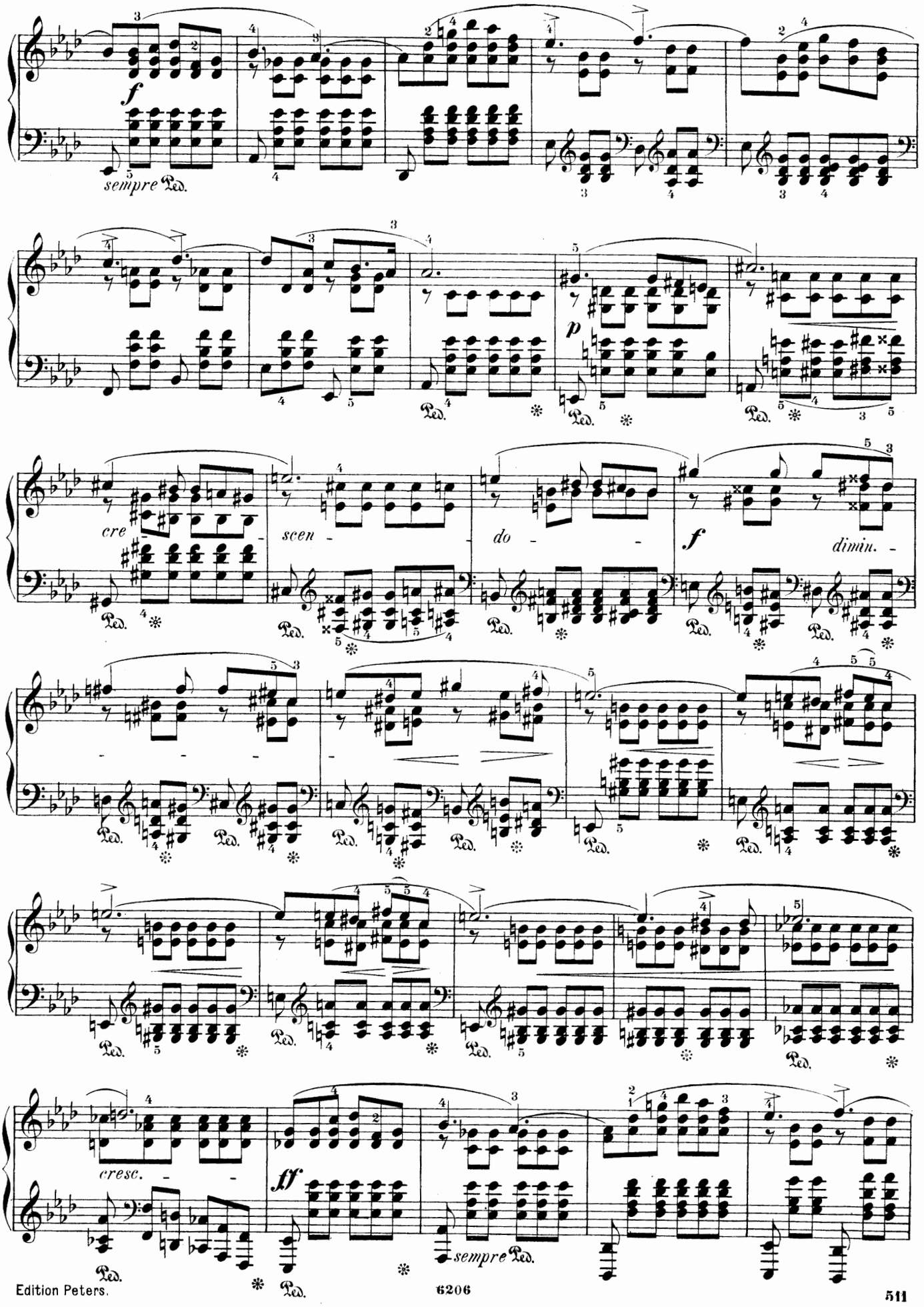
f
sempre Ped.
p
cre - scen - do -
f
dimin. -
cresc. - -
ff
sempre Ped.

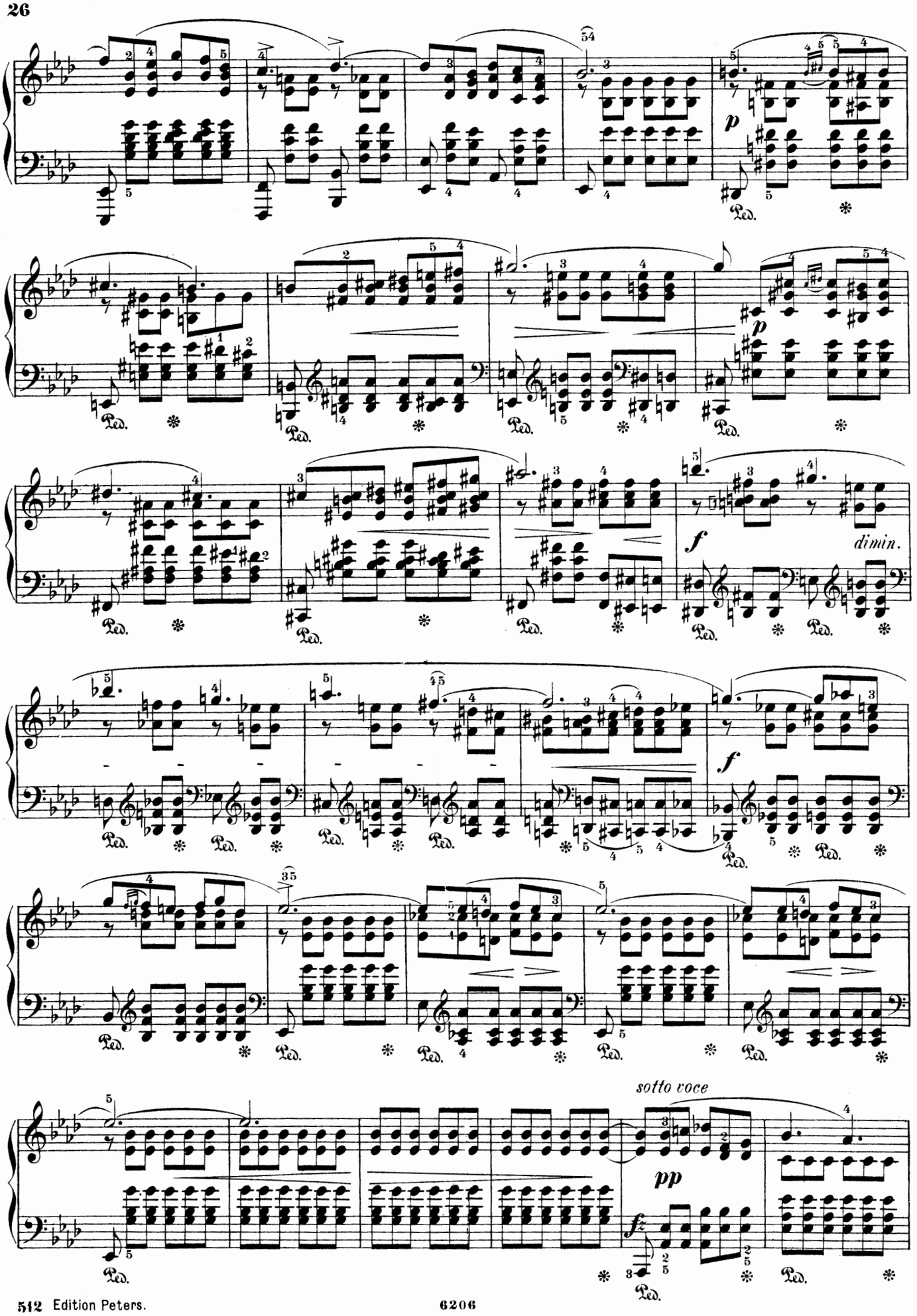
p
p
f
dimin.
f
sotto voce
pp
fz

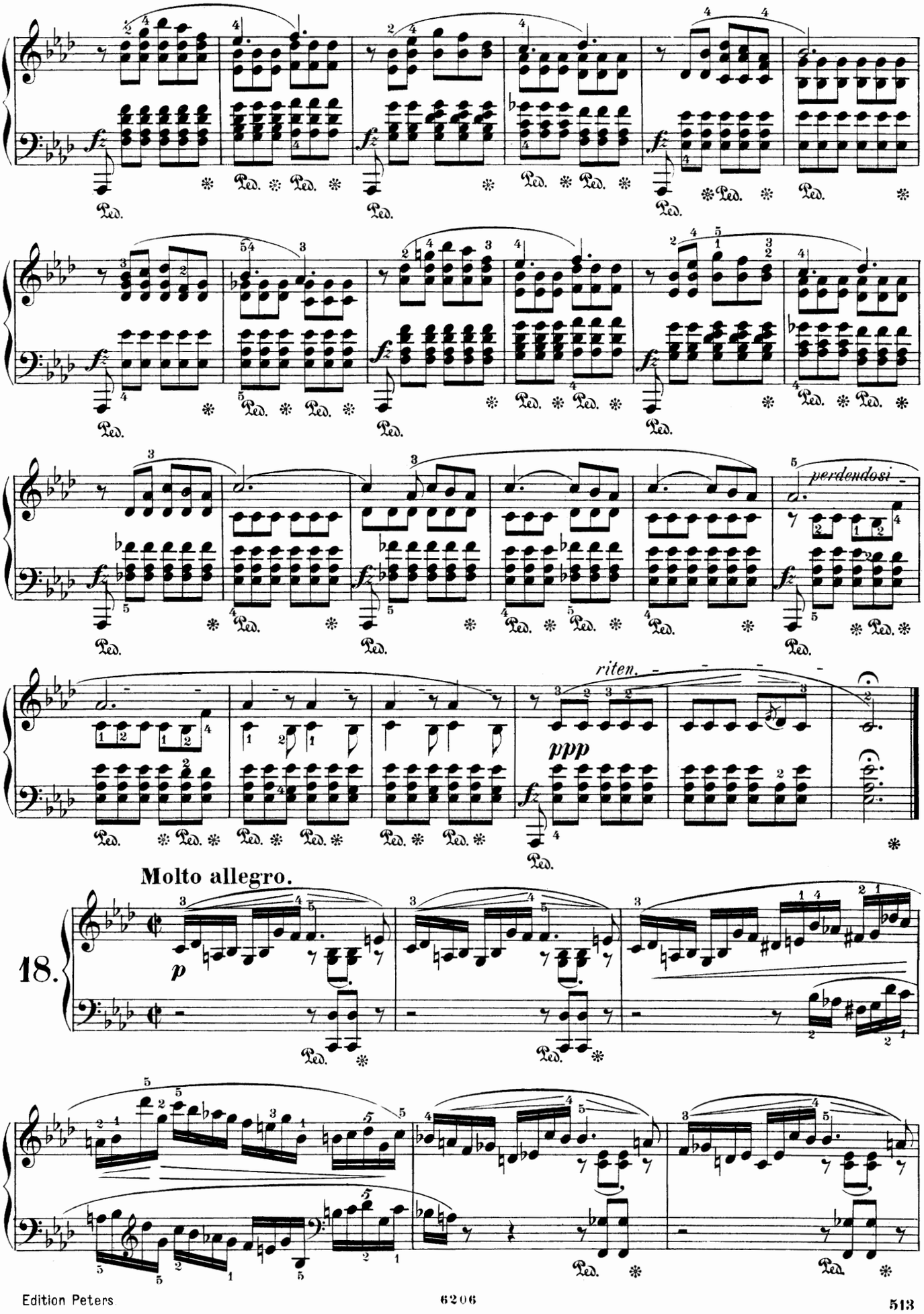
perdendosi
riten.
ppp
Molto allegro.
18.
p

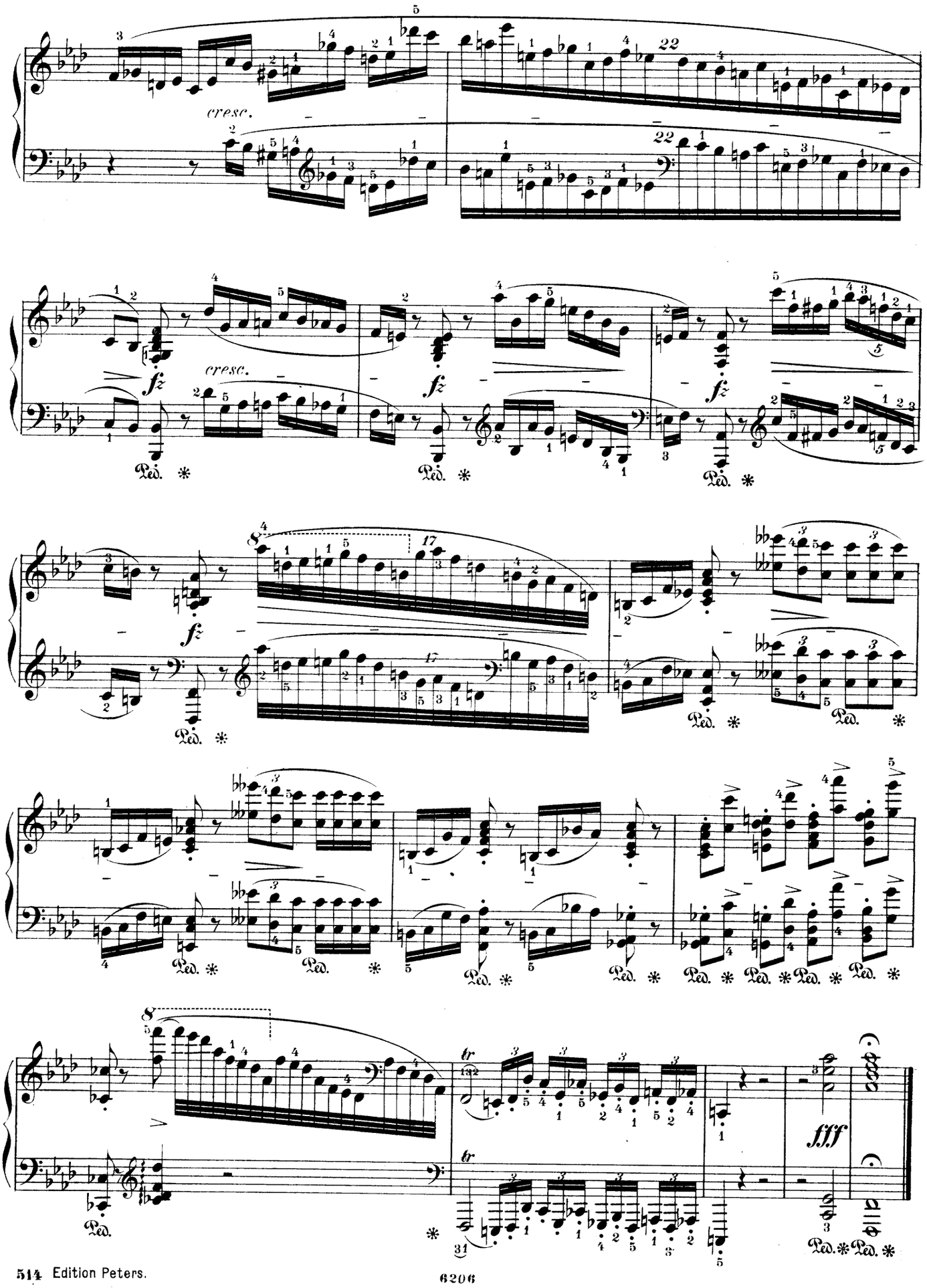
cresc.
fz
Ped.
fff
tr

Vivace.

19.

sempre legato

p

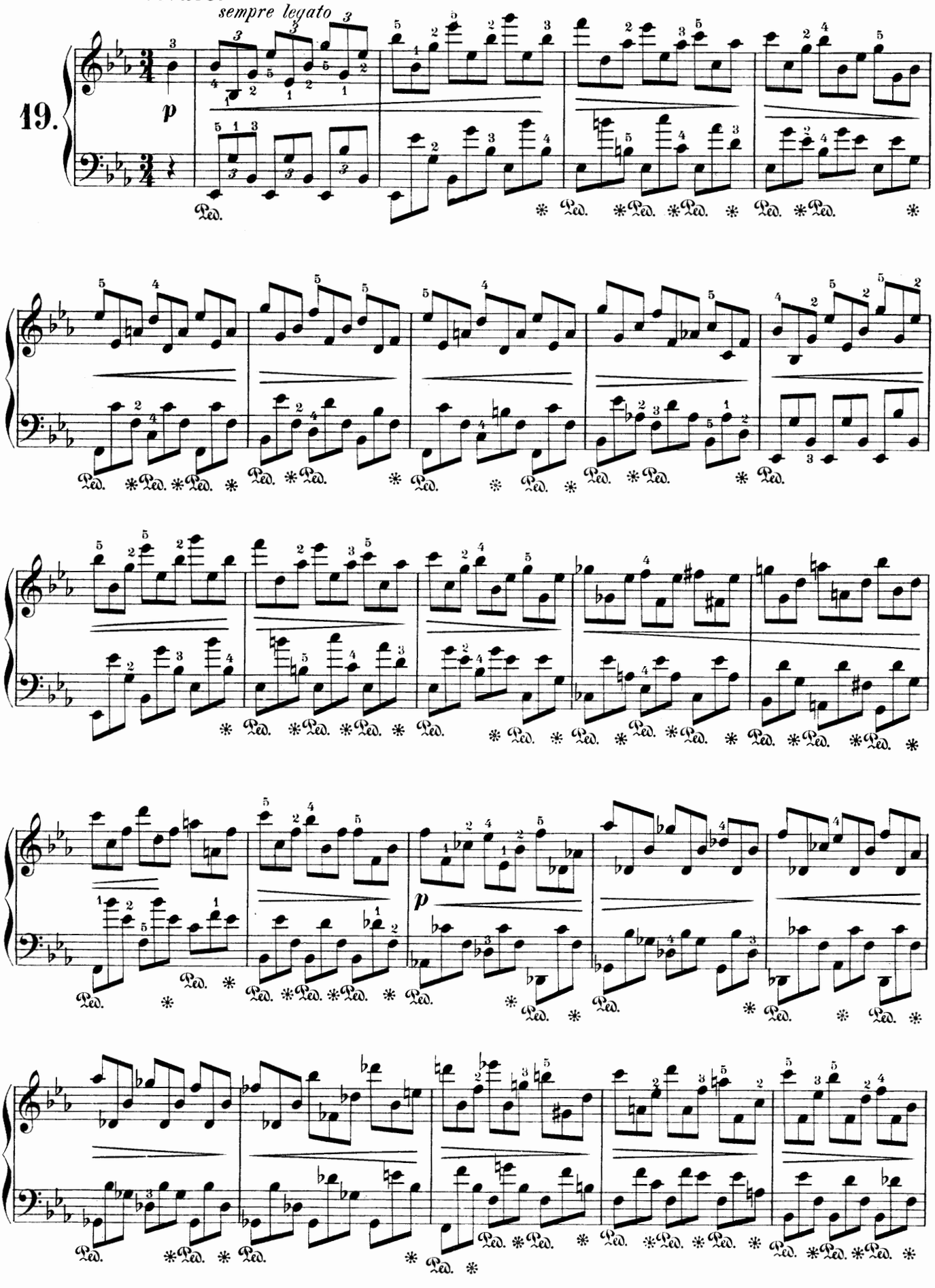

p

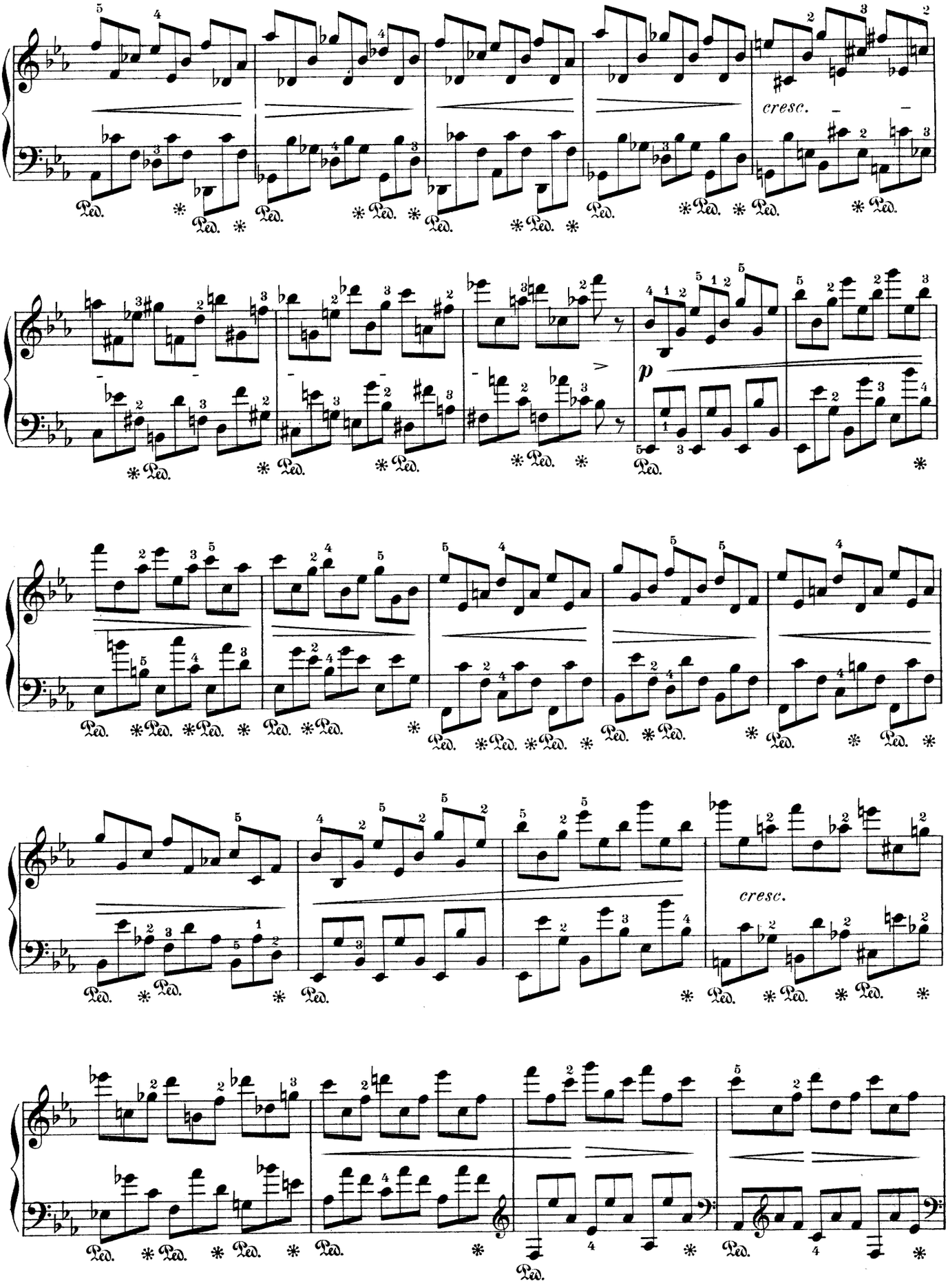
cresc.
p
cresc.

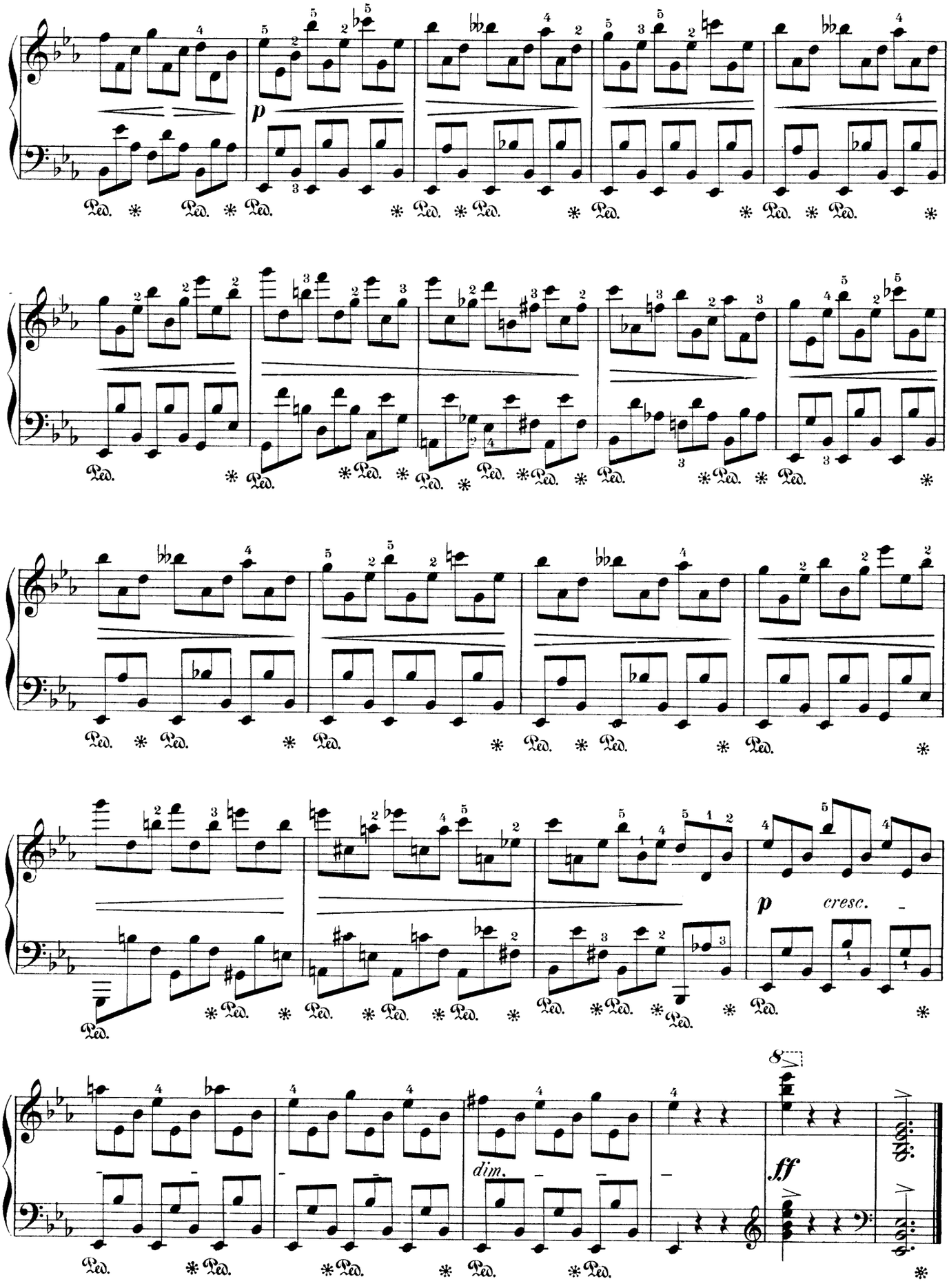
p
p
cresc.
dim.
ff
8va
Ped.

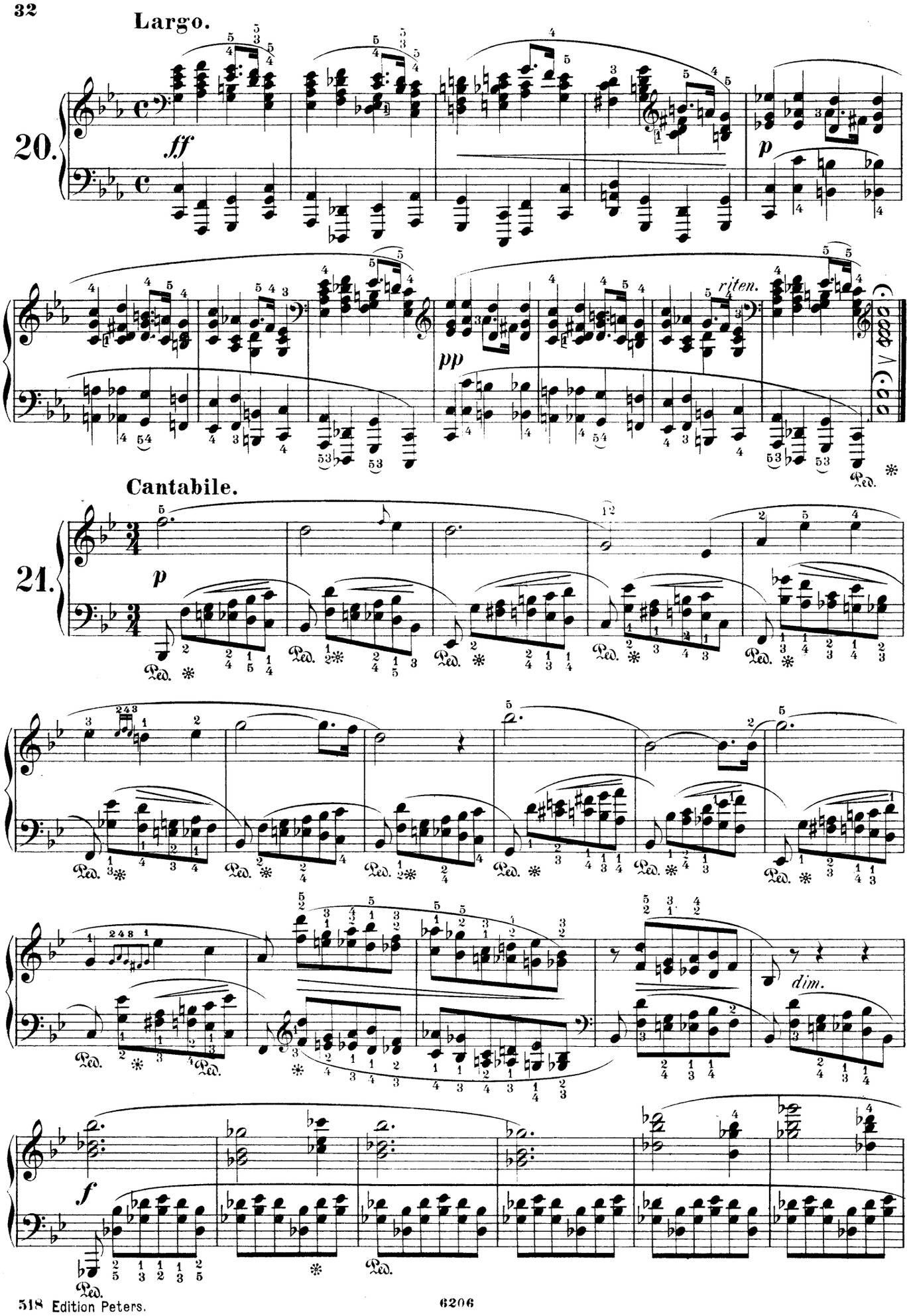
Largo.
20.
ff
p
pp
riten.
Cantabile.
21.
p
dim.
f

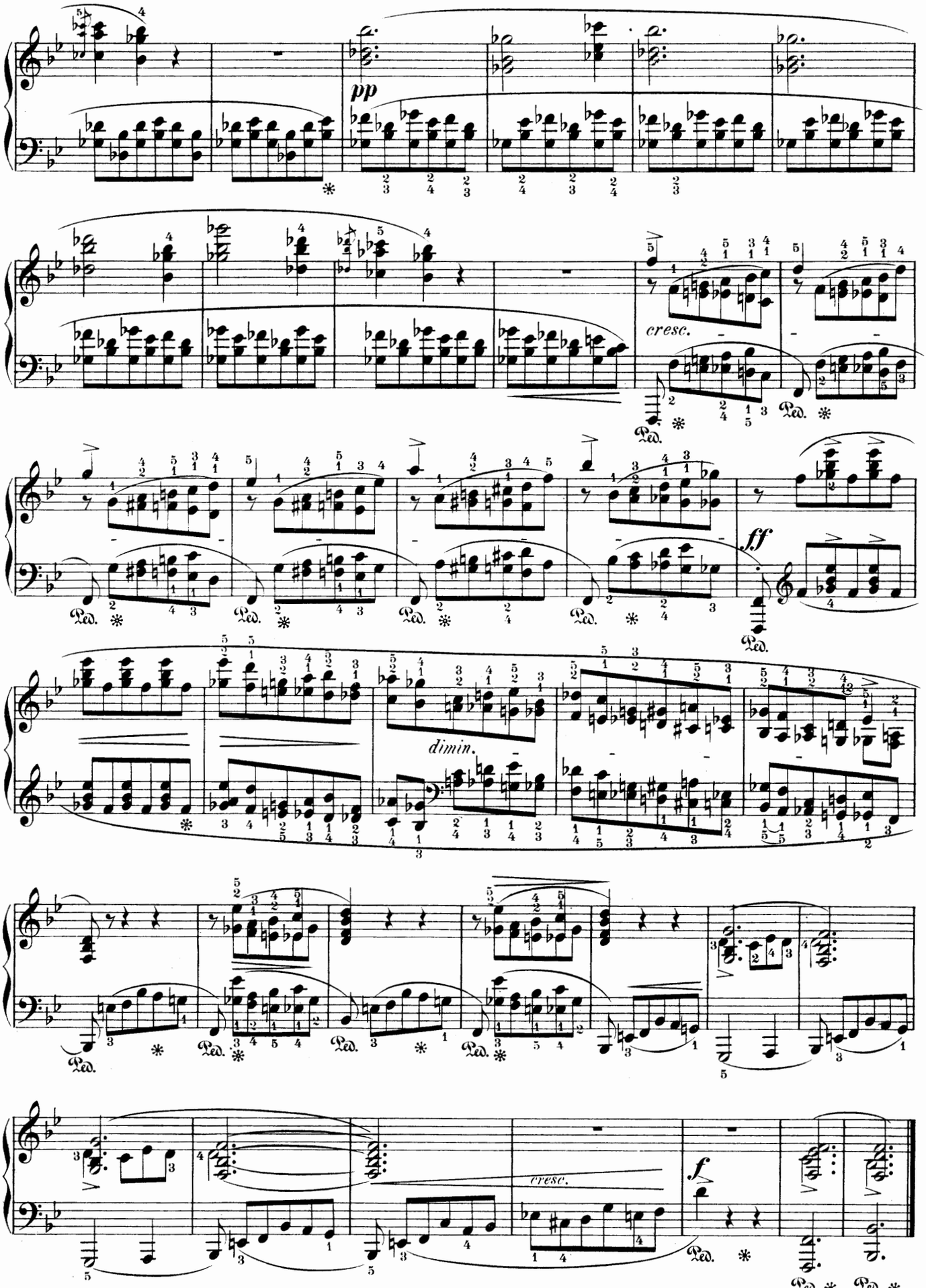
pp
cresc.
ff
dimin.
cresc.
f
Ped.

Molto agitato.

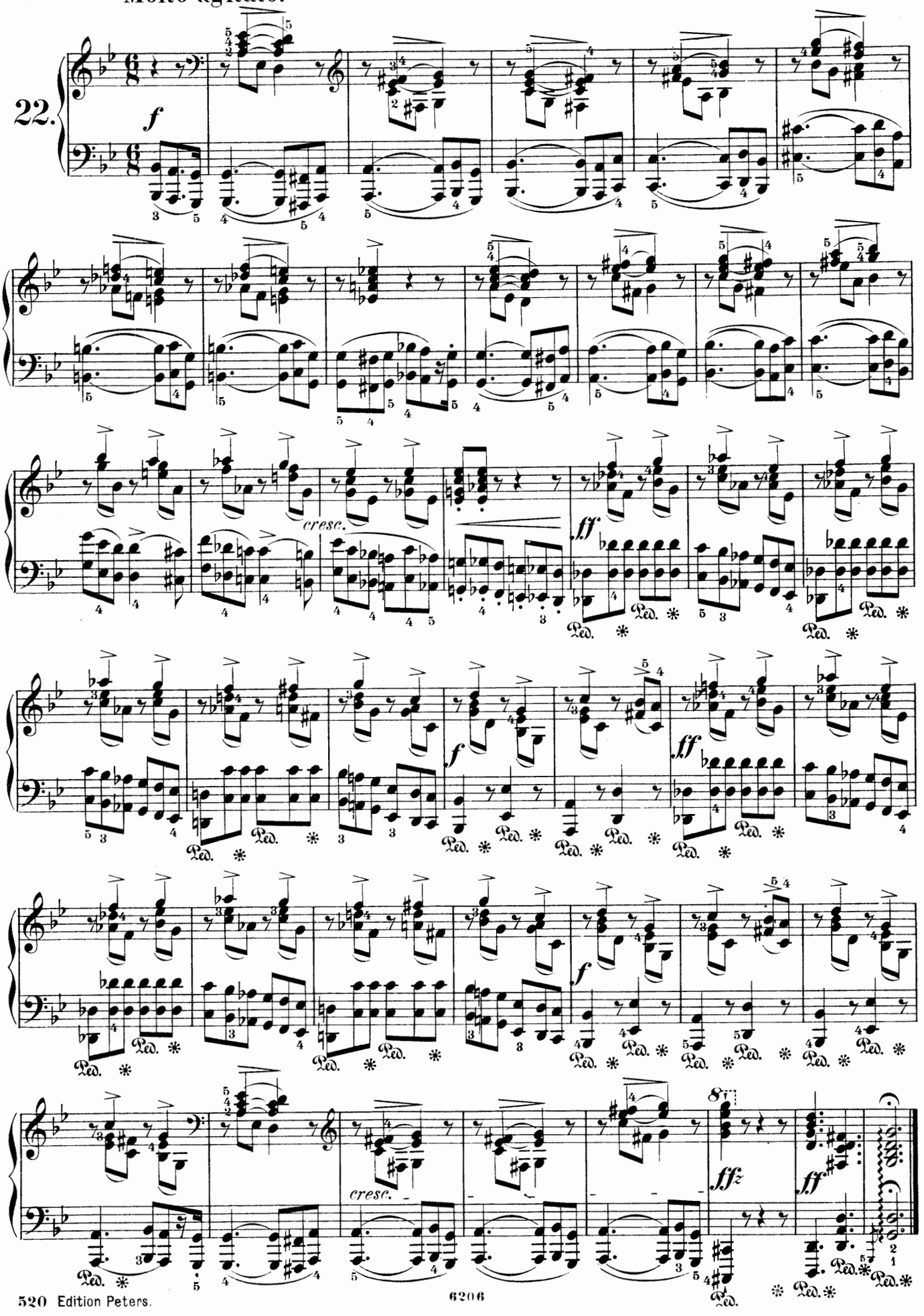

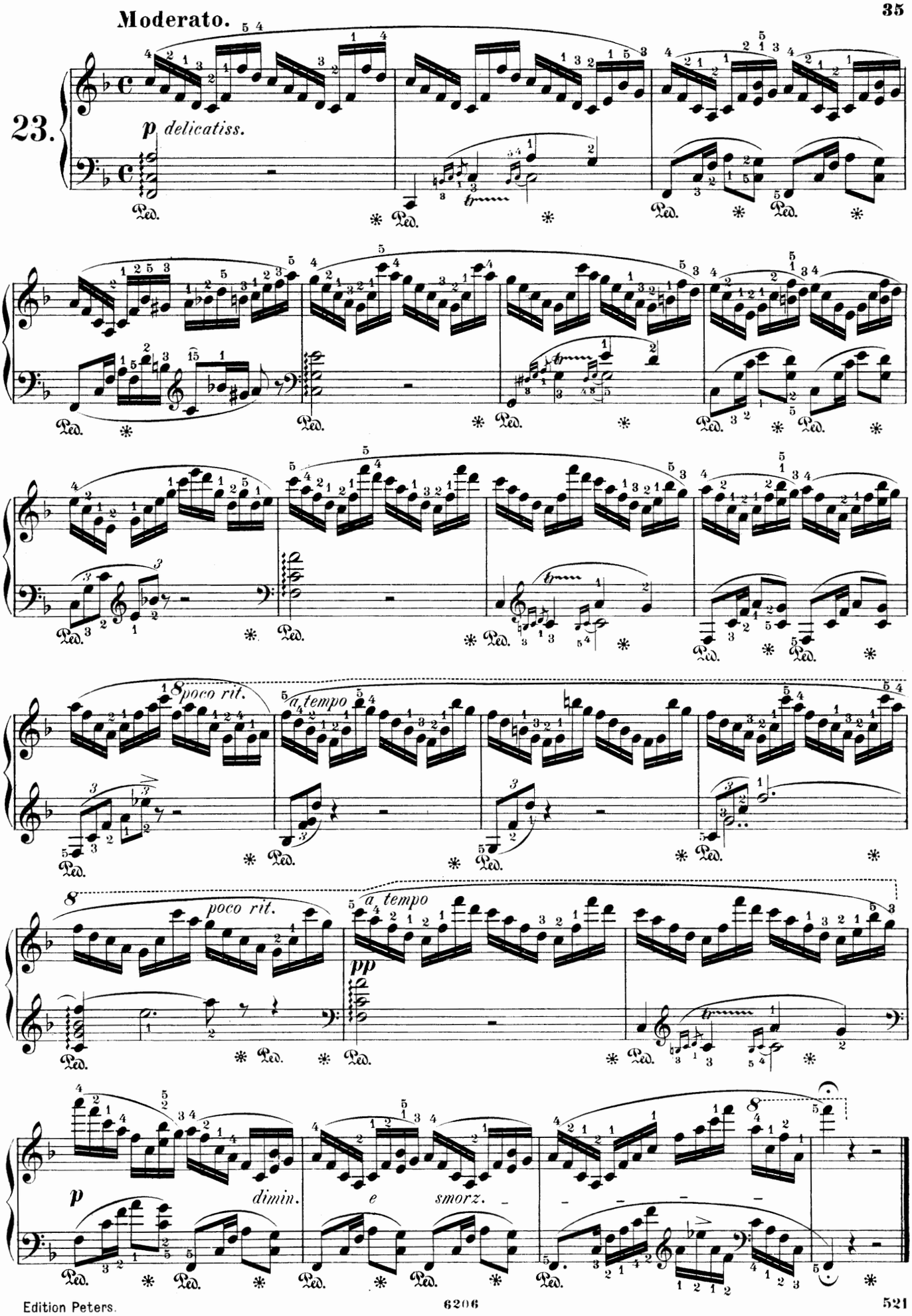
Moderato.
23.
p delicatiss.
Ped.
poco rit.
a tempo
pp
dimin.
e
smorz.

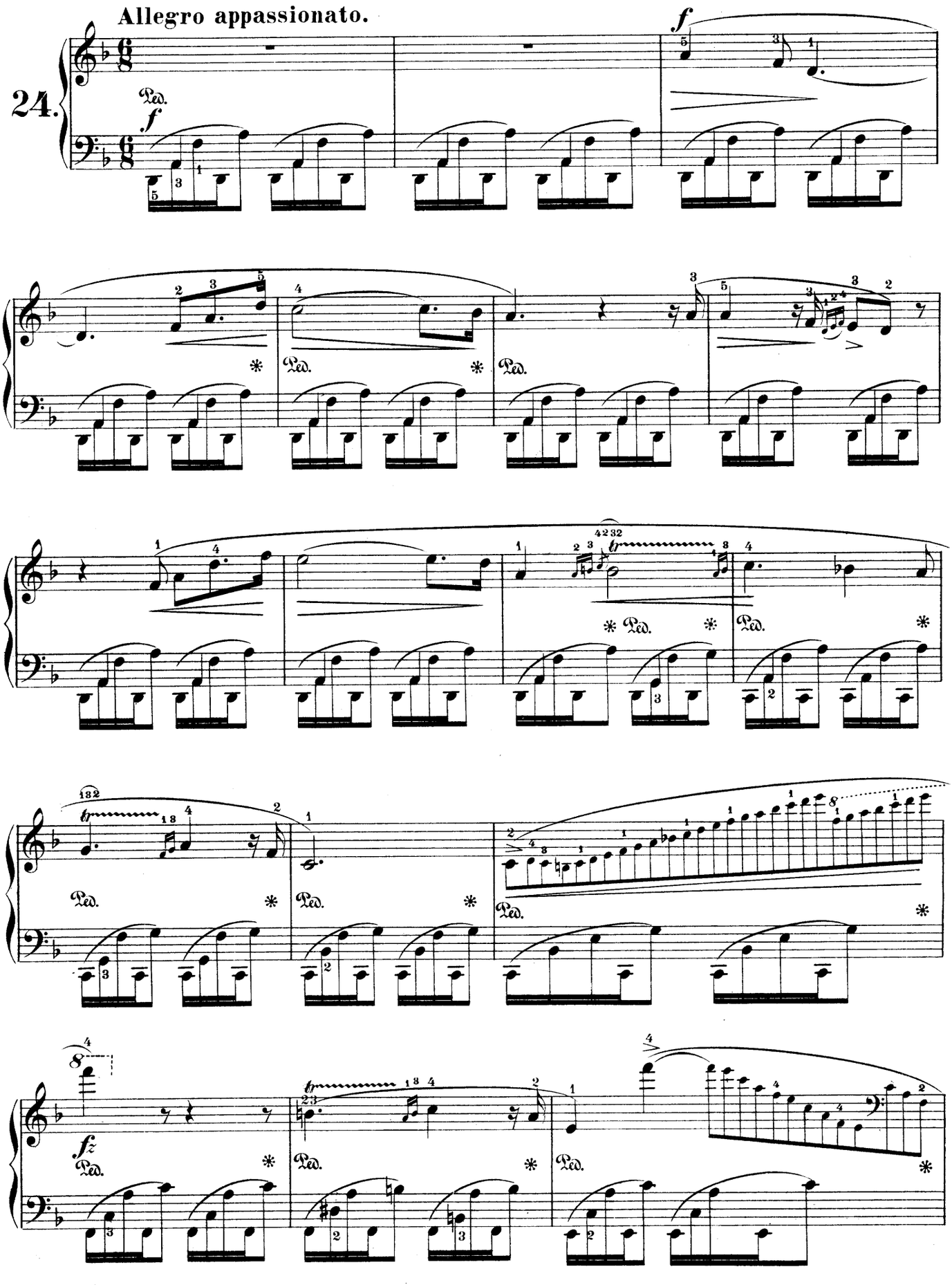
Allegro appassionato.
24.
Ped.

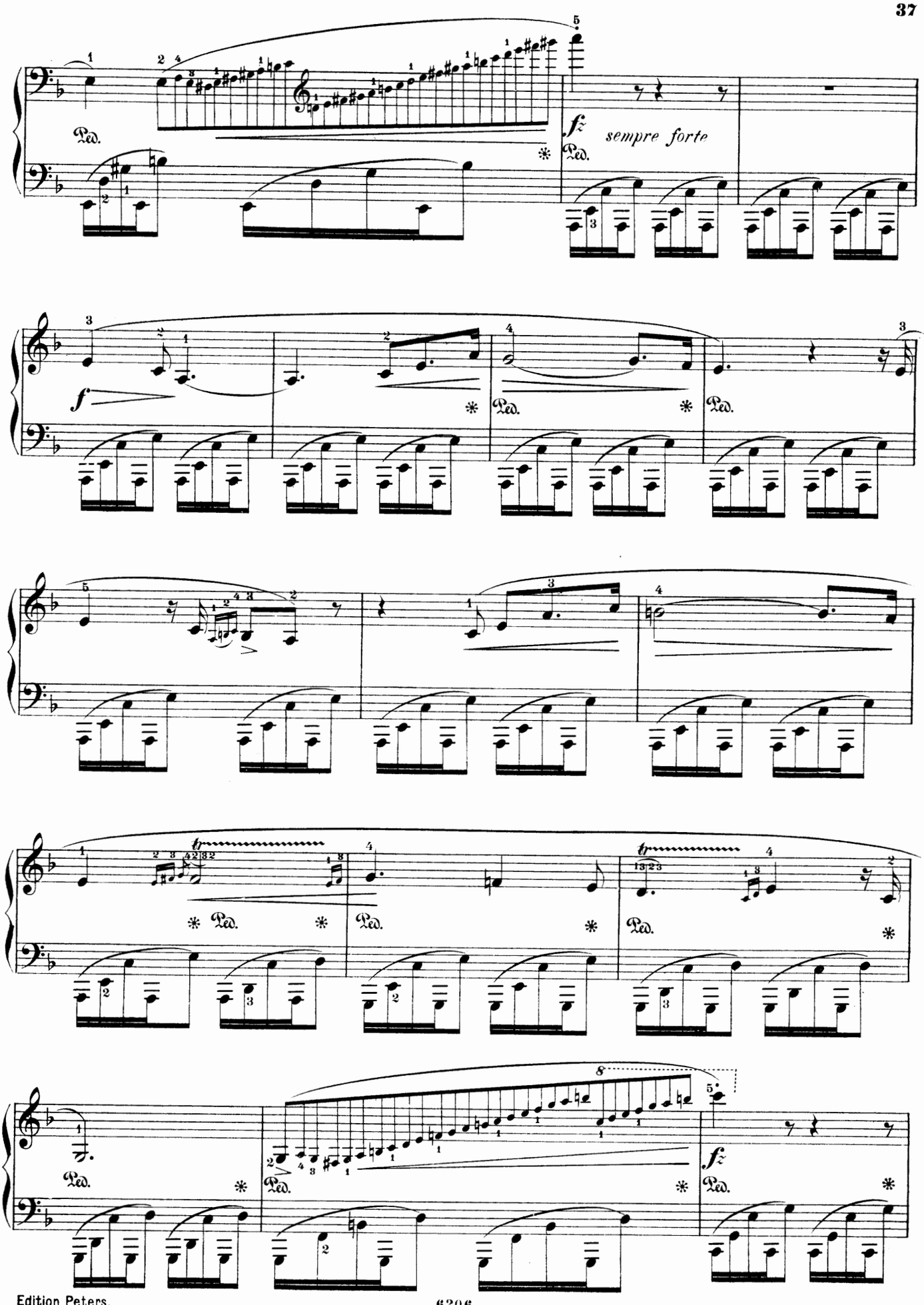
fz
sempre forte
Ped.
f
tr

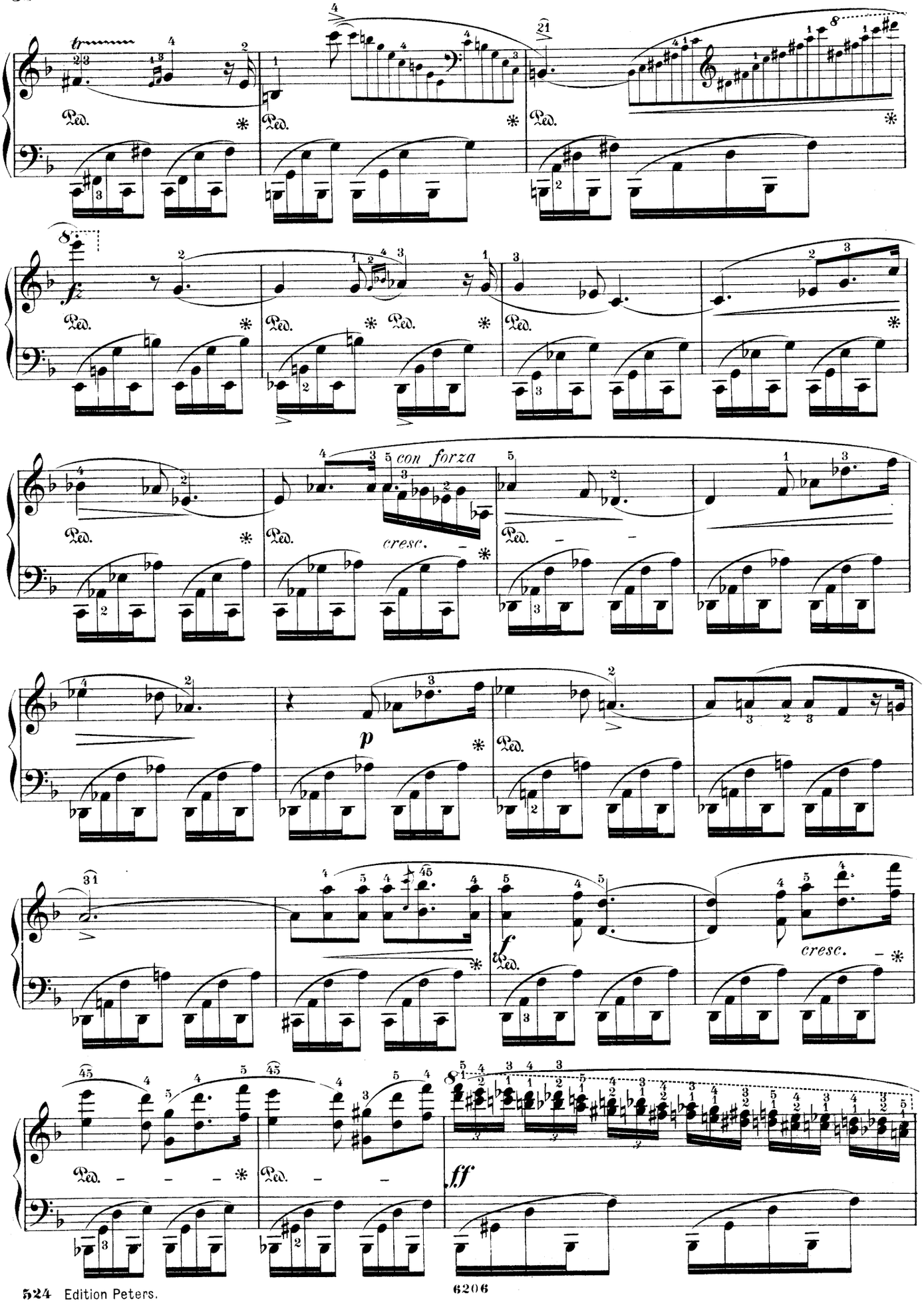
Ped.
con forza
cresc.
p
f
cresc.
ff

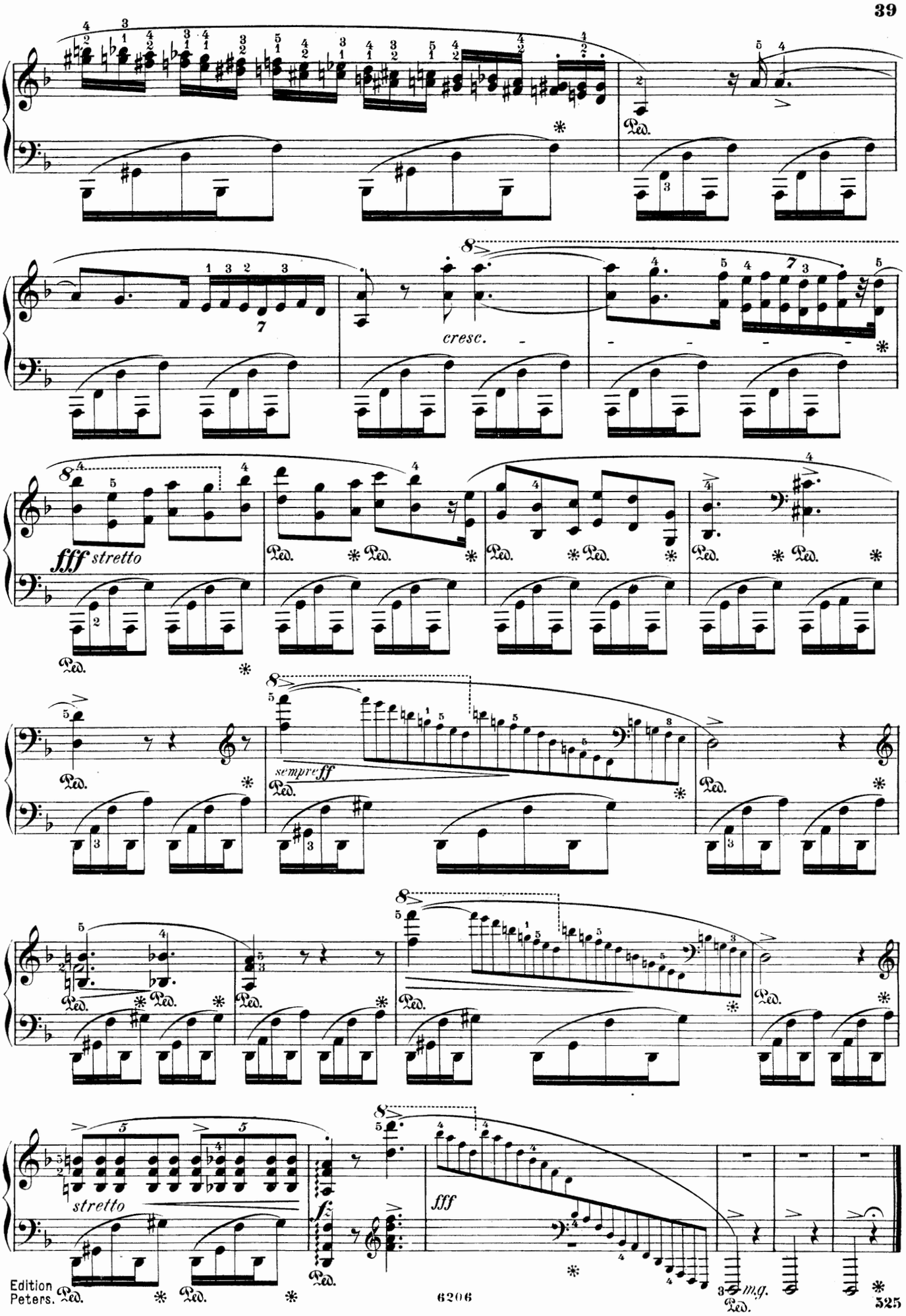
cresc.
fff stretto
sempre ff
stretto
fff
m.g.

Prélude.

Op. 45.

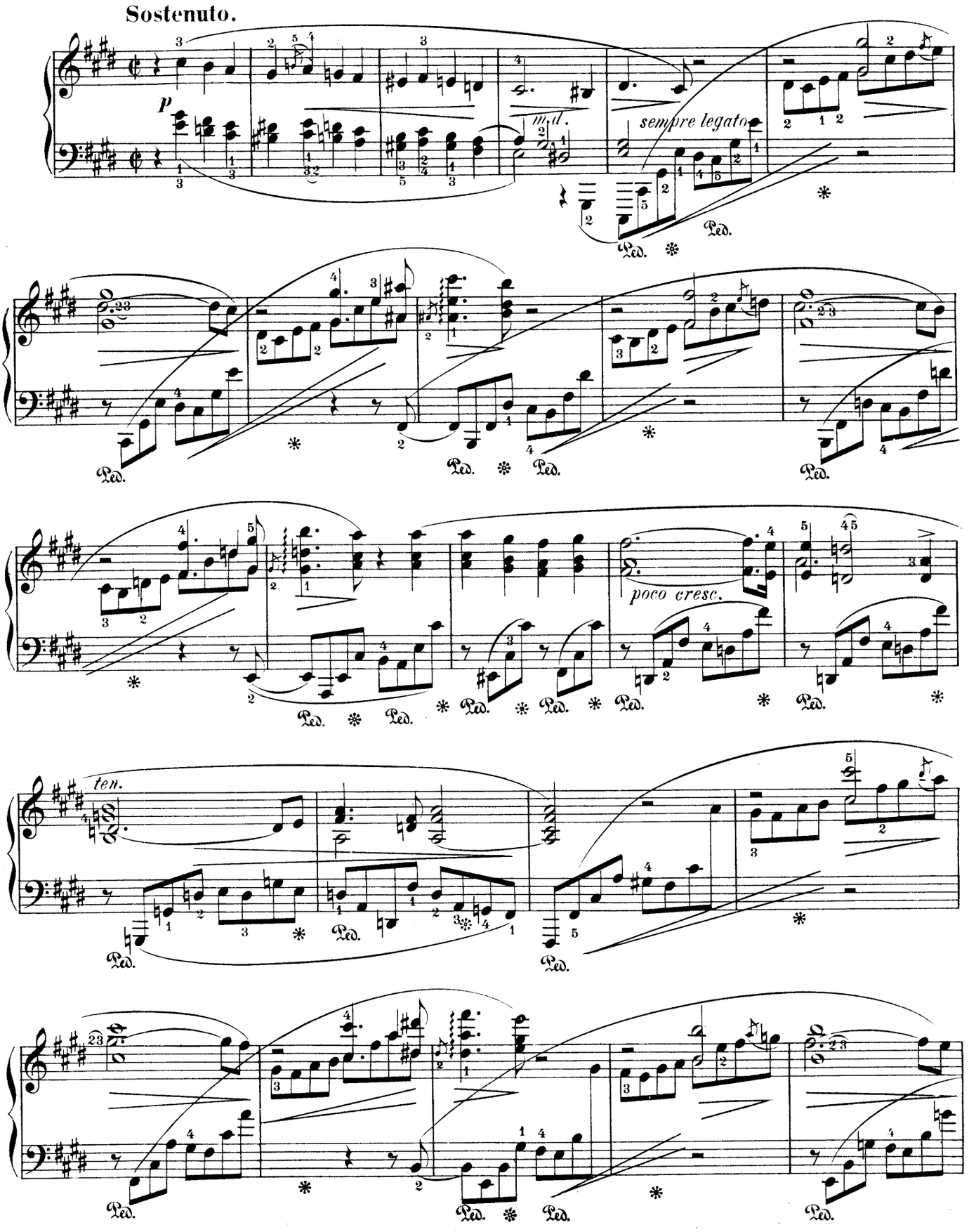

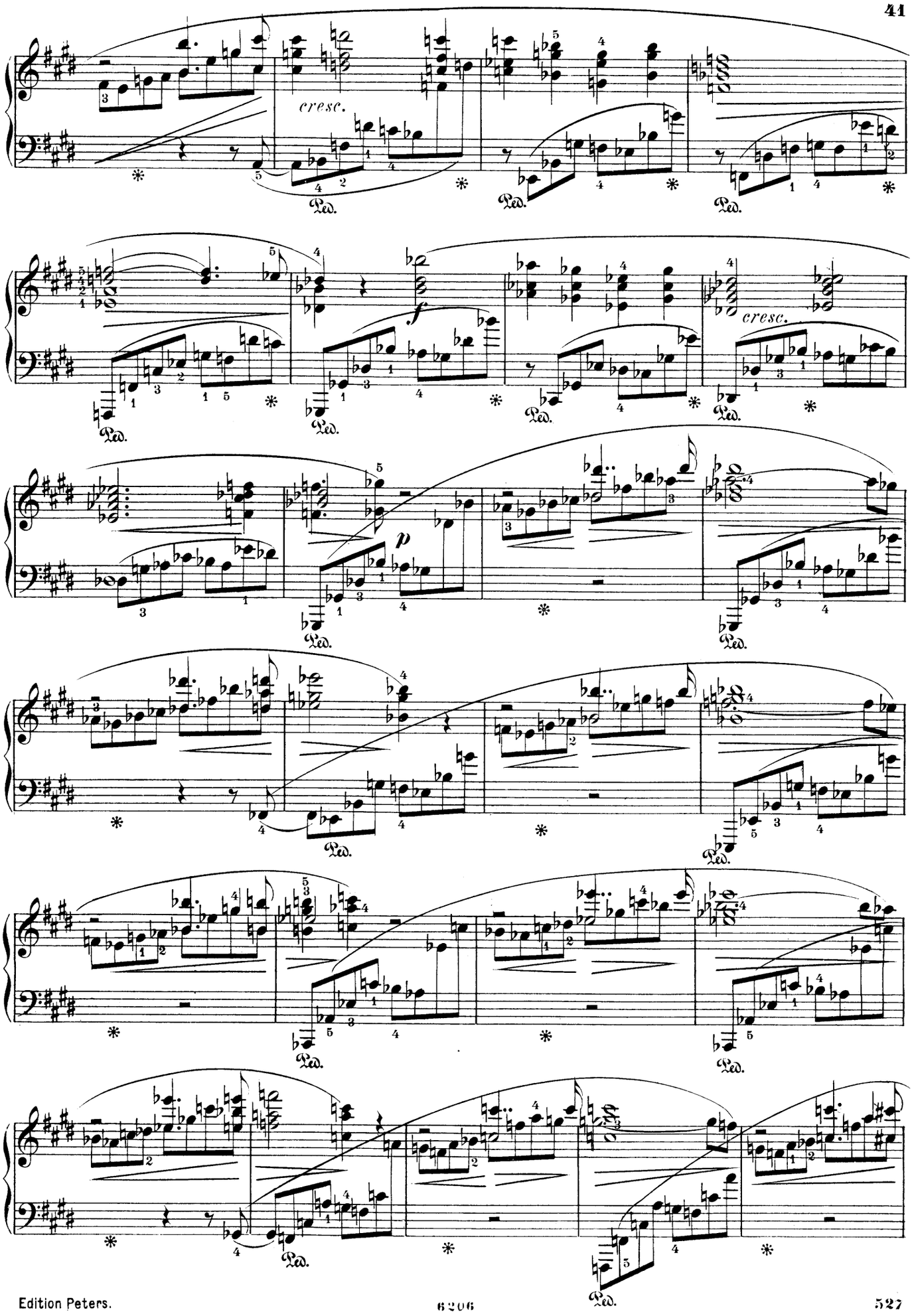
cresc.
Ped.
f
cresc.
p

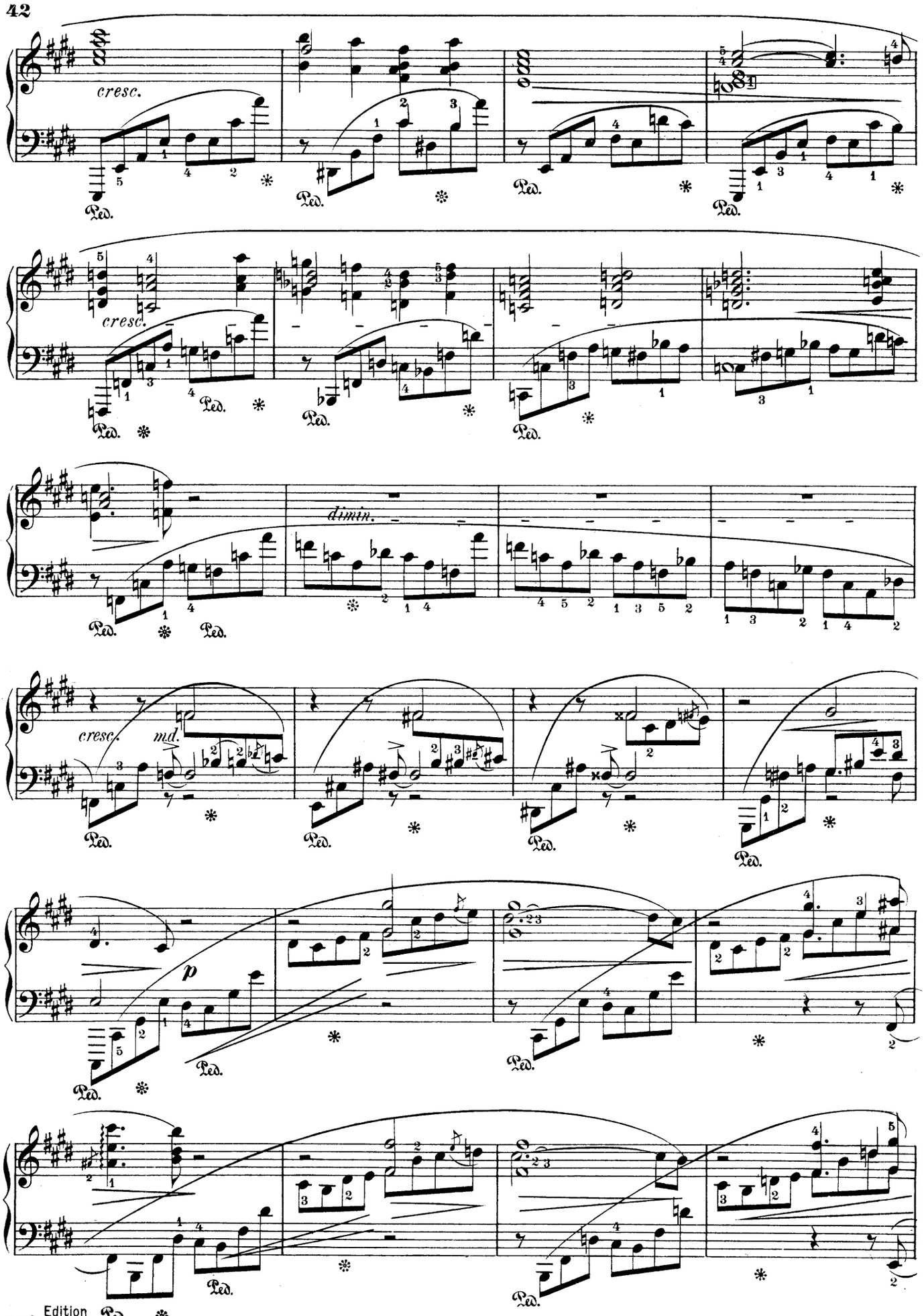
cresc.
Ped.
cresc.
dimin.
cresc.
md.
p

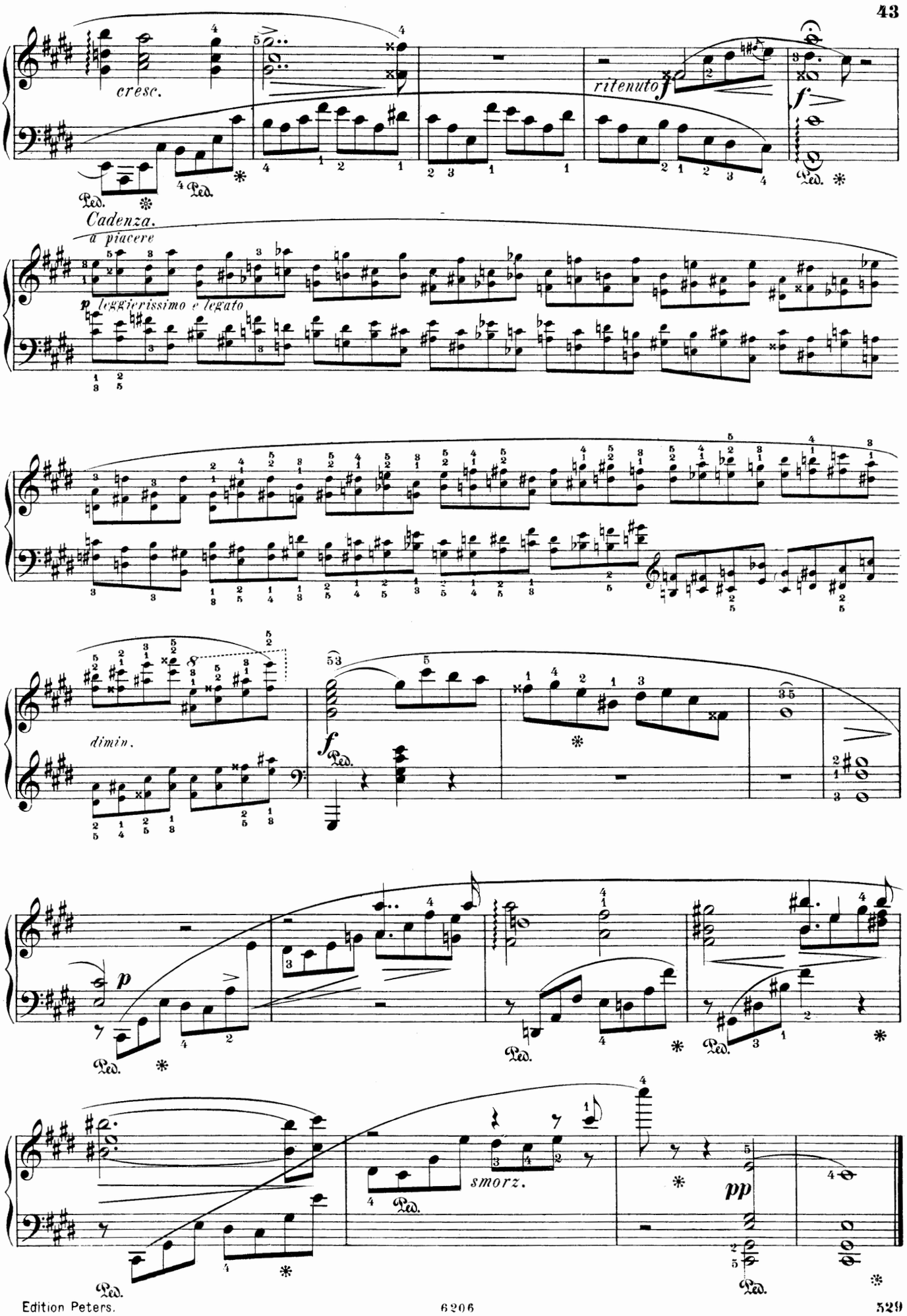
cresc.
ritenuto
f
Ped.
Cadenza.
a piacere
p leggierissimo e legato
dimin.
f
p
smorz.
pp

Rondeau.

Op. 1.

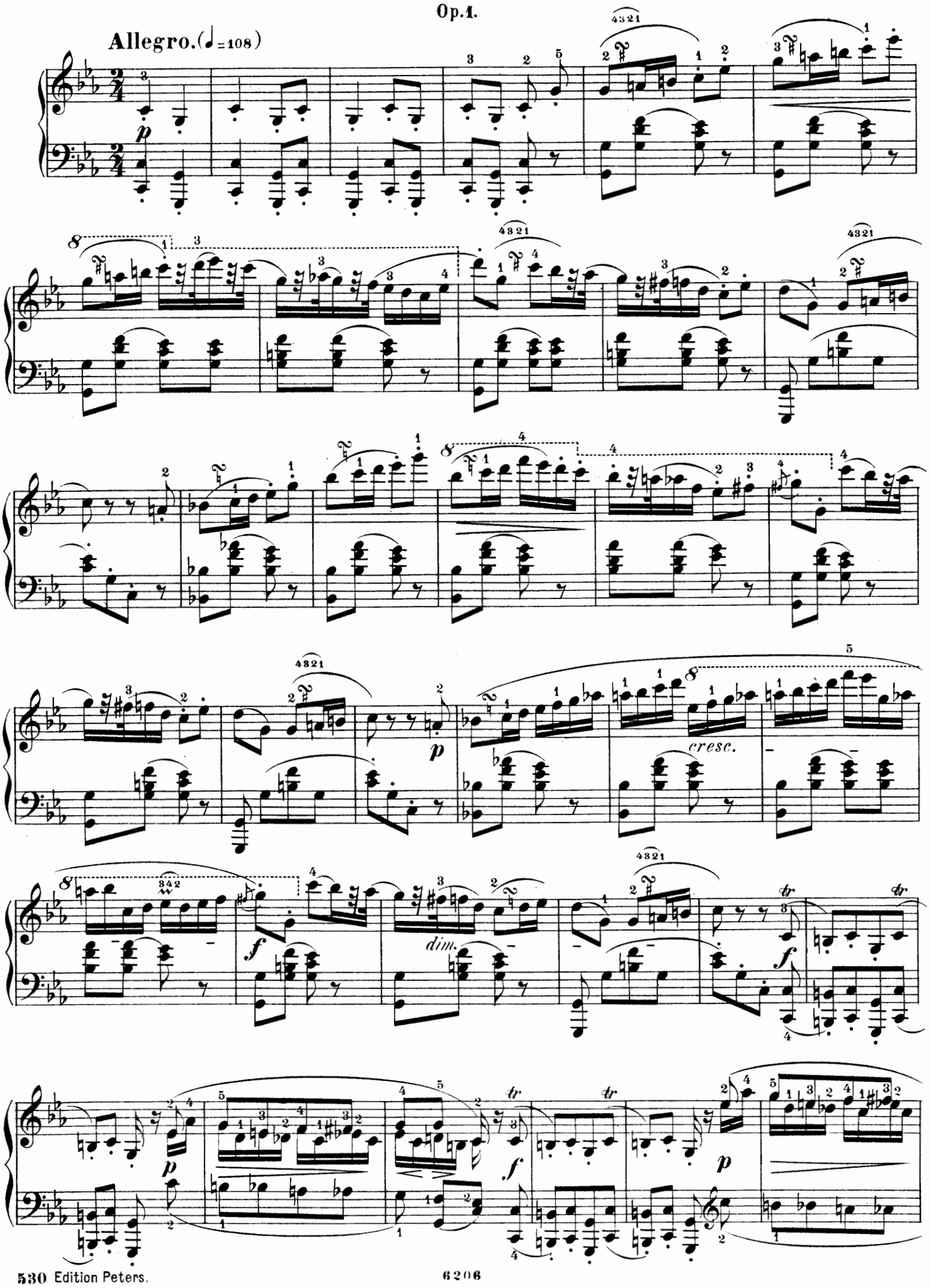

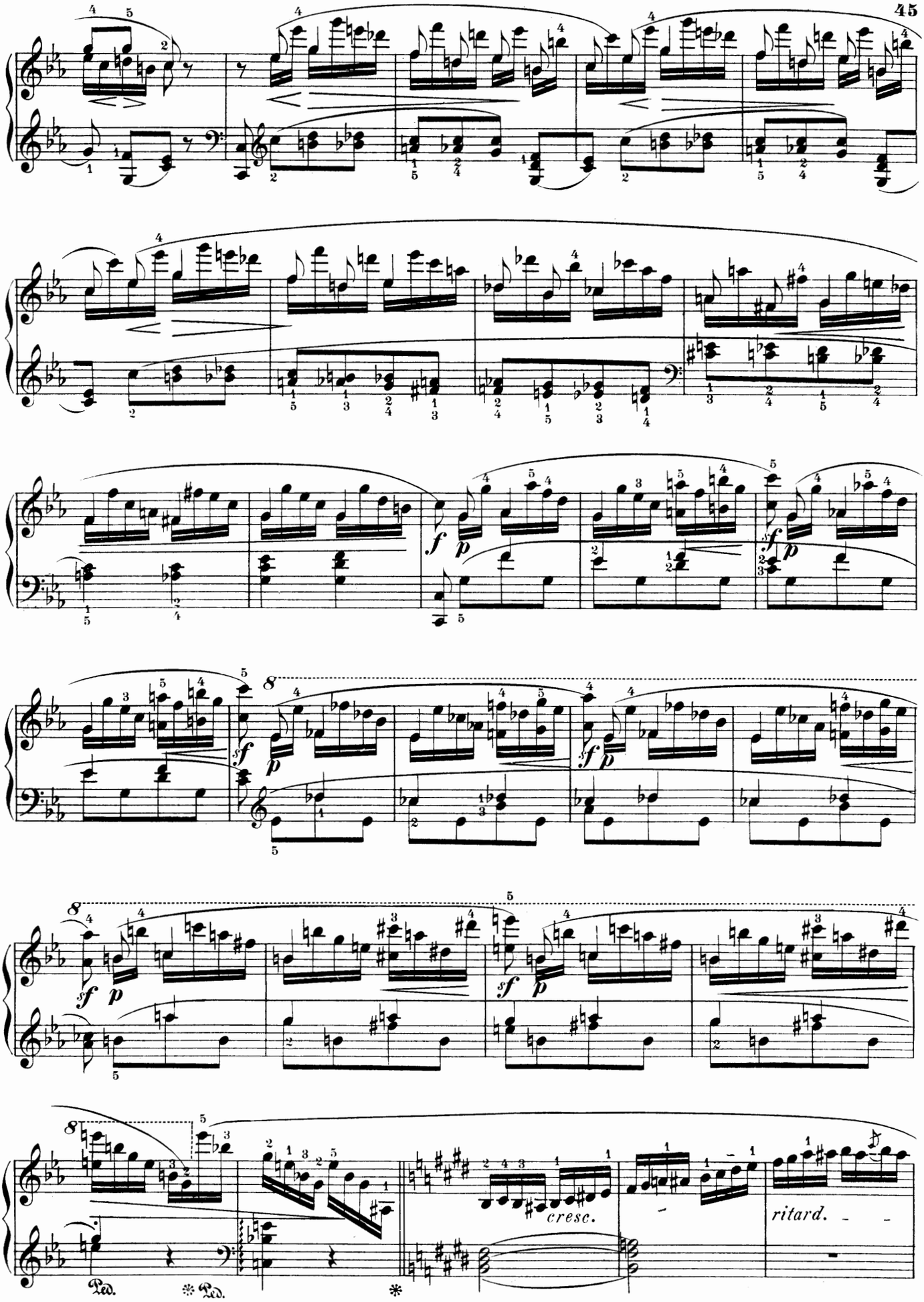
cresc.
ritard.
Ped.
Ped.

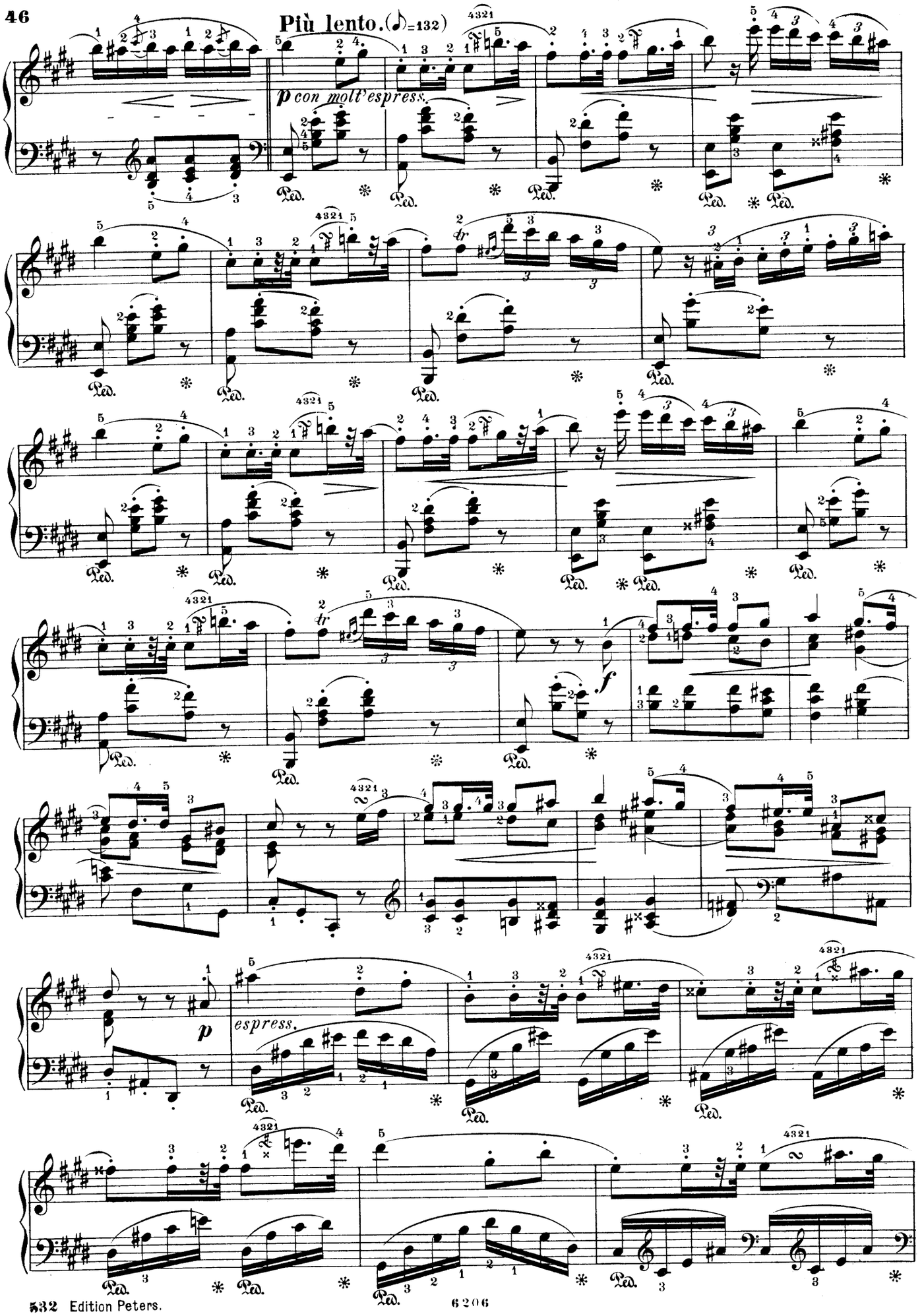
Più lento. (♪=132)
p con molt' espress.
f
p
espress.

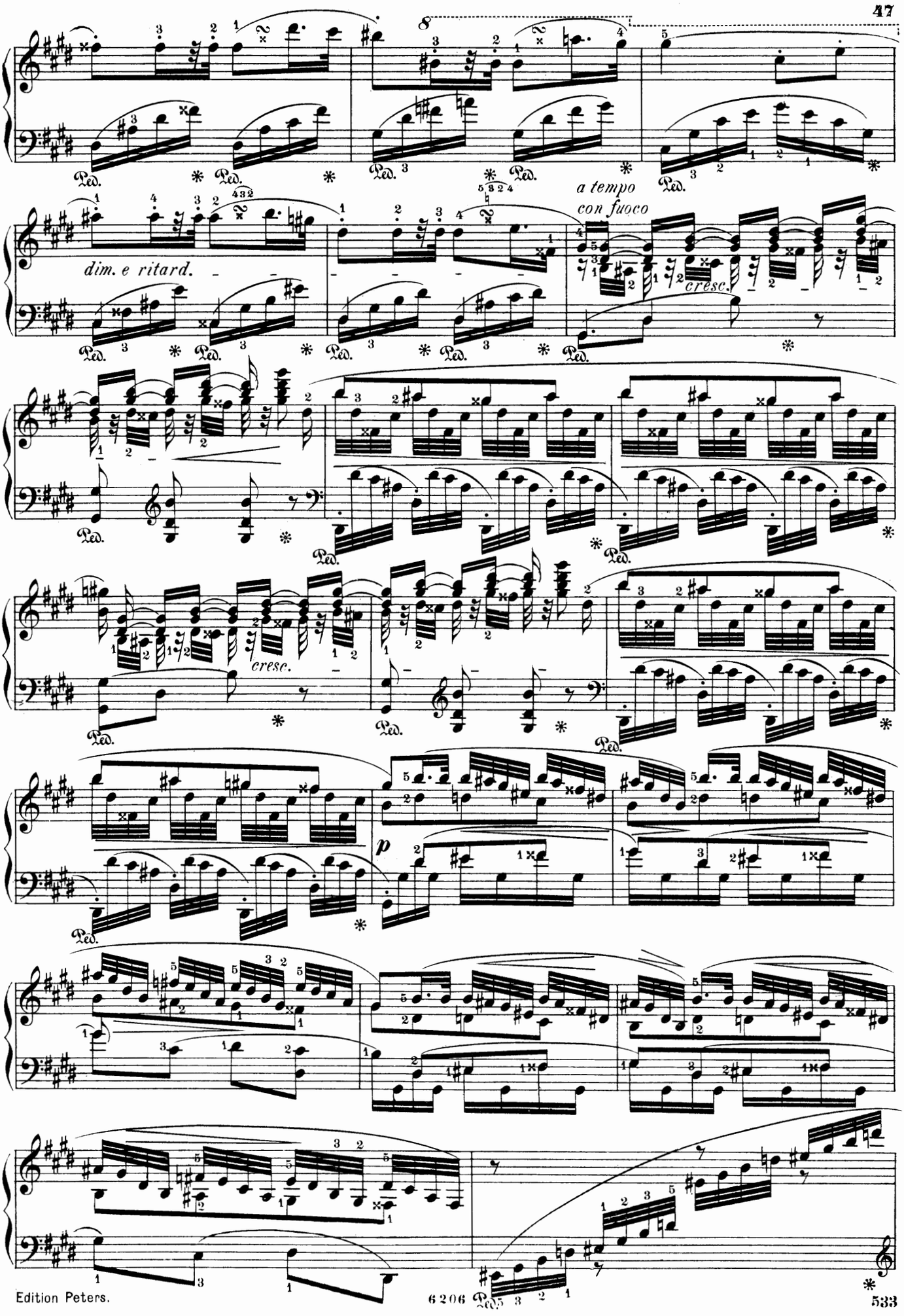
8
a tempo
con fuoco
dim. e ritard.
cresc.
cresc.
p

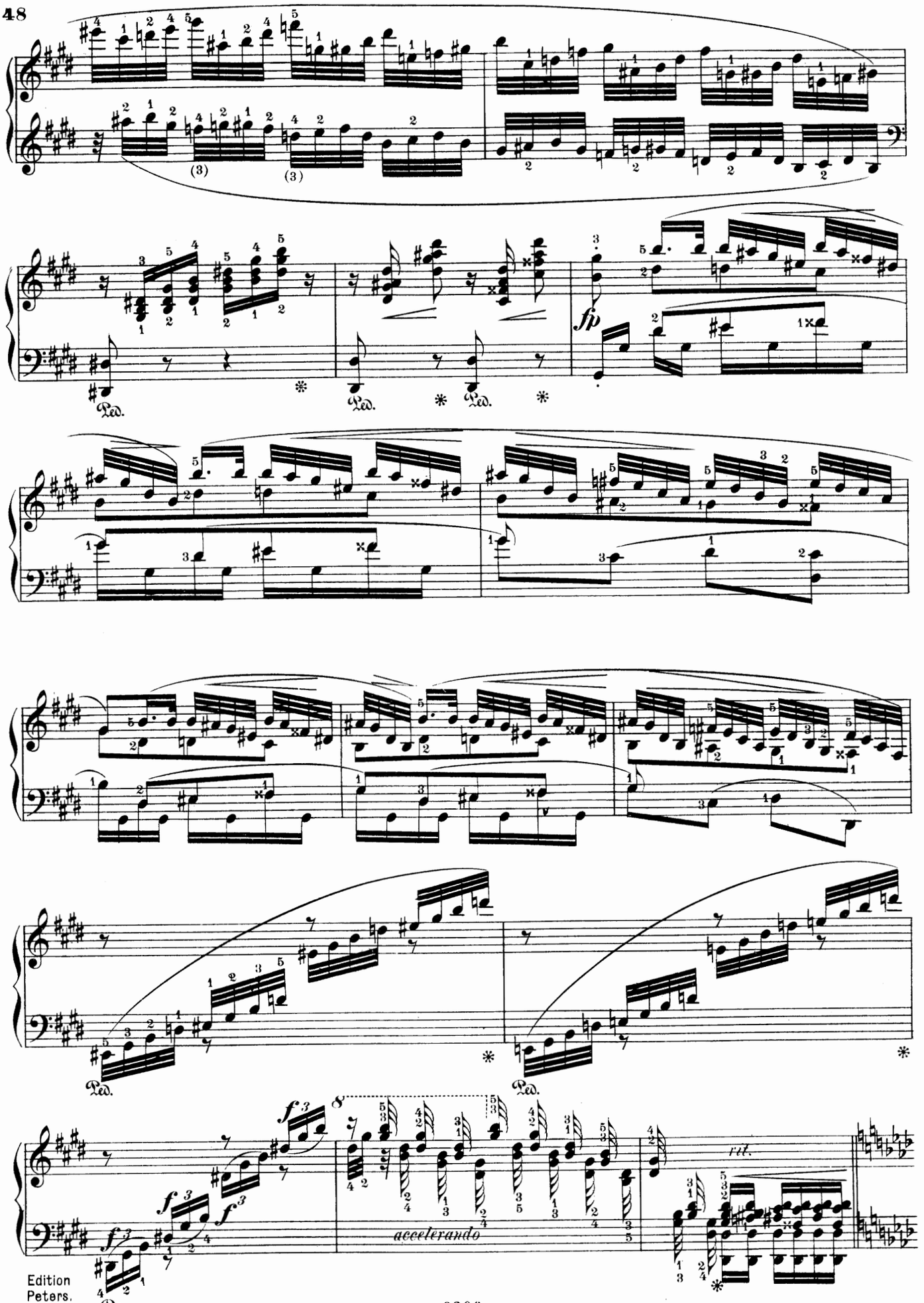

Edition
Peters.
5334

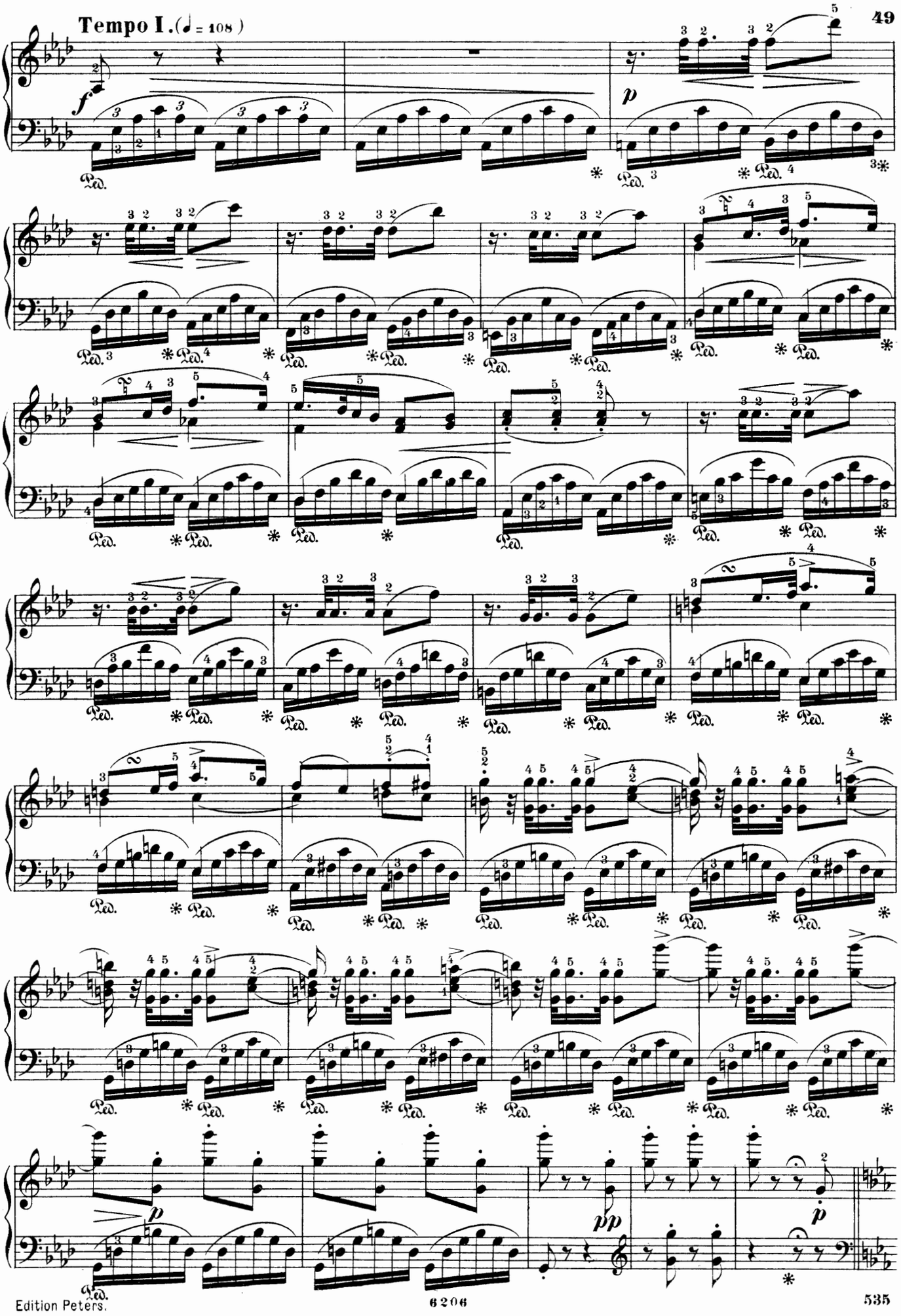
Tempo I. (♩ = 108)
f
p
Ped.
pp
p

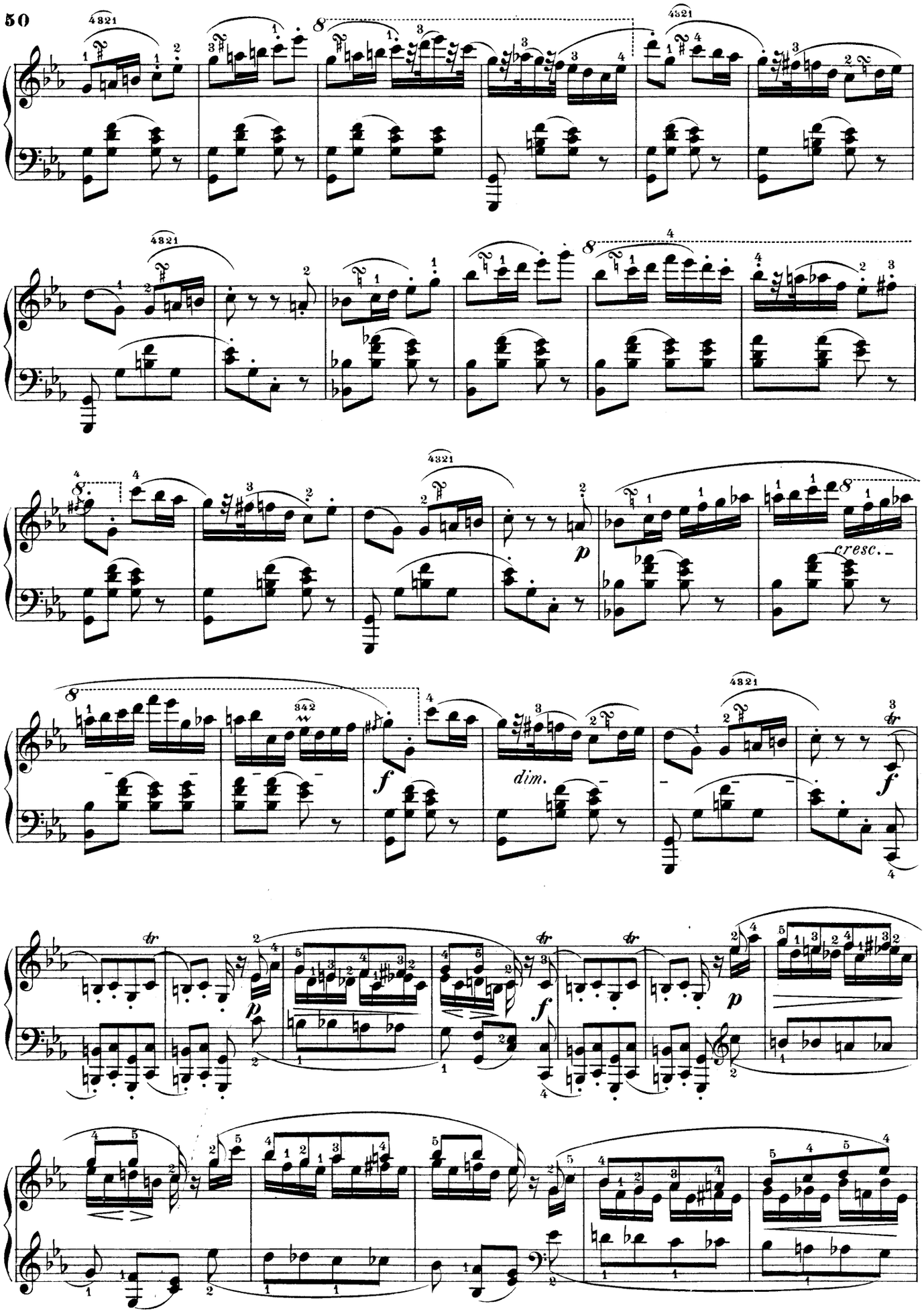
cresc.
dim.

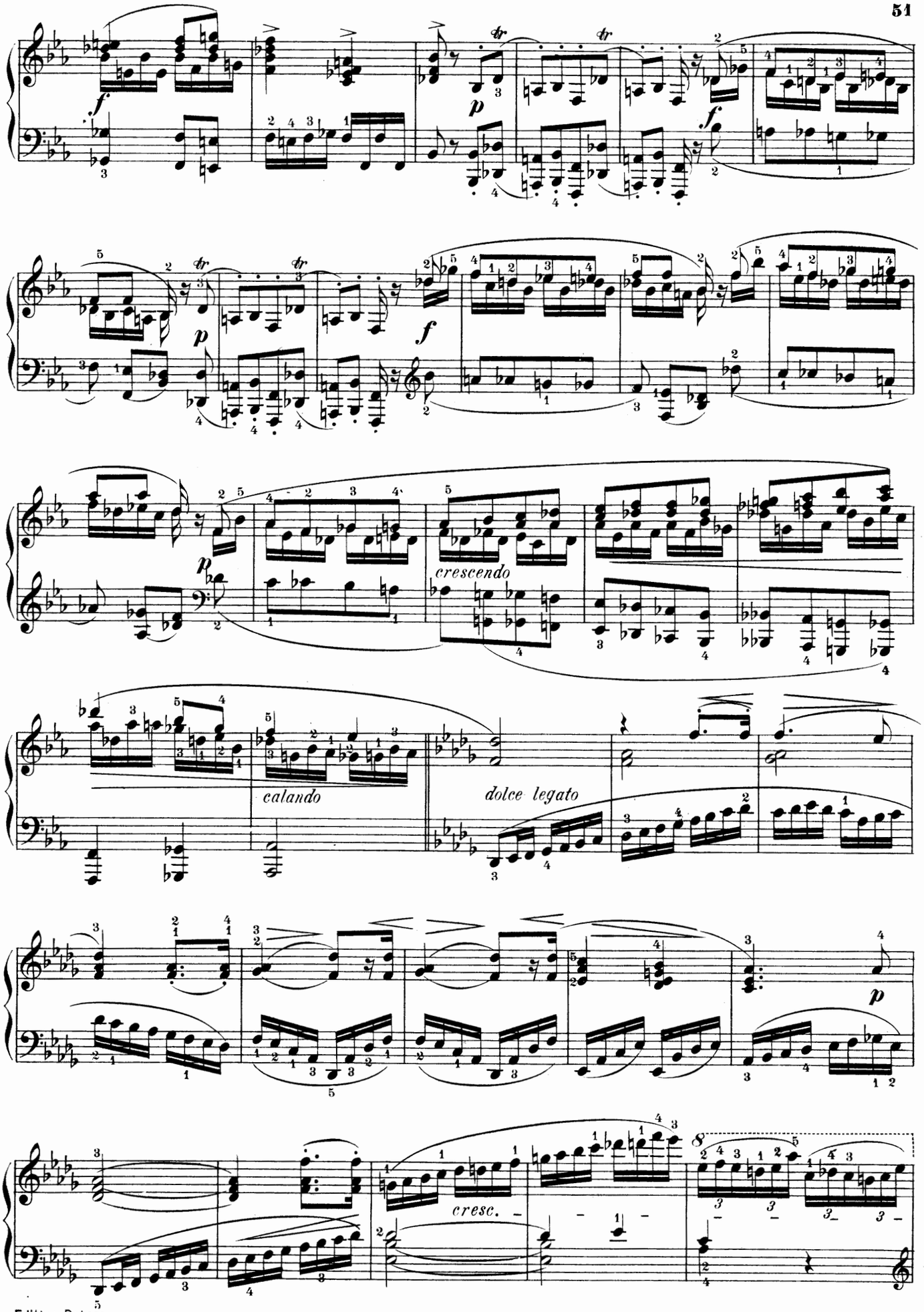
calando
dolce legato
crescendo
cresc.

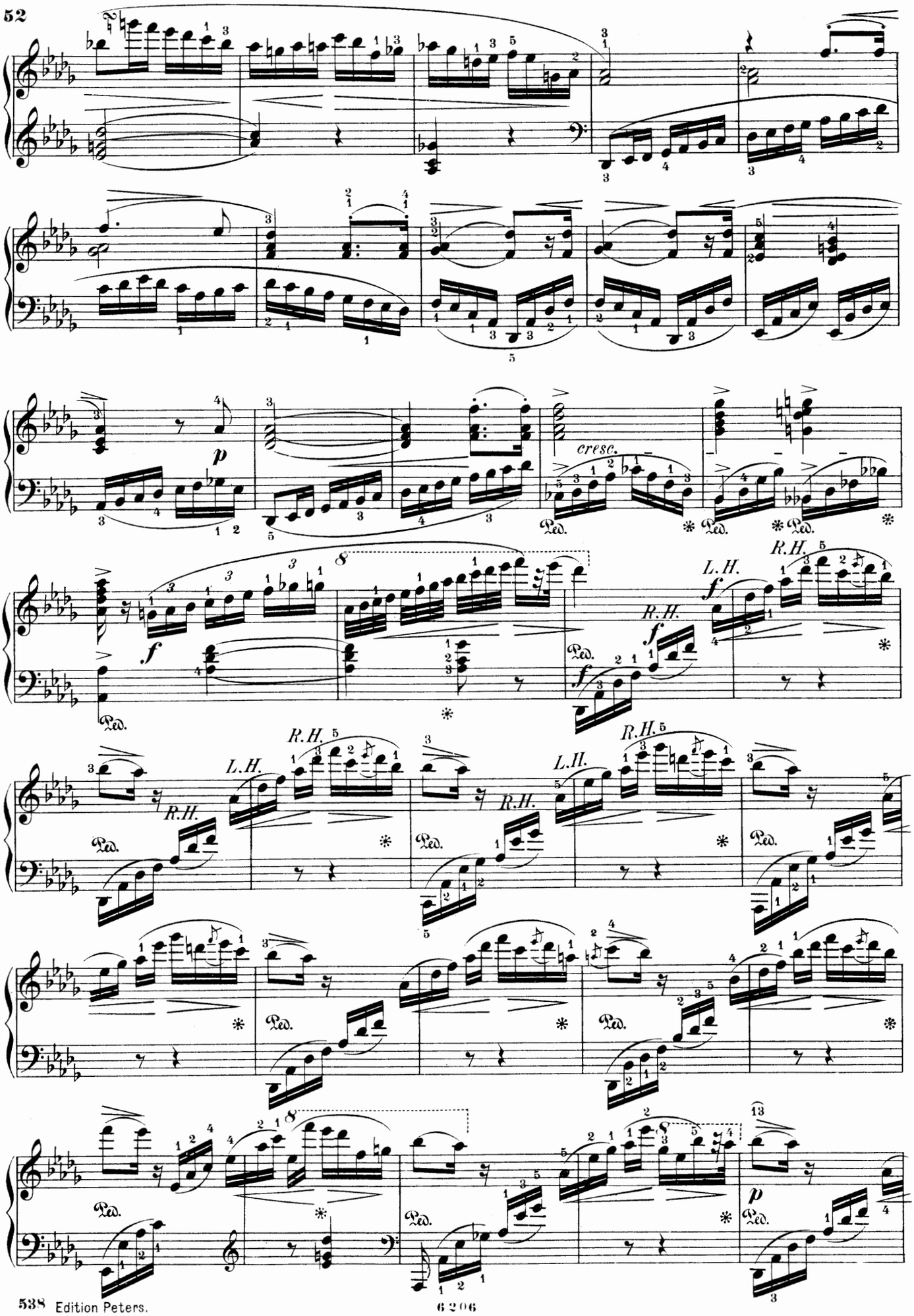
cresc.
Ped.
L.H.
R.H.

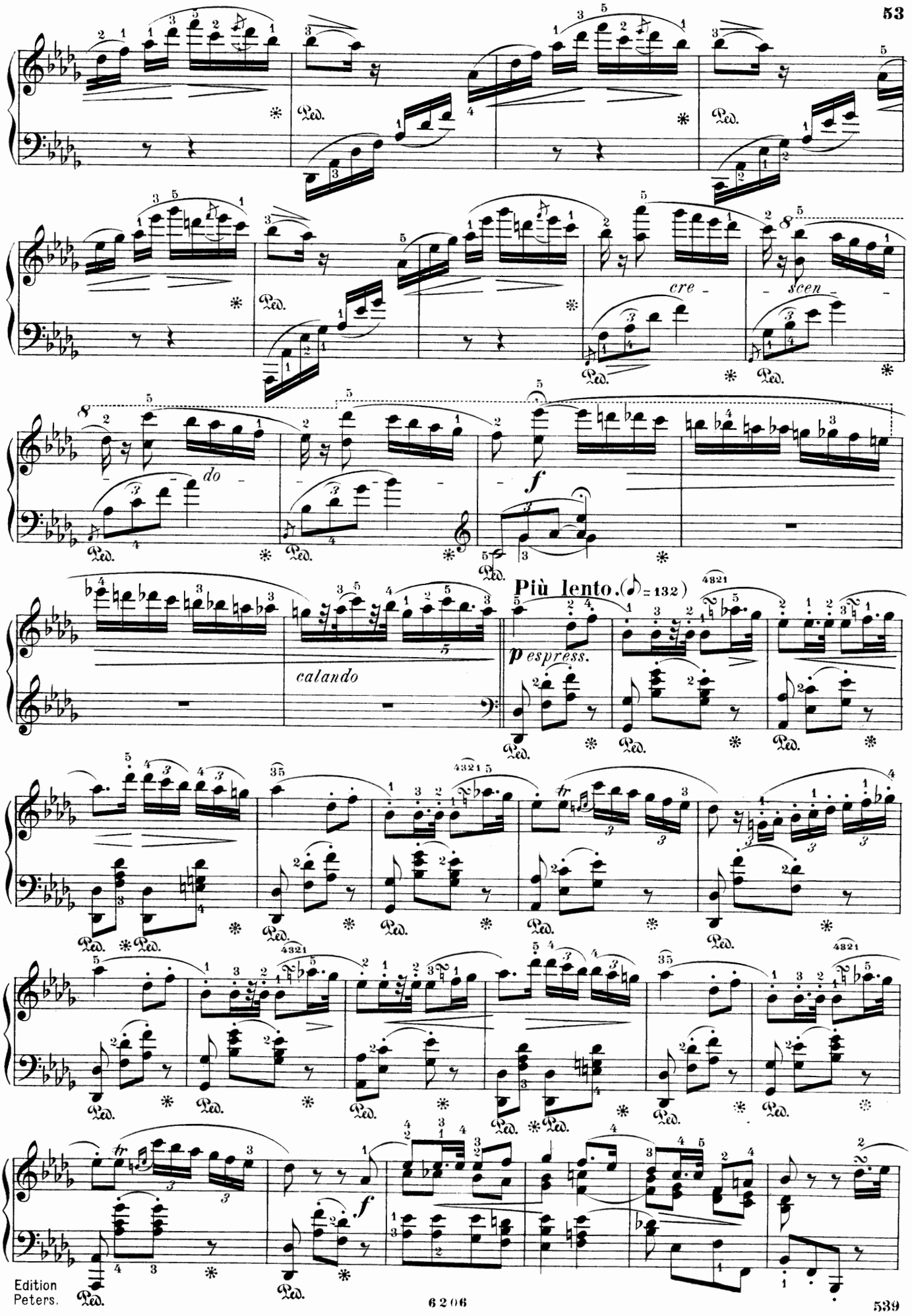
cre - scen - do
f
calando
Più lento. (♪ = 132)
p espress.
f

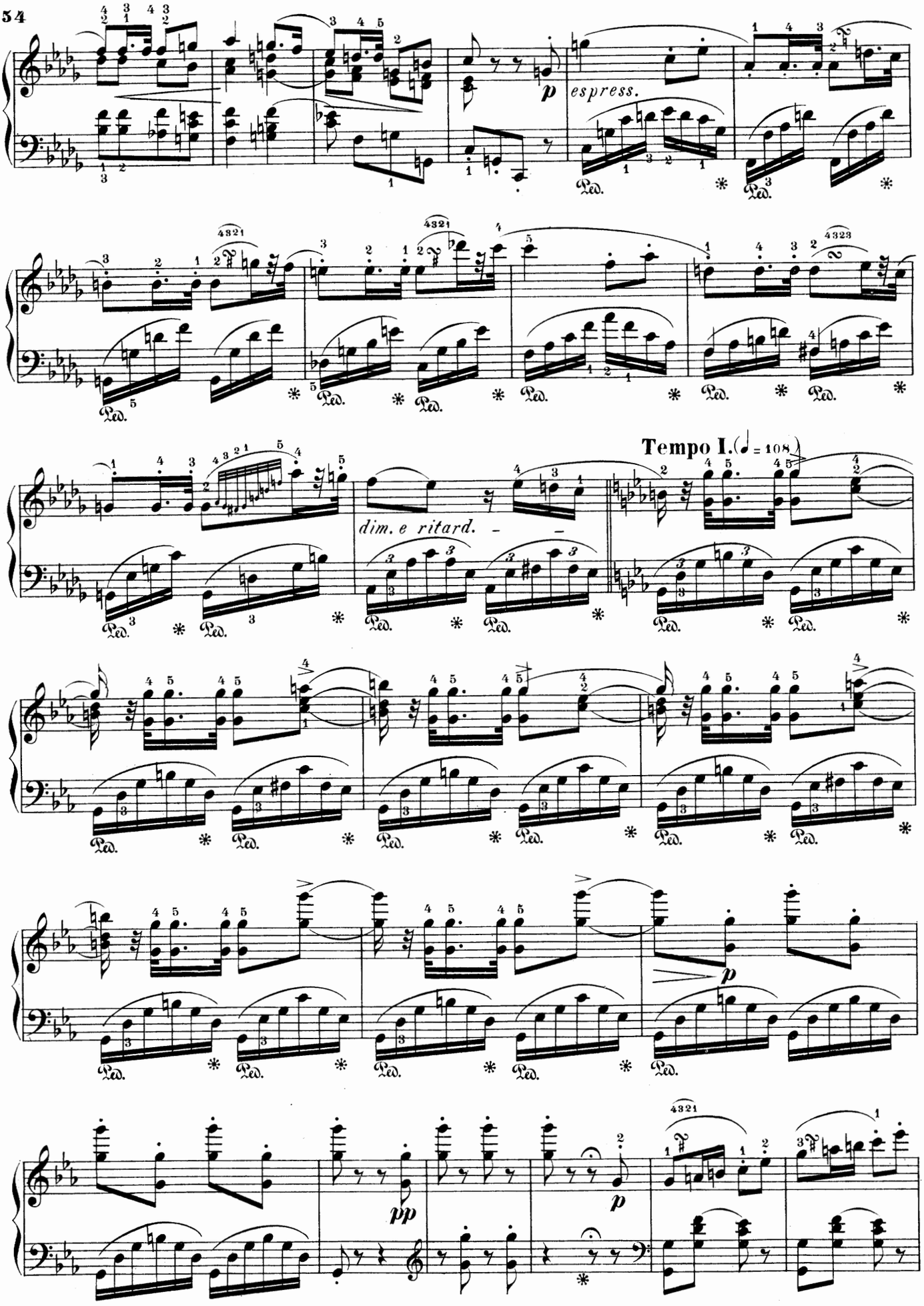
p
espress.
Ped.
4321
4323
Tempo I. (♩ = 108)
dim. e ritard.
pp
p

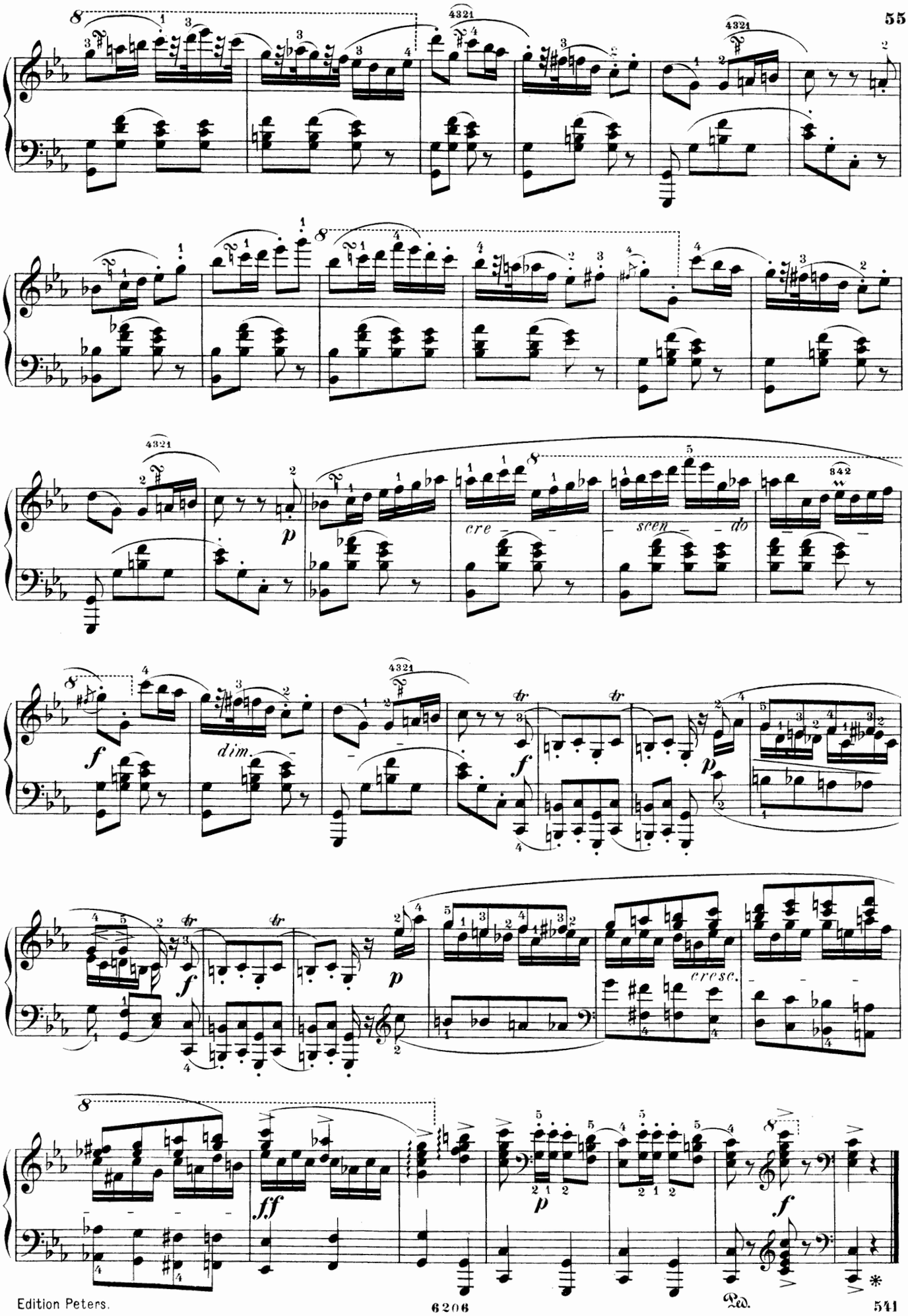
cre — scen — do
dim.
cresc.

Rondeau à la Mazur.

Op. 5.

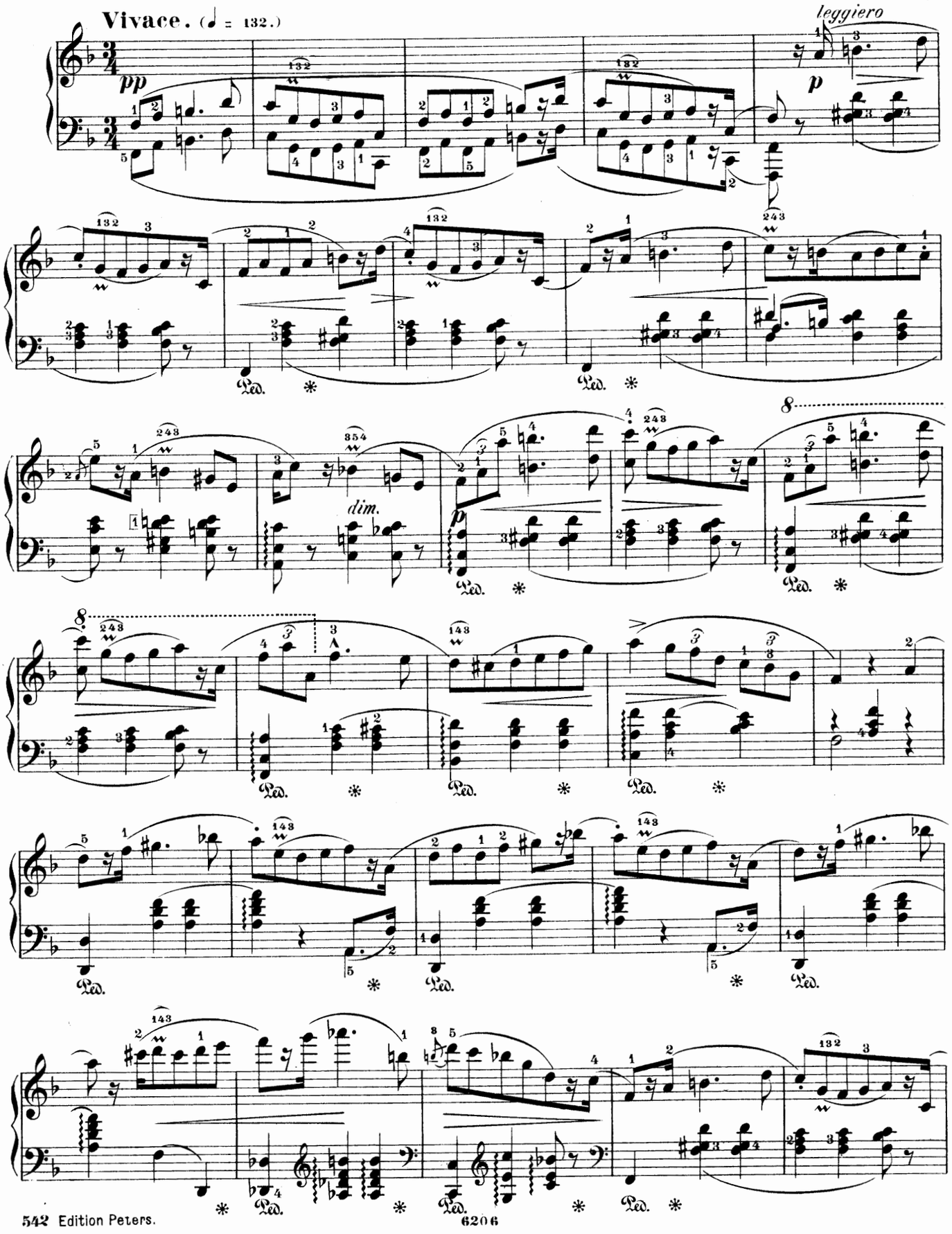

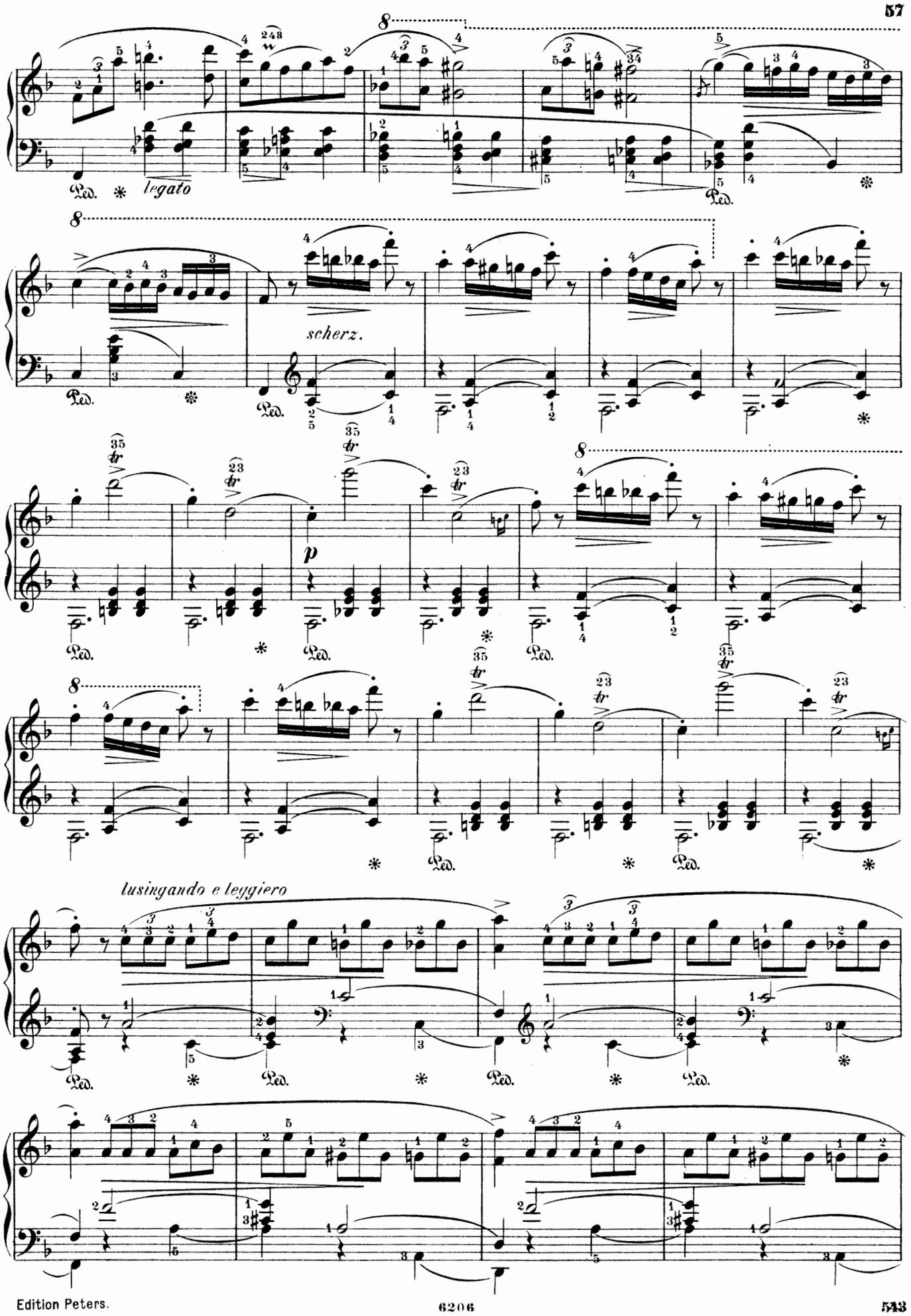
legato
scherz.
p
lusingando e leggiero

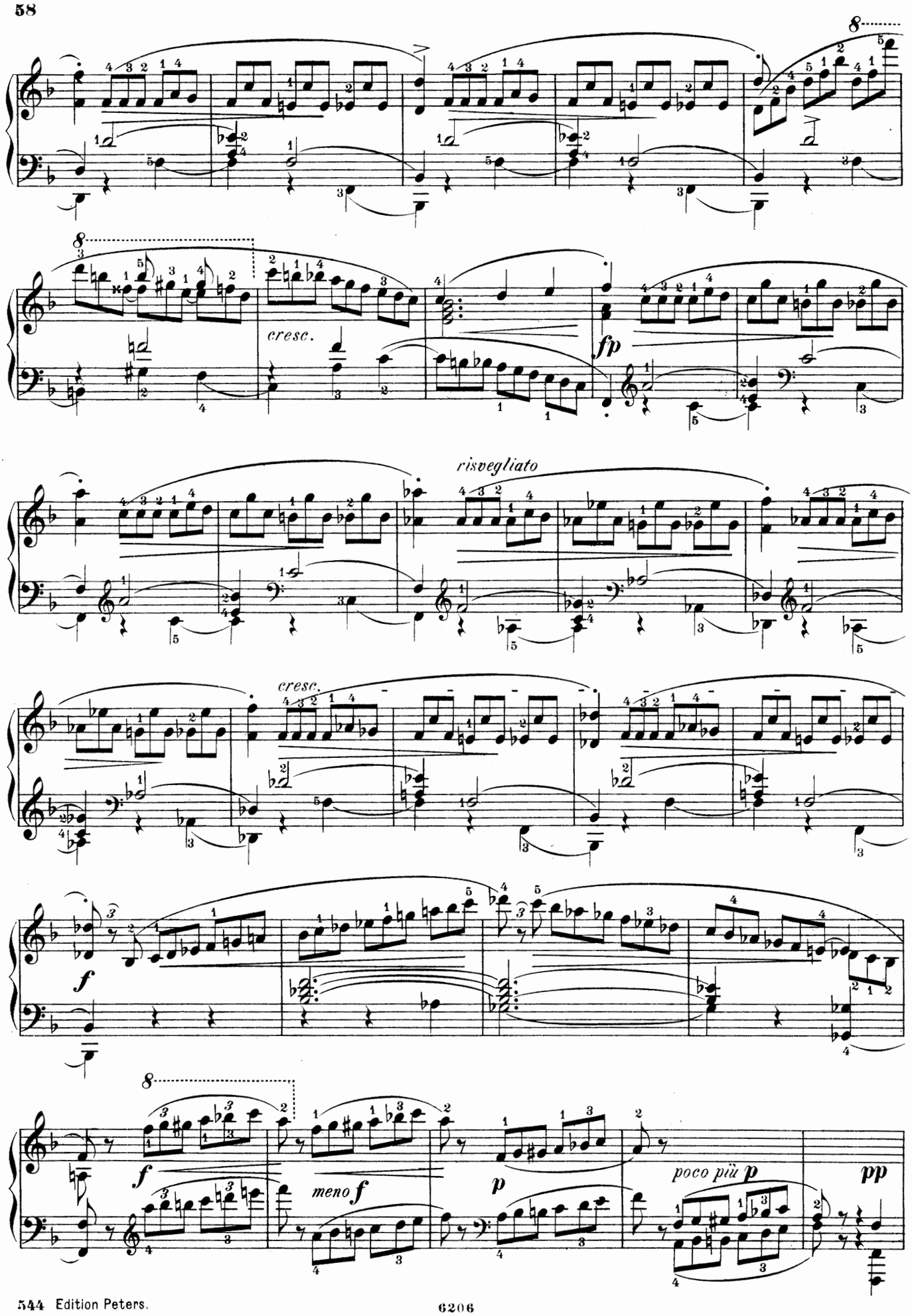
8
cresc.
fp
risvegliato
cresc.
f
8
f
meno f
p
poco più p
pp

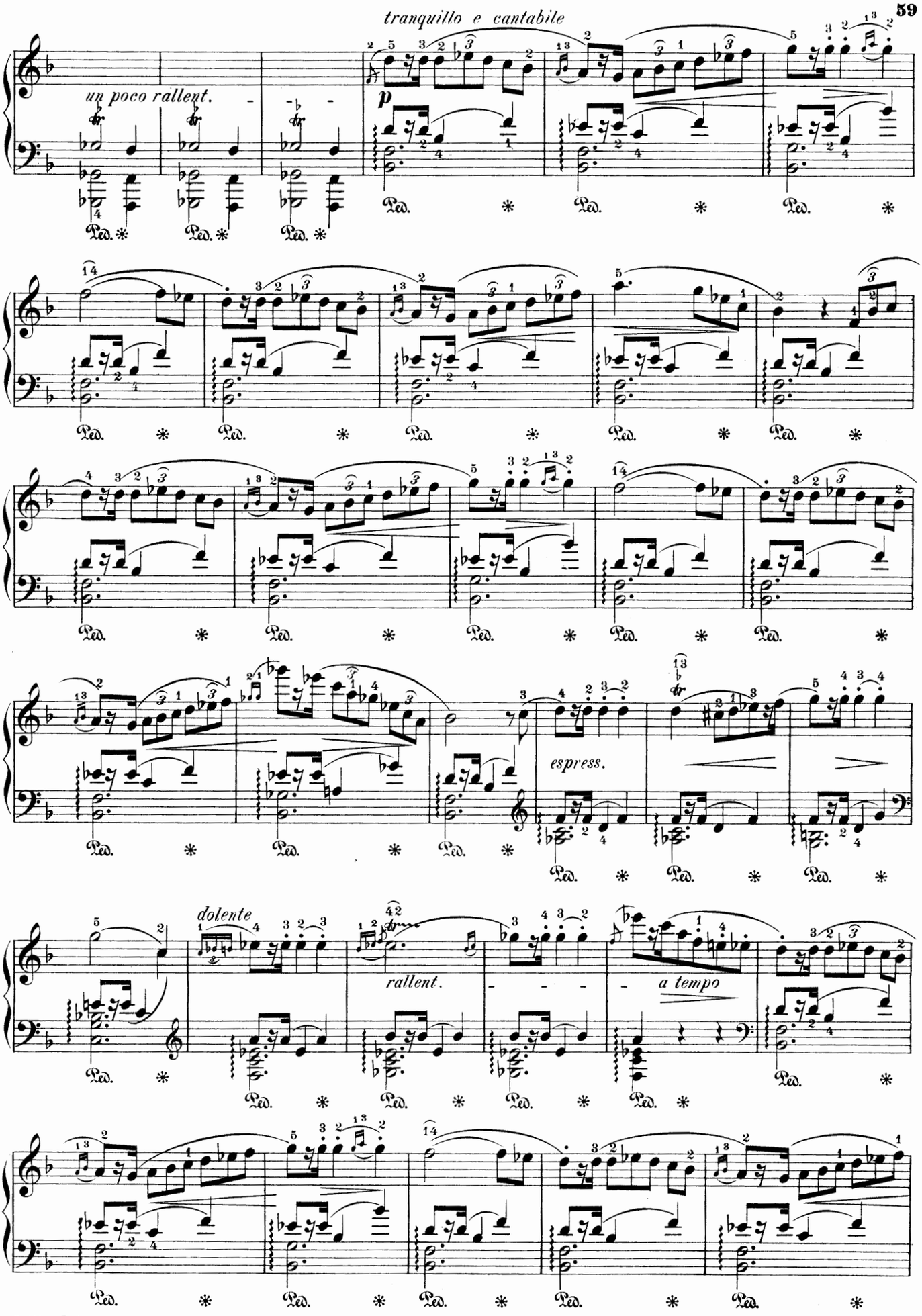
tranquillo e cantabile
un poco rallent.
p
espress.
dolente
rallent.
a tempo

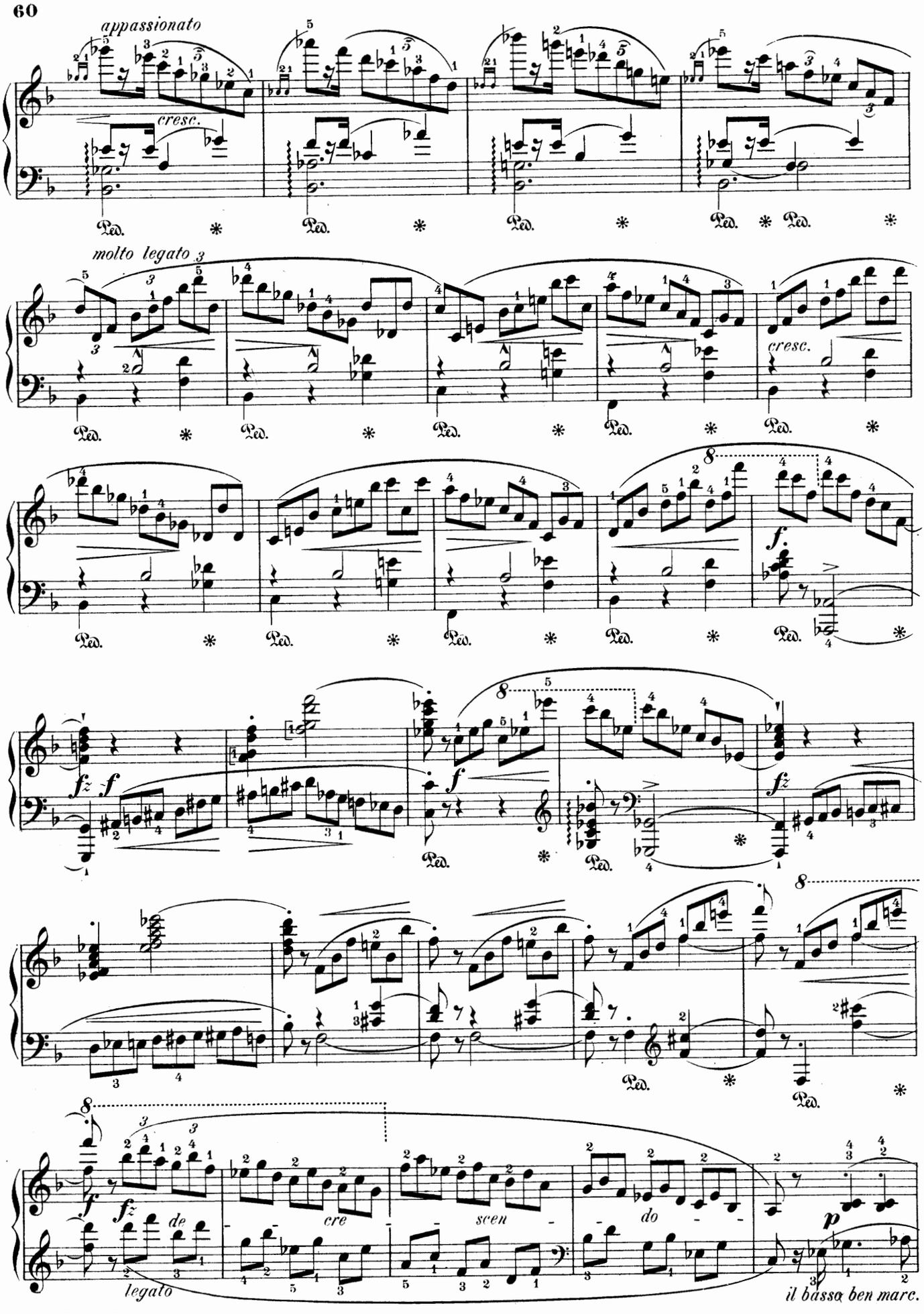
appassionato
cresc.
molto legato
cresc.
f.
fz
f
fz
cre
scen
do
de
legato
p
il basso ben marc.

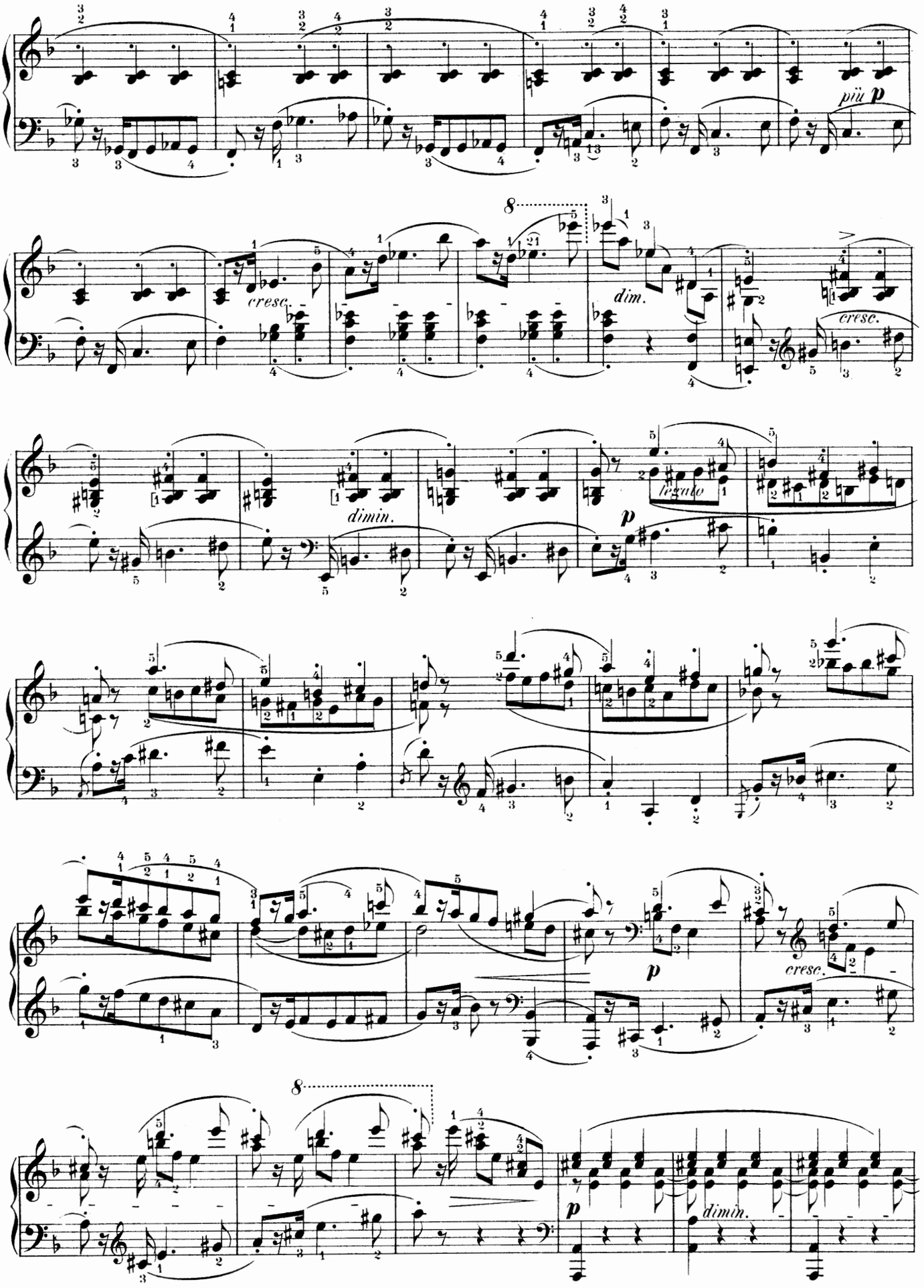
più p
cresc.
dim.
cresc.
dimin.
legato
p
p
cresc.
p
dimin.

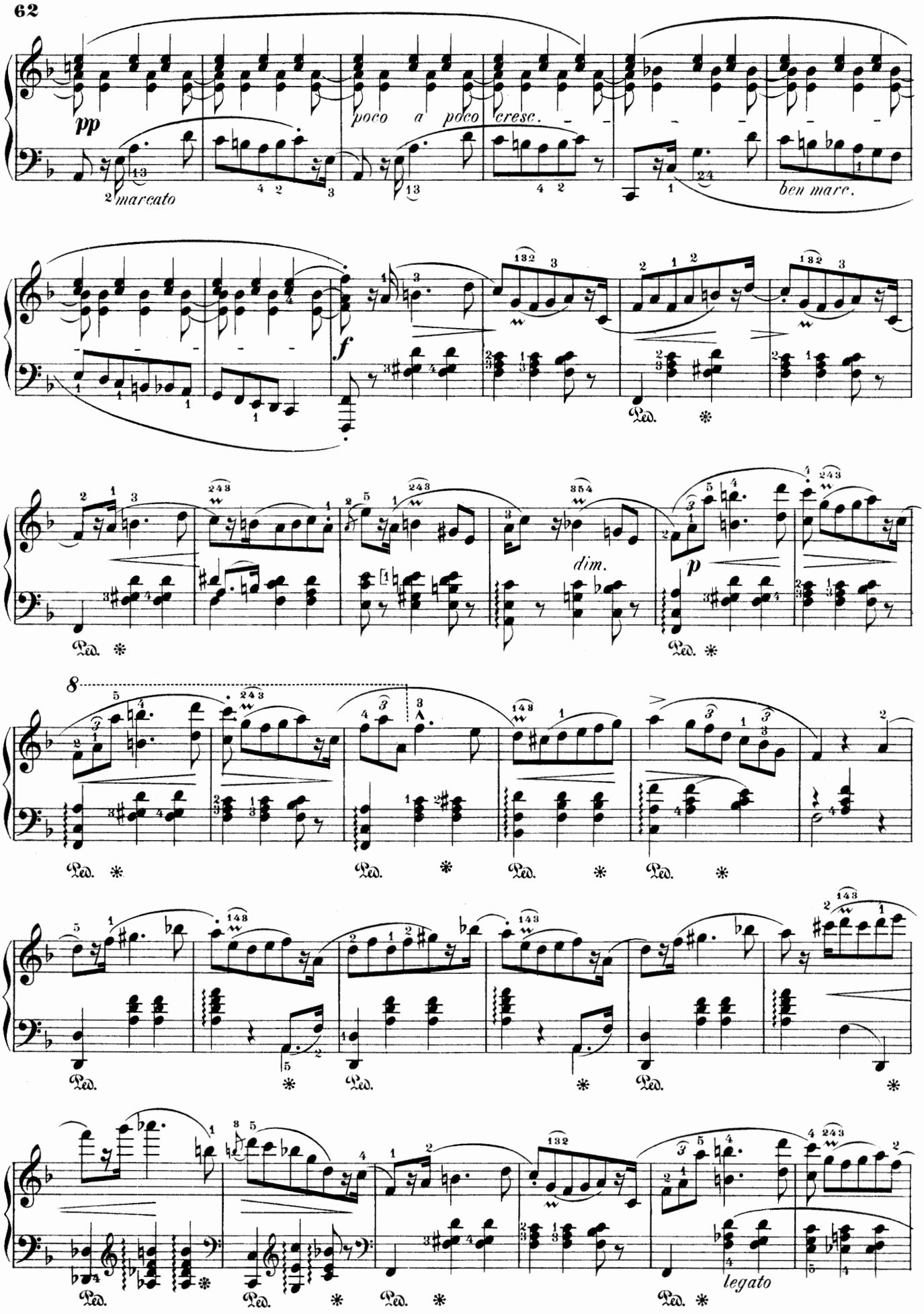
pp
poco a poco cresc.
marcato
ben marc.
f
dim.
p
Ped.
8
legato

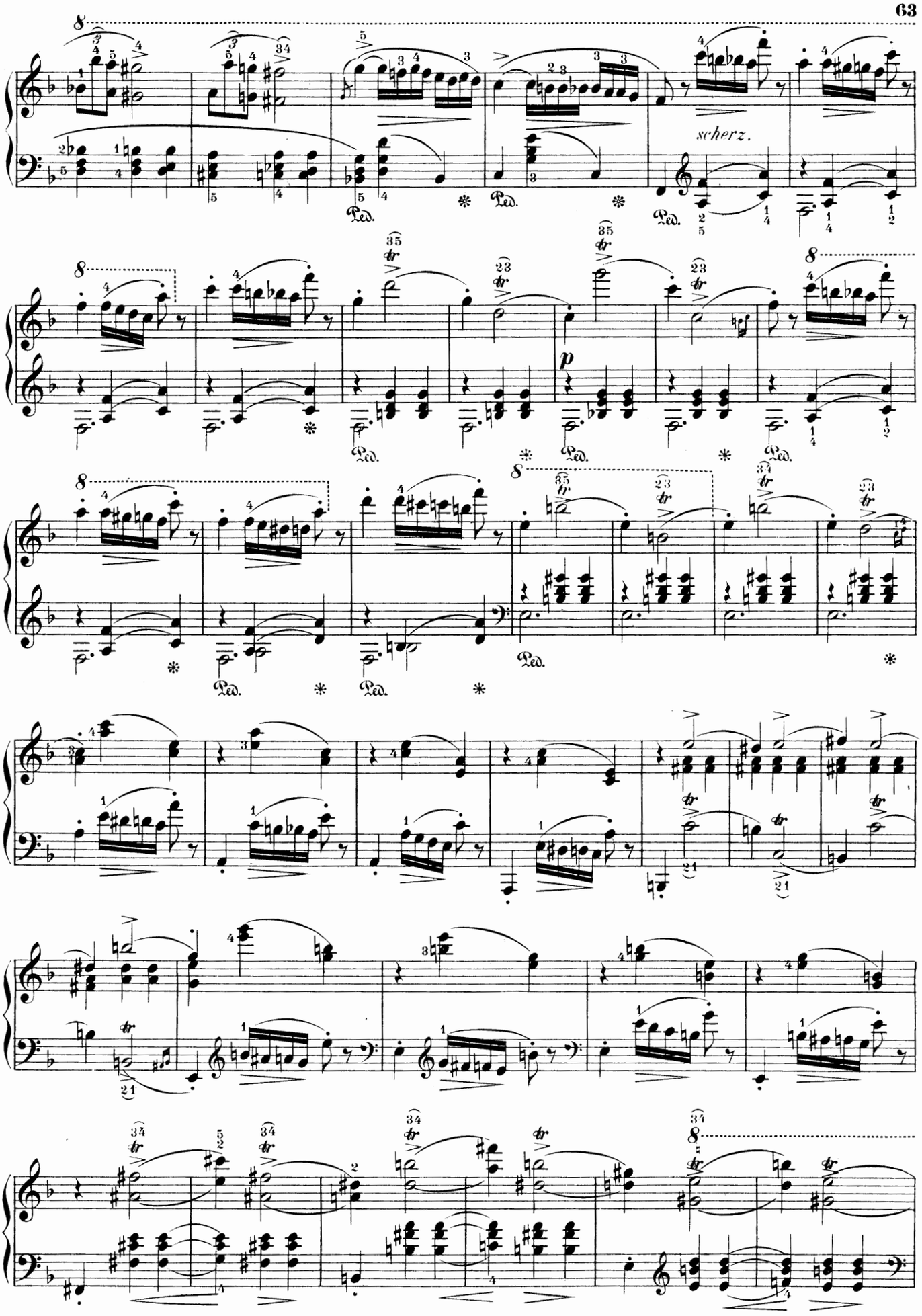
scherz.
Ped.
p

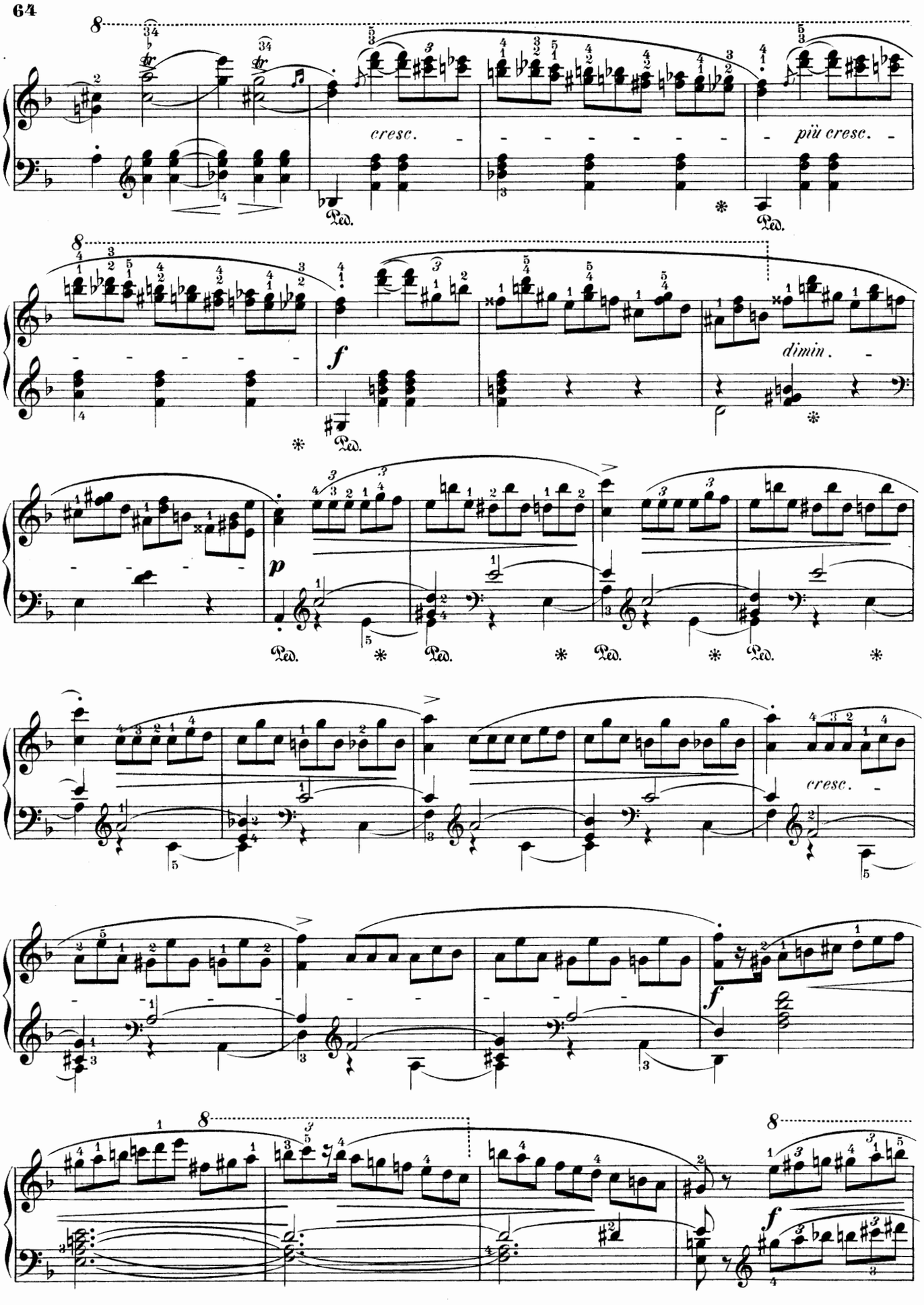
cresc.
più cresc.
f
dimin.
p
cresc.
f
f

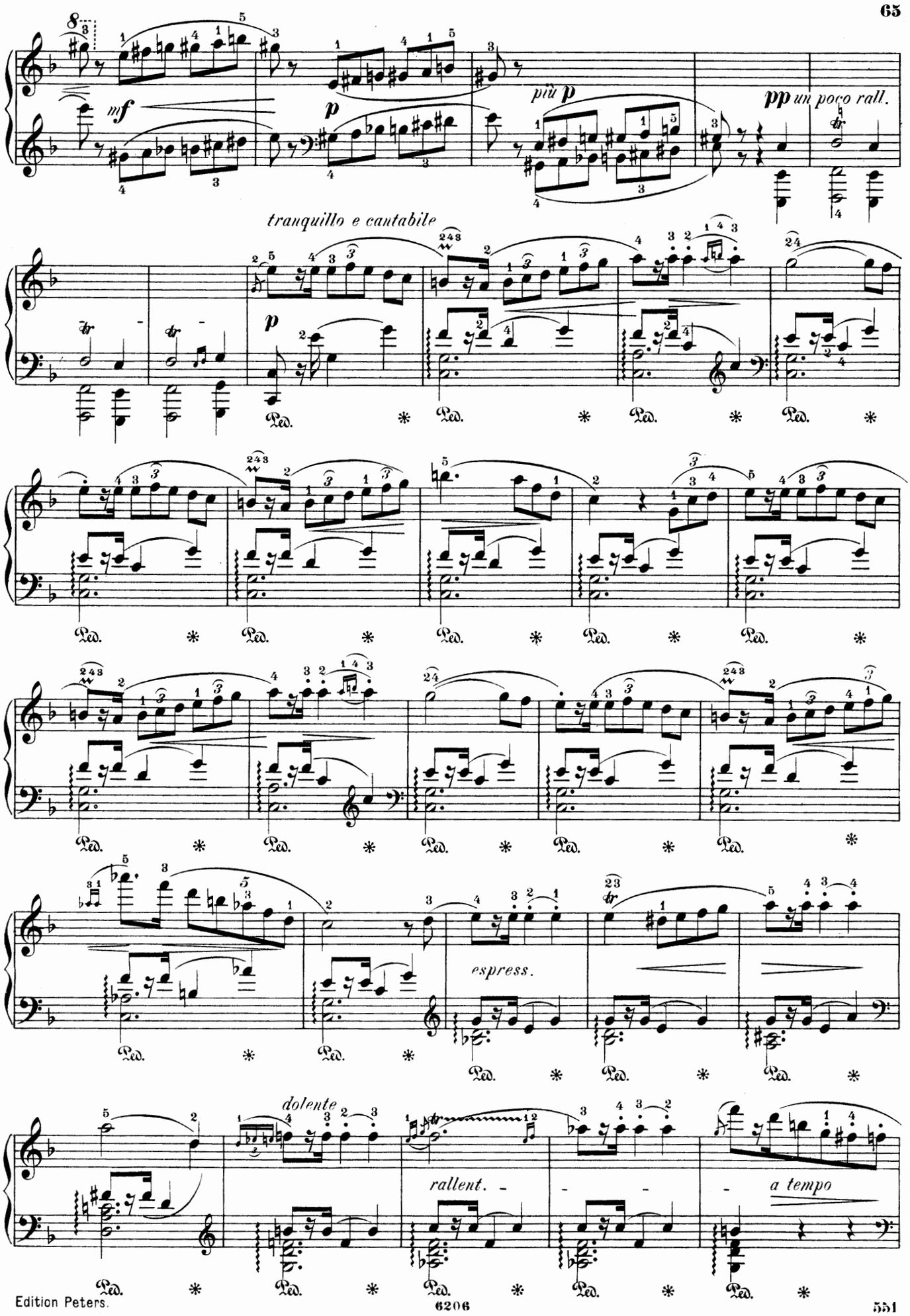
mf
p
più p
pp un poco rall.
tranquillo e cantabile
p
espress.
dolente
rallent.
a tempo

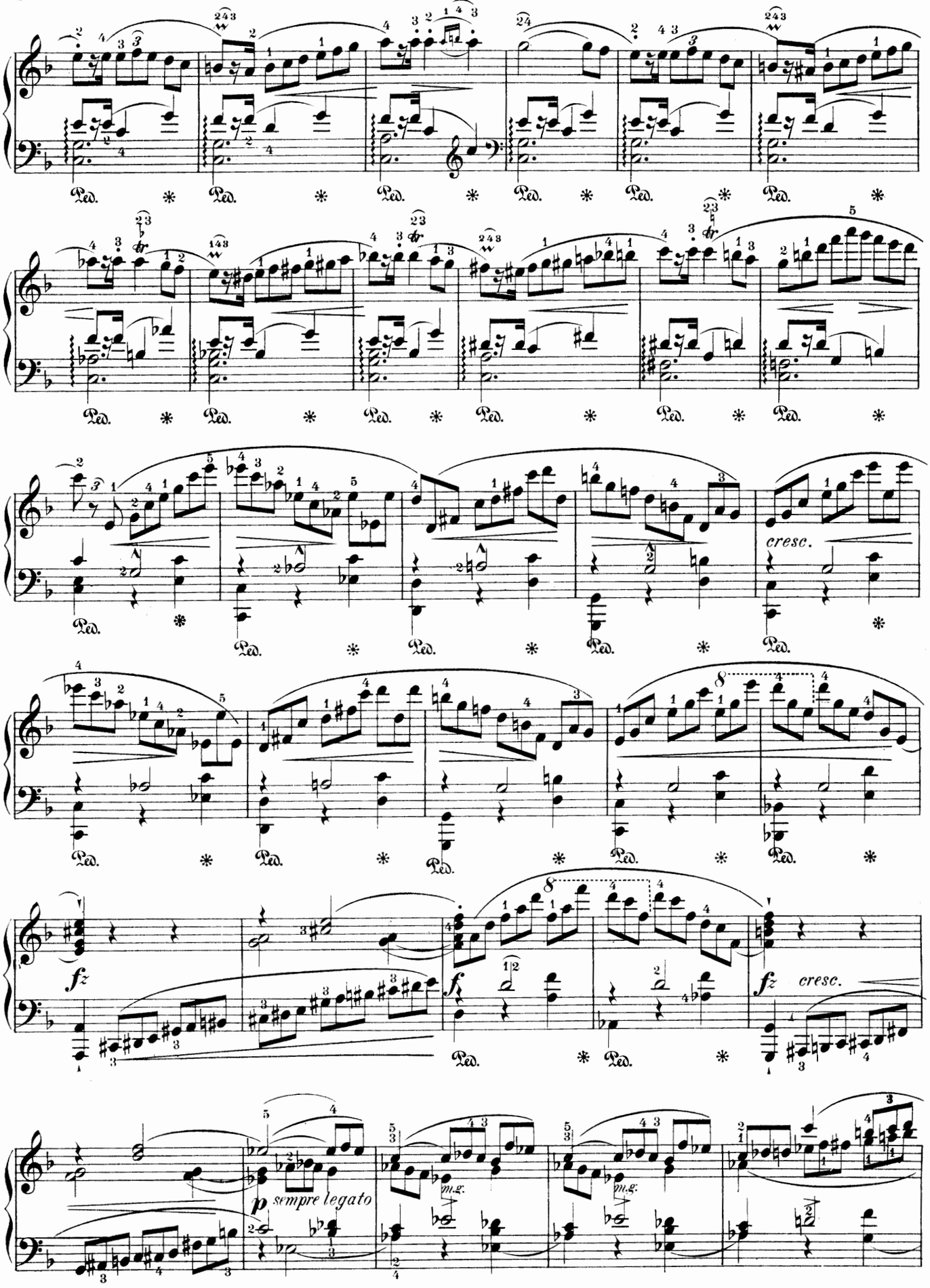
Ped.
cresc.
fz
f
fz
cresc.
p
sempre legato
m.g.
m.g.

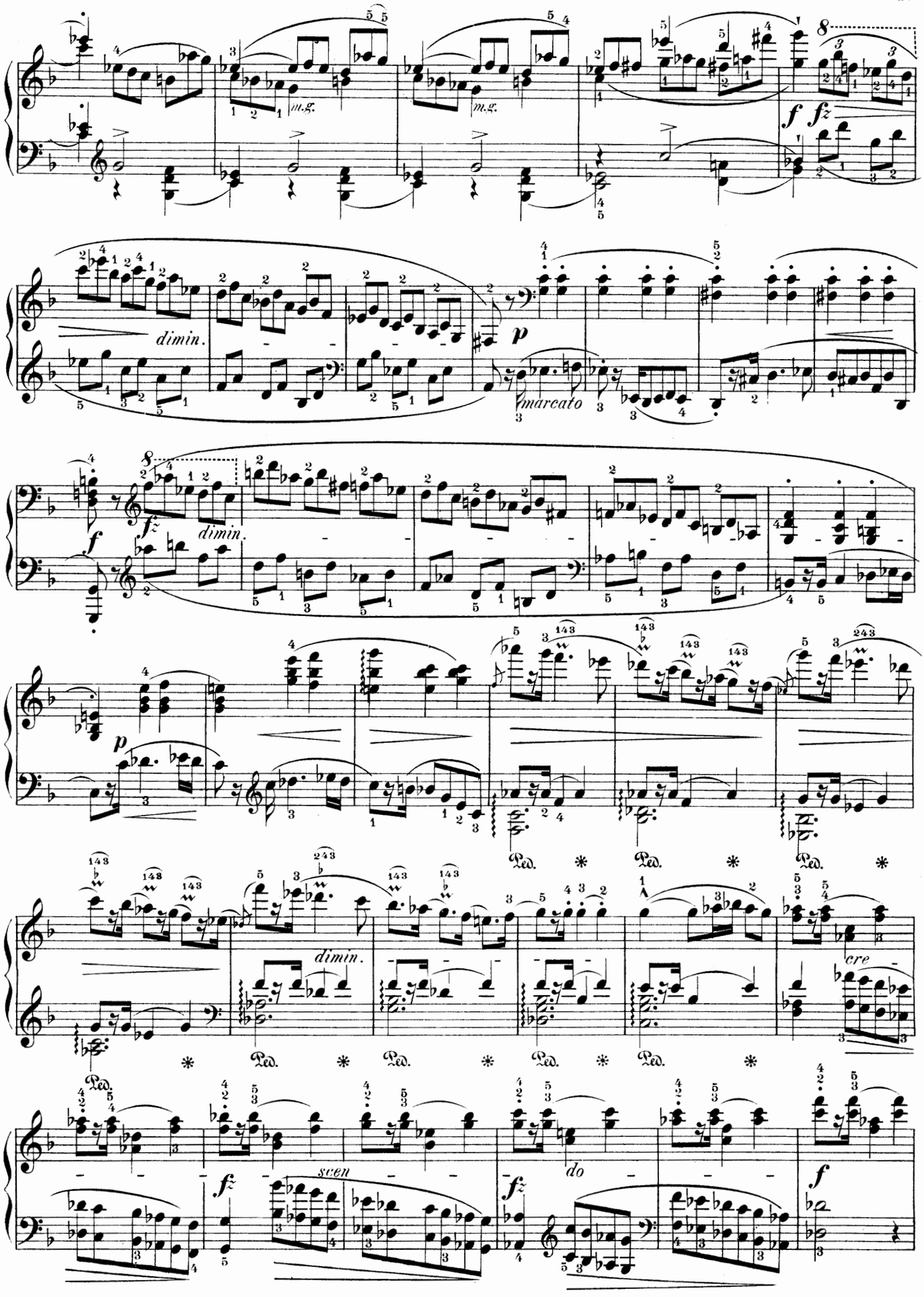
m.g.
m.g.
f
fz
dimin.
p
marcato
fz
f
dimin.
p
dimin.
cre
Ped.
fz
scen
fz
do
f

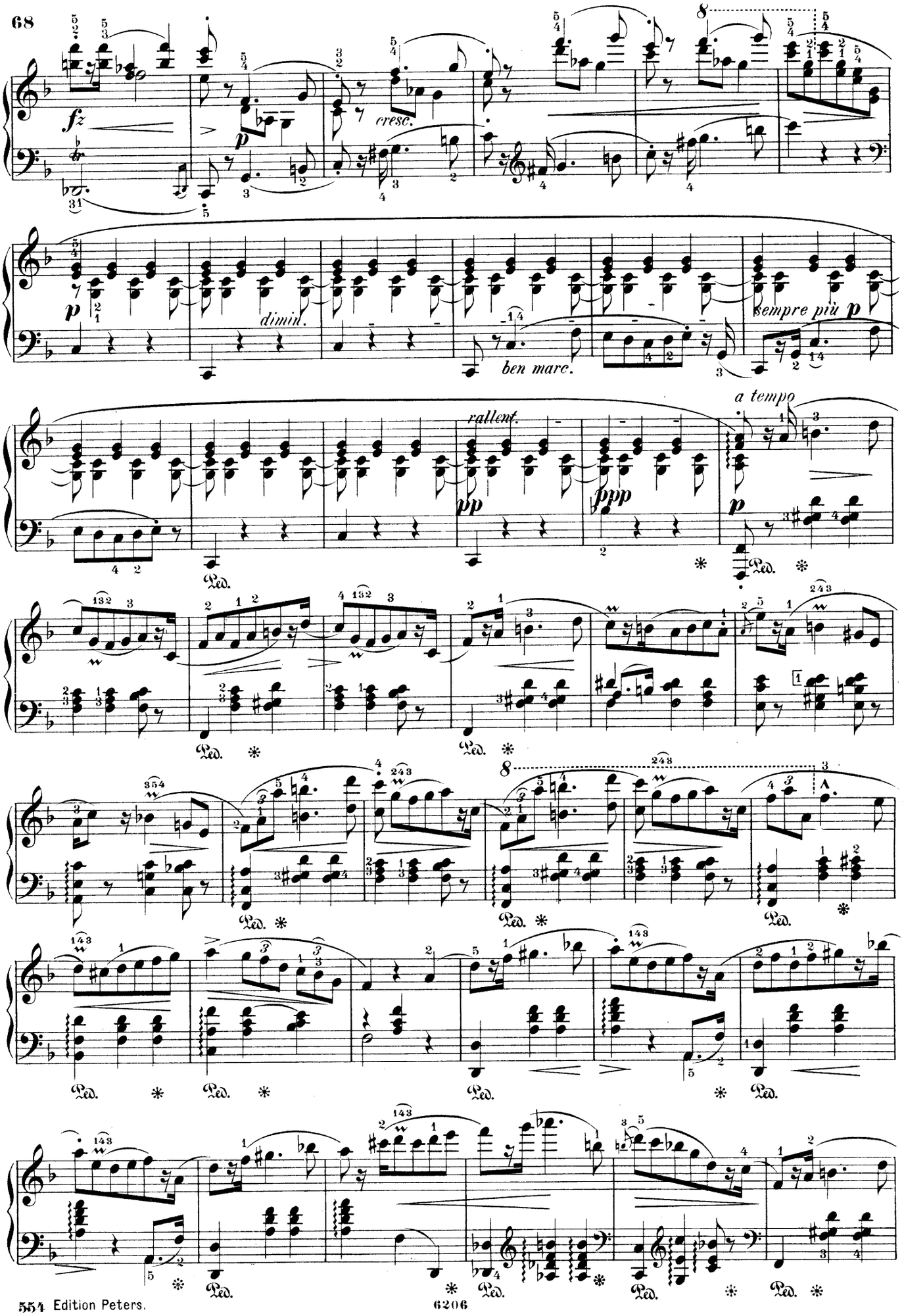
fz
cresc.
p
dimin.
ben marc.
sempre più p
rallent.
pp
ppp
a tempo
p
Ped.

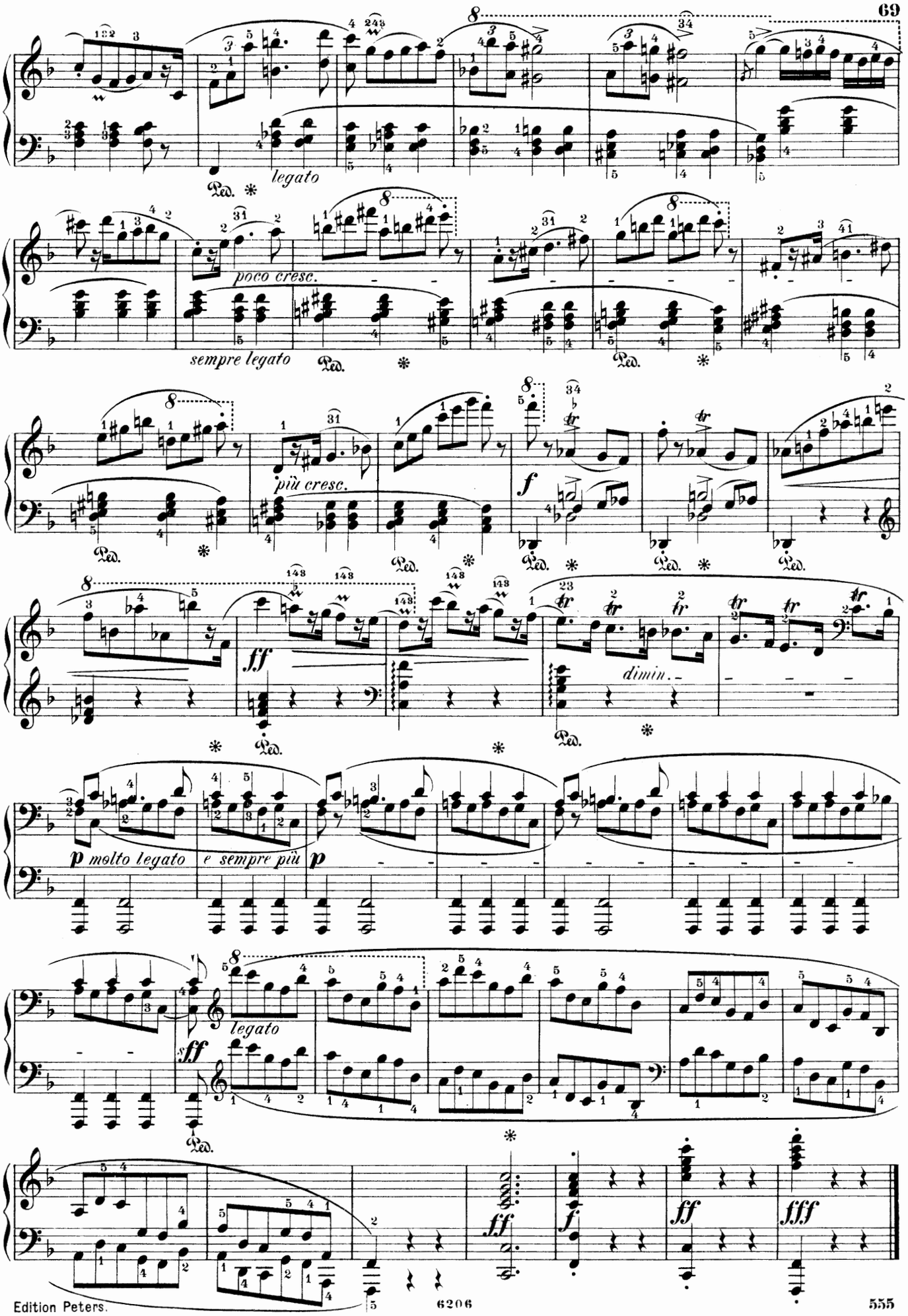
legato
poco cresc.
sempre legato
più cresc.
f
ff
dimin.
p molto legato
e sempre più
p
sff
legato
ff
f
ff
fff

Rondeau.

Op. 16.

Introduzione.

Andante. (♩ = 84.)

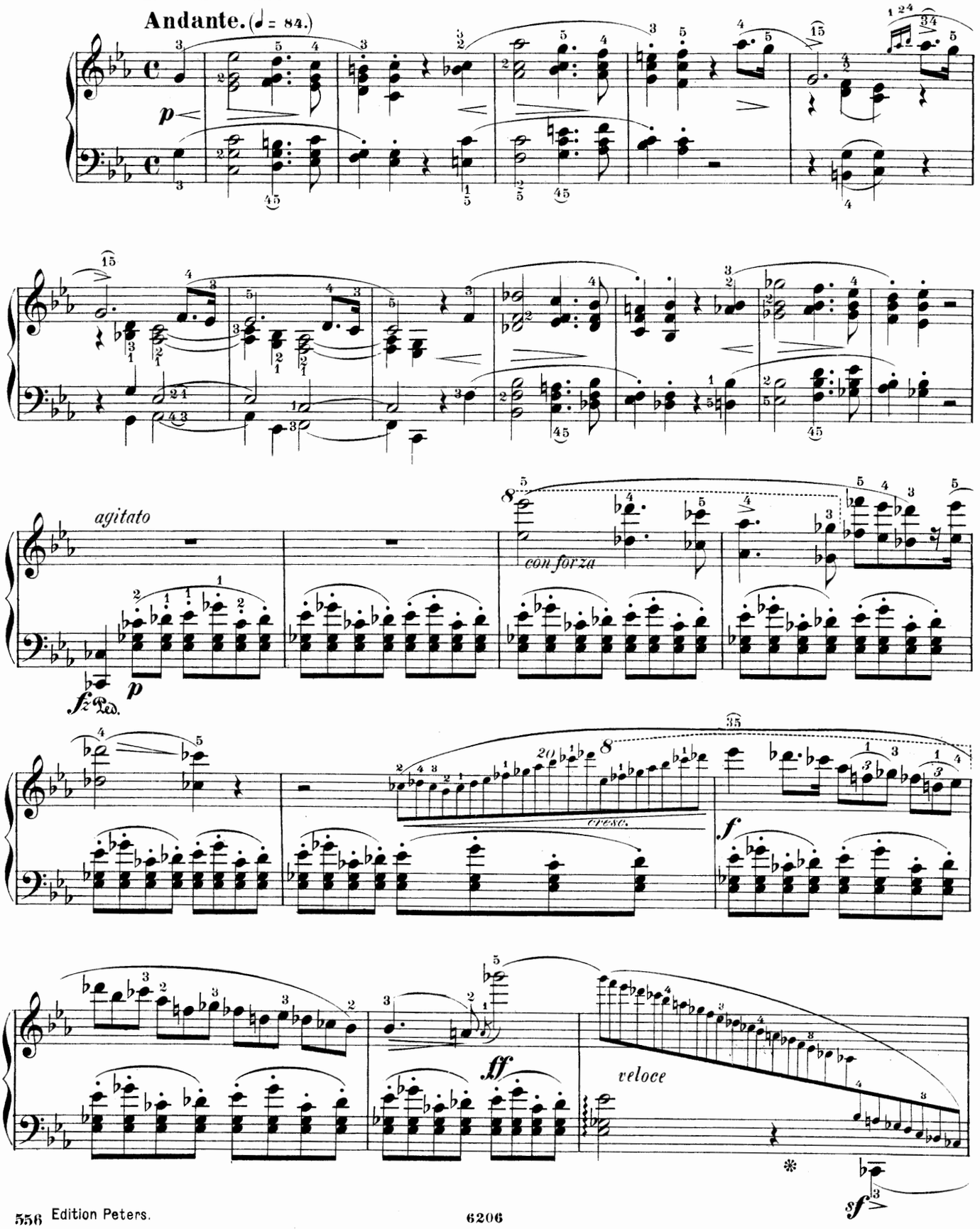

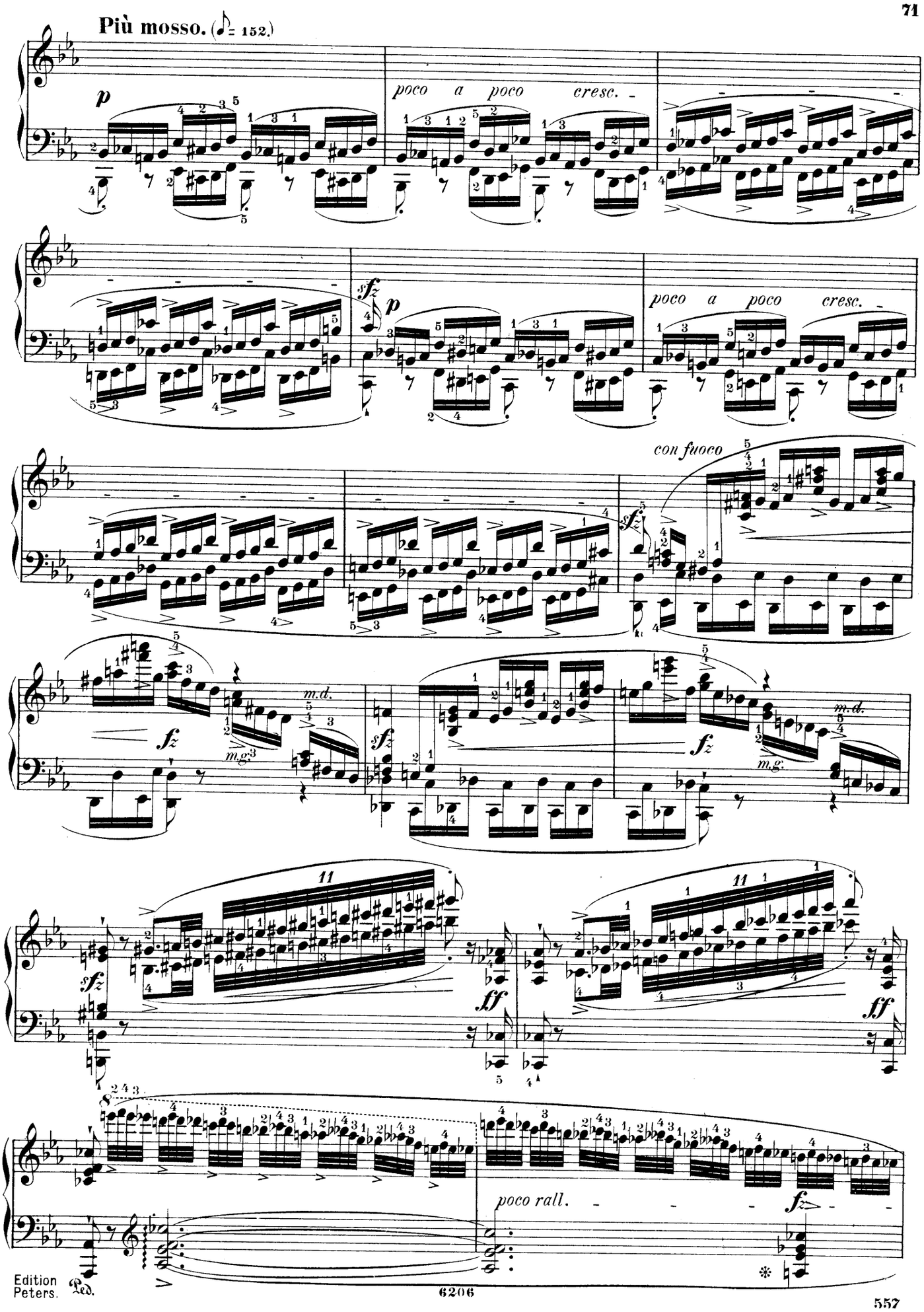
Più mosso. (♩. = 152.)
p
poco a poco cresc.
sfz
p
poco a poco cresc.
con fuoco
sfz
fz
m.d.
m.g.
sfz
fz
m.d.
m.g.
sfz
ff
ff
poco rall.
fz
Ped.

Meno mosso.

fp *dolce*

sotto voce

poco riten.

p

dimin. - - e - -

rallent. - - -

a tempo

riten.

Rondo.

Allegro vivace. (♩ = 96.)

p

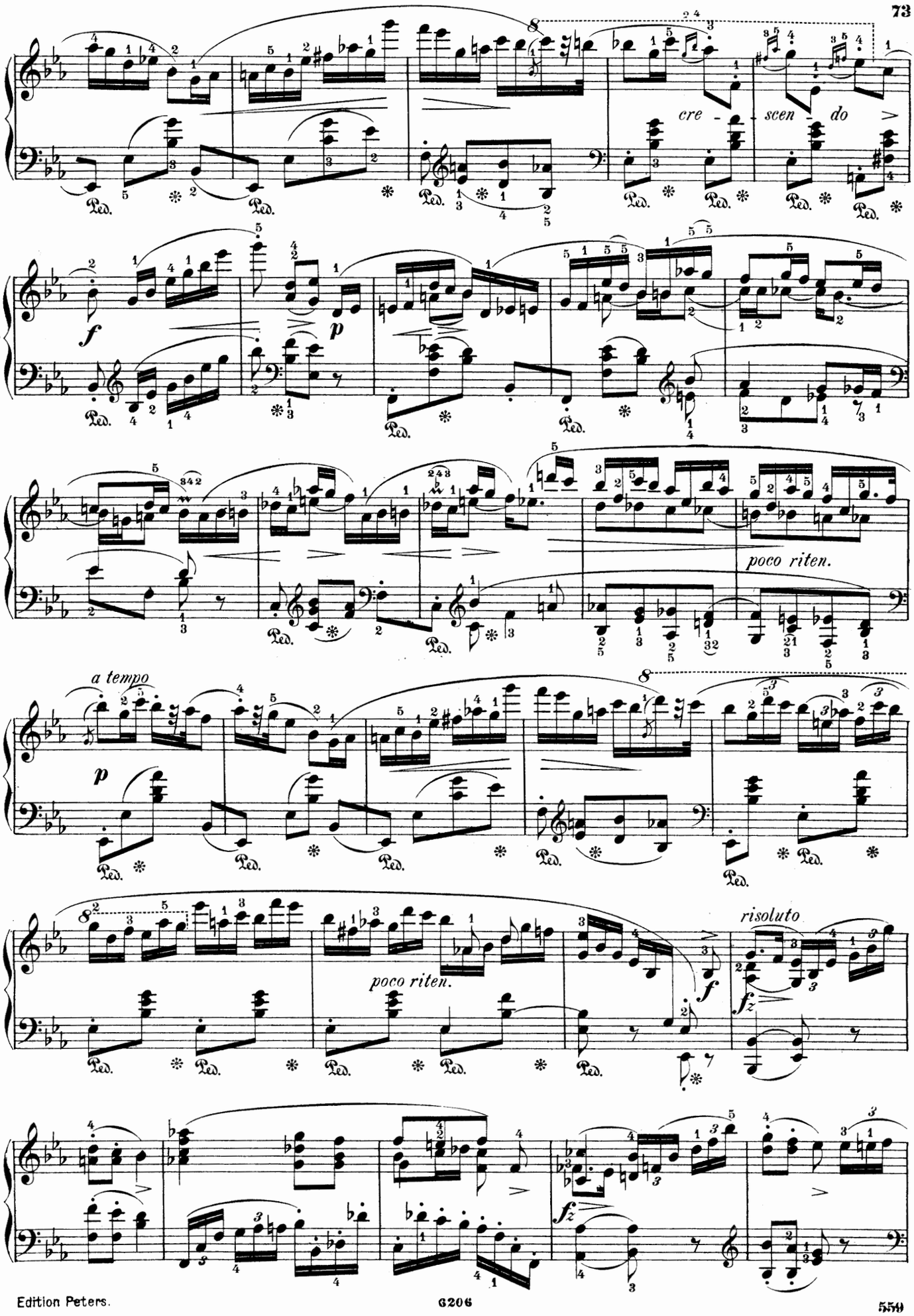
cre - scen - do
poco riten.
a tempo
poco riten.
risoluto

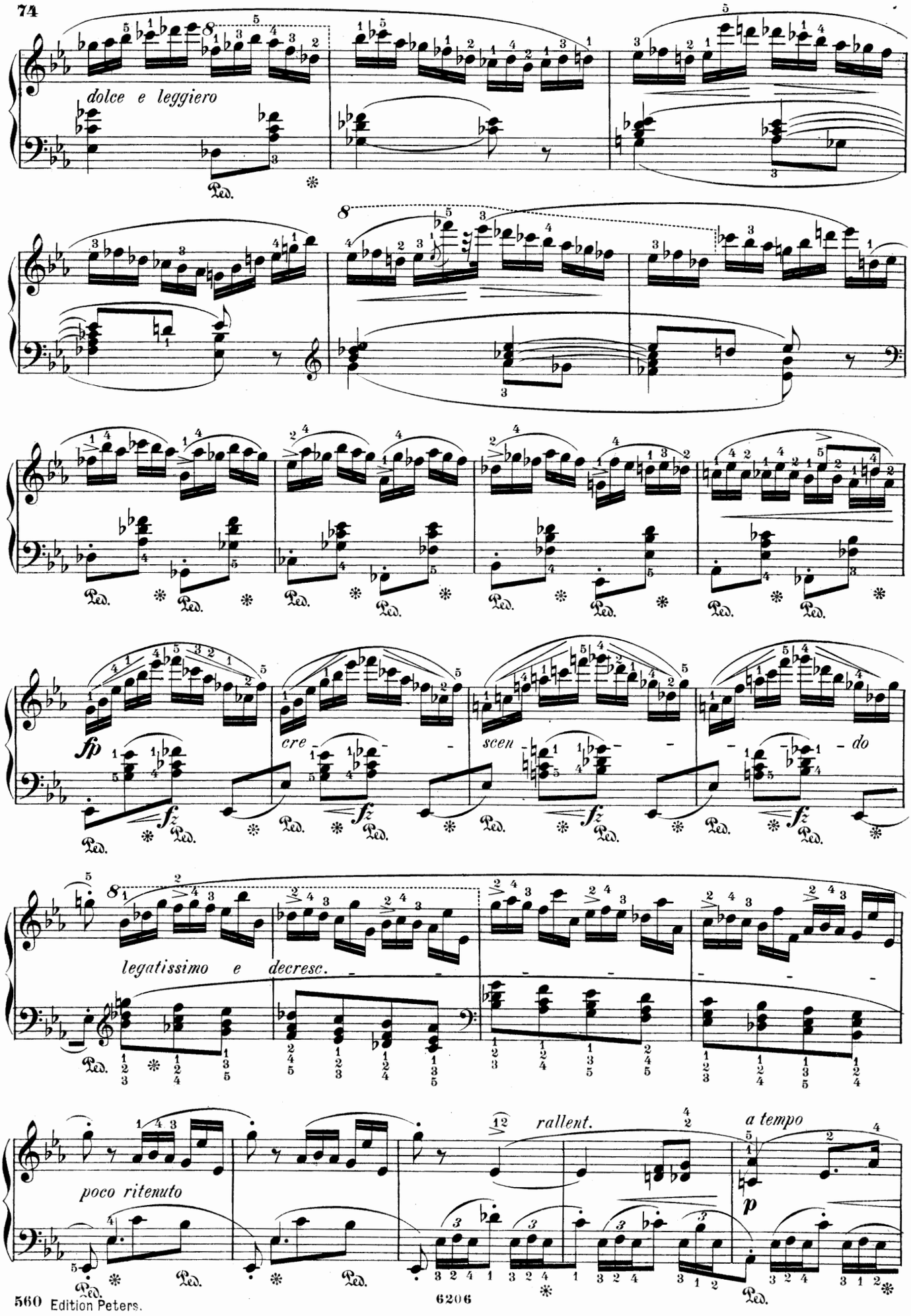
dolce e leggiero
Ped.
fp
cre
scen
do
fz
legatissimo e decresc.
poco ritenuto
rallent.
a tempo
p

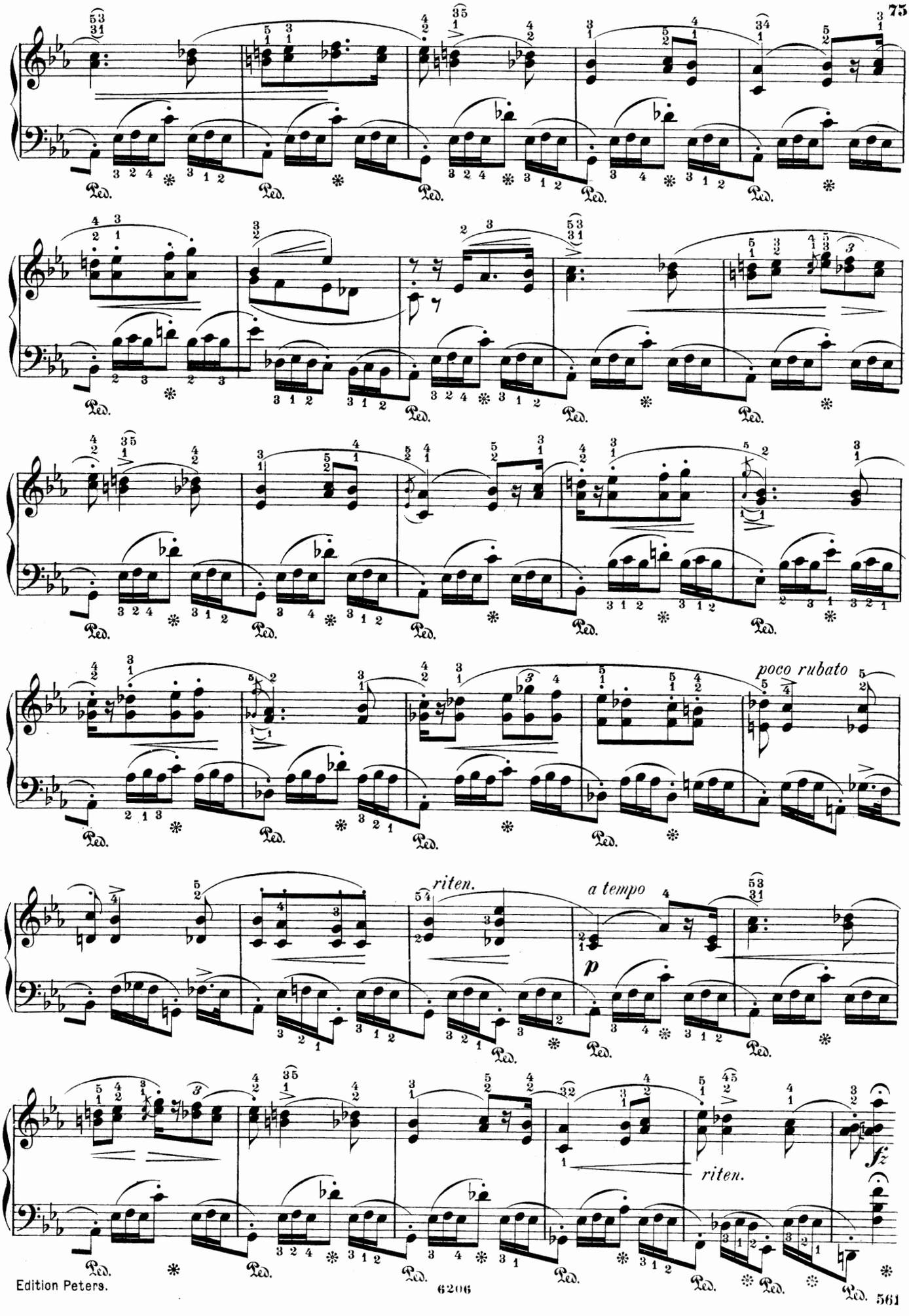
poco rubato
riten.
a tempo
p
riten.
fz

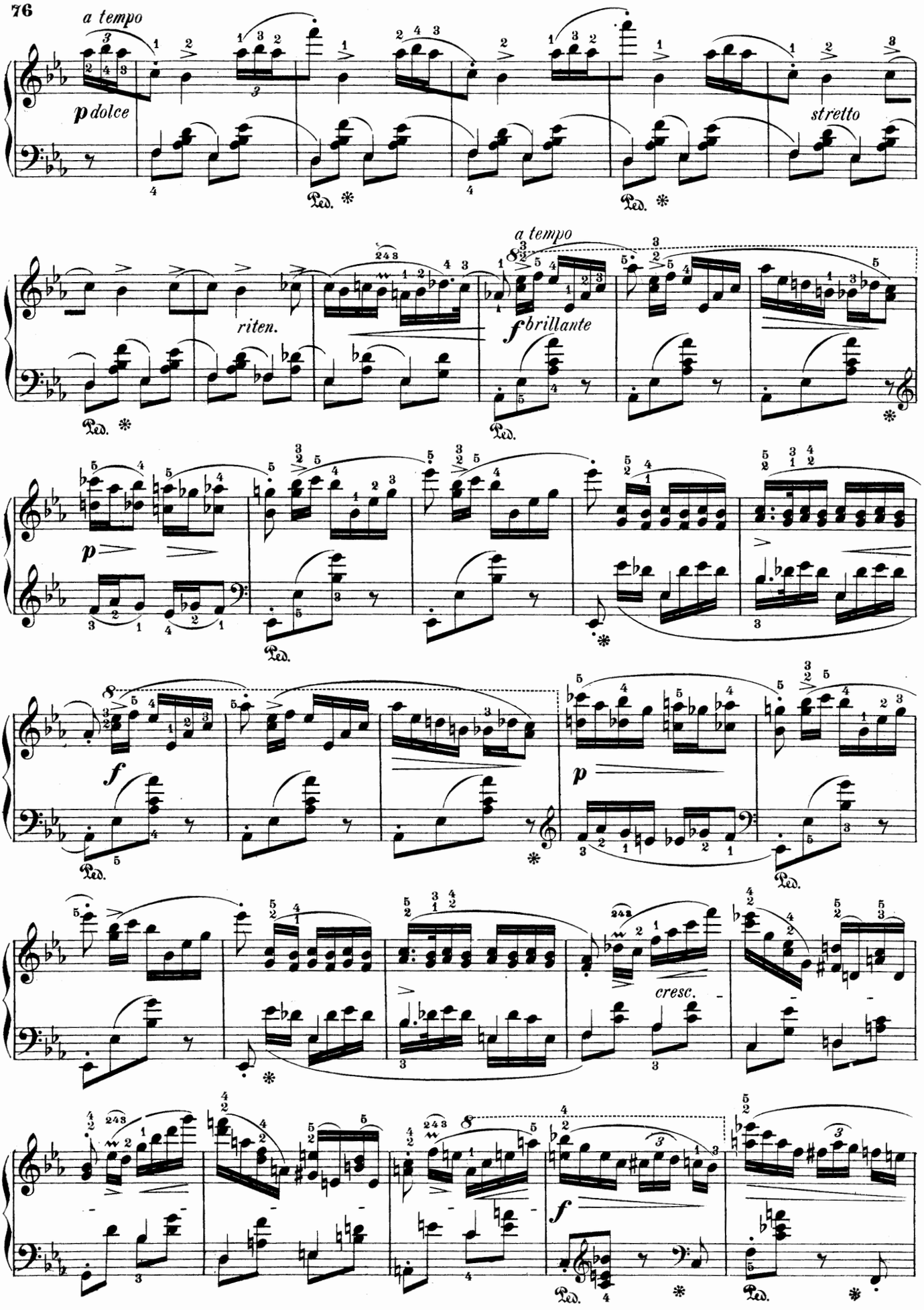
a tempo
p dolce
stretto
riten.
a tempo
f brillante
p
f
p
cresc.
f

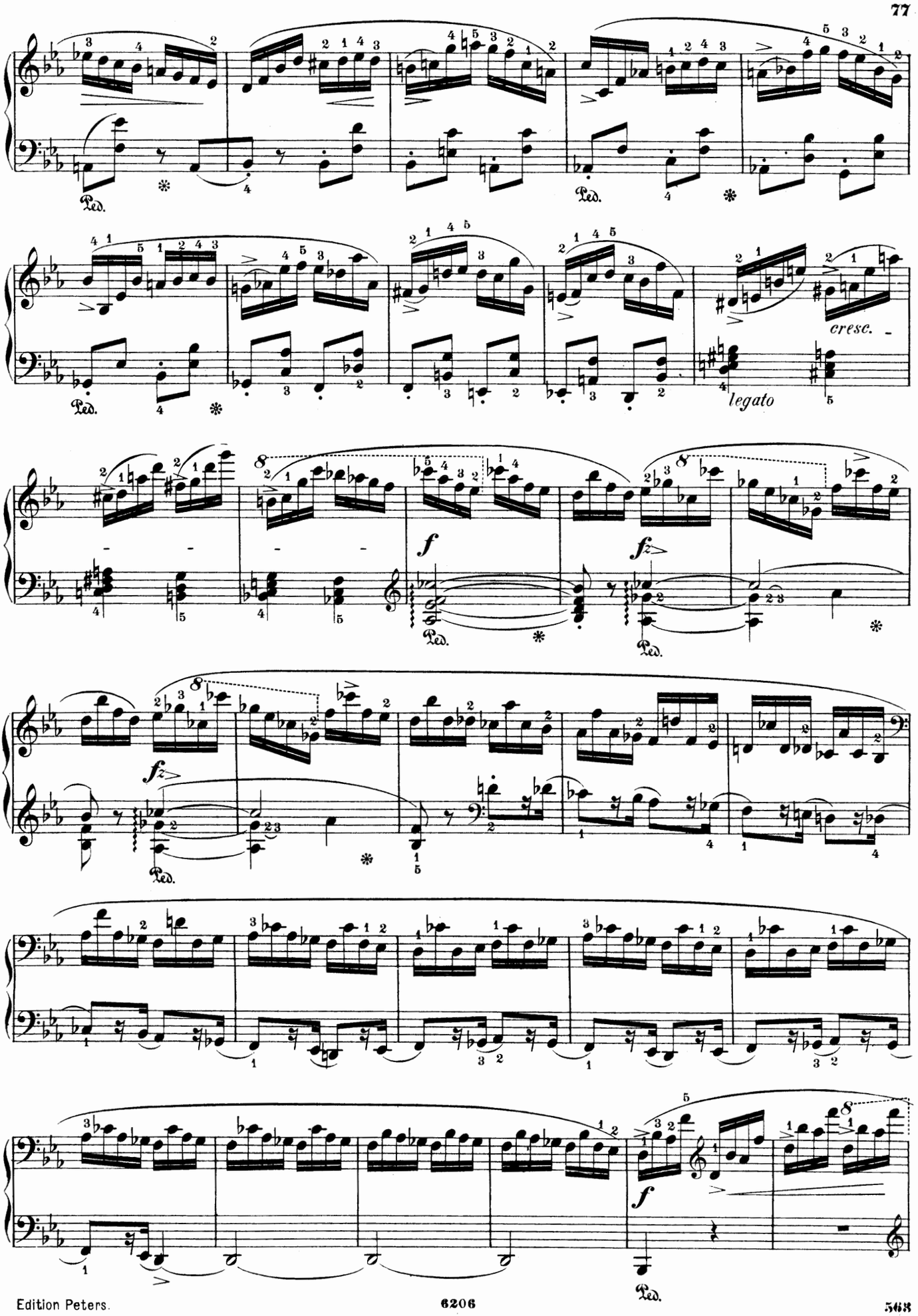
Ped.
cresc.
legato
f
fz
8

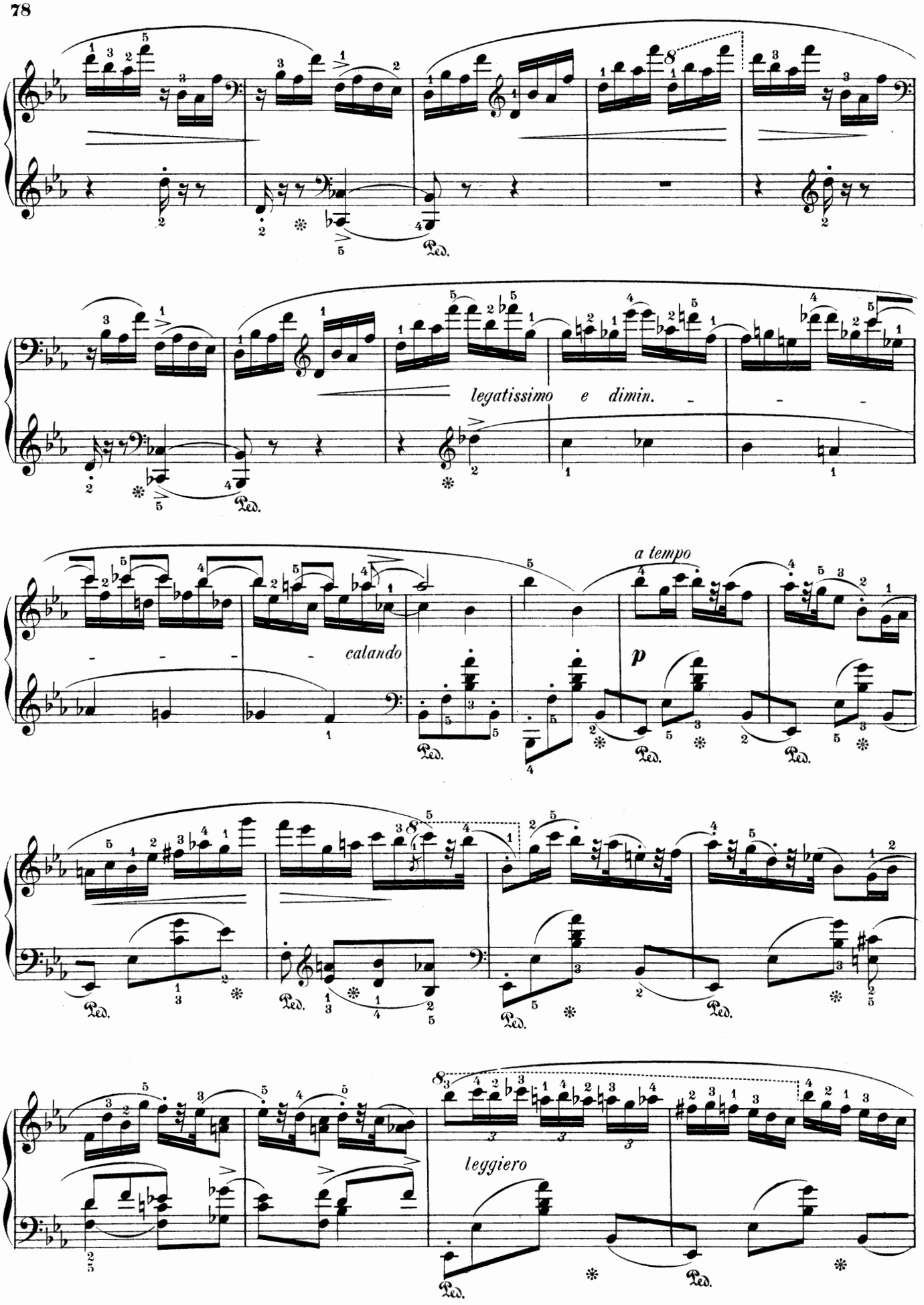
legatissimo e dimin.
calando
a tempo
p
leggiero

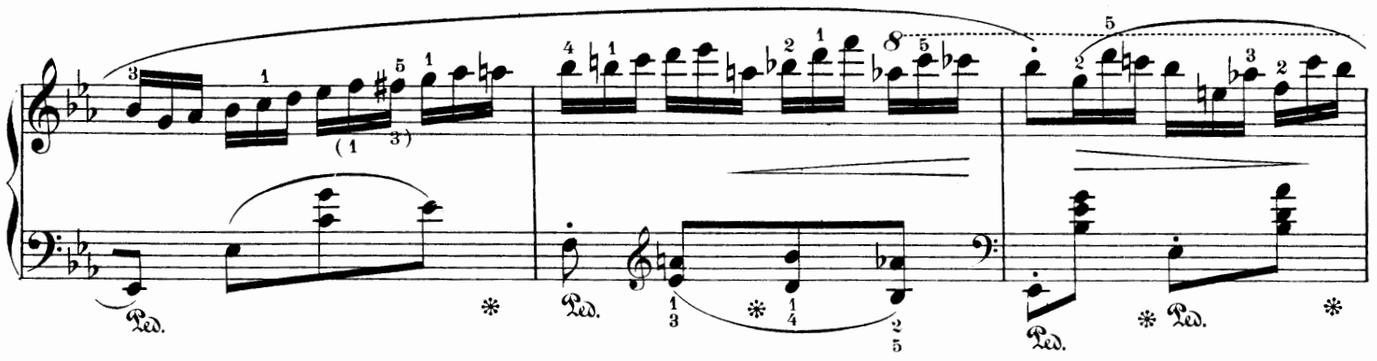
Ped.
Ped.
Ped.

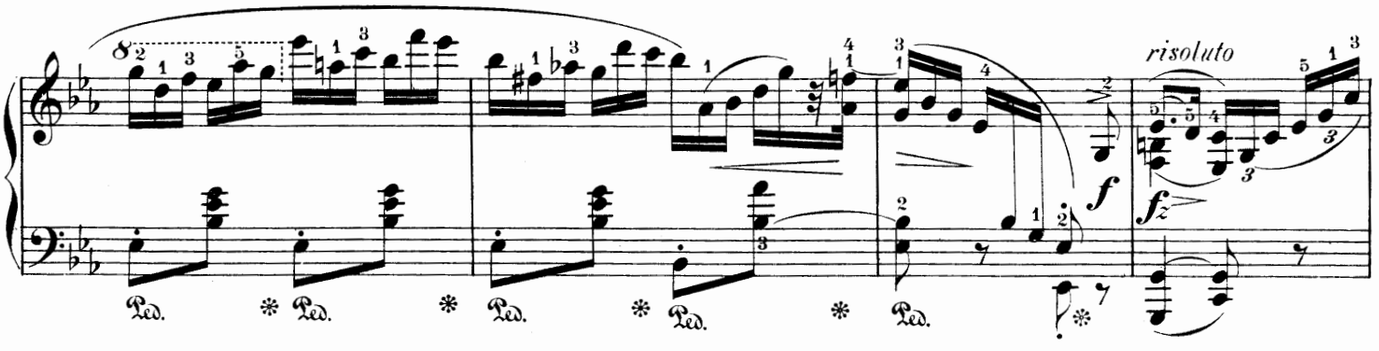
risoluto
f
fz
Ped.
Ped.
Ped.
Ped.
Ped.

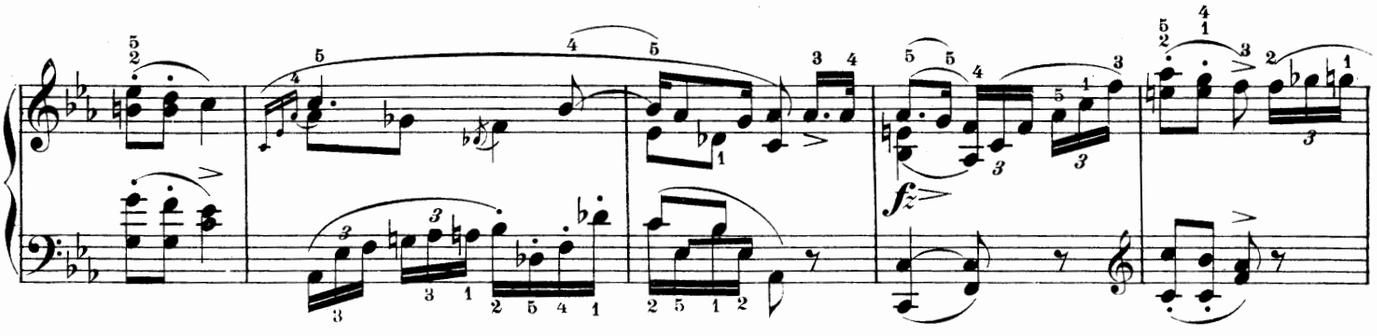
fz

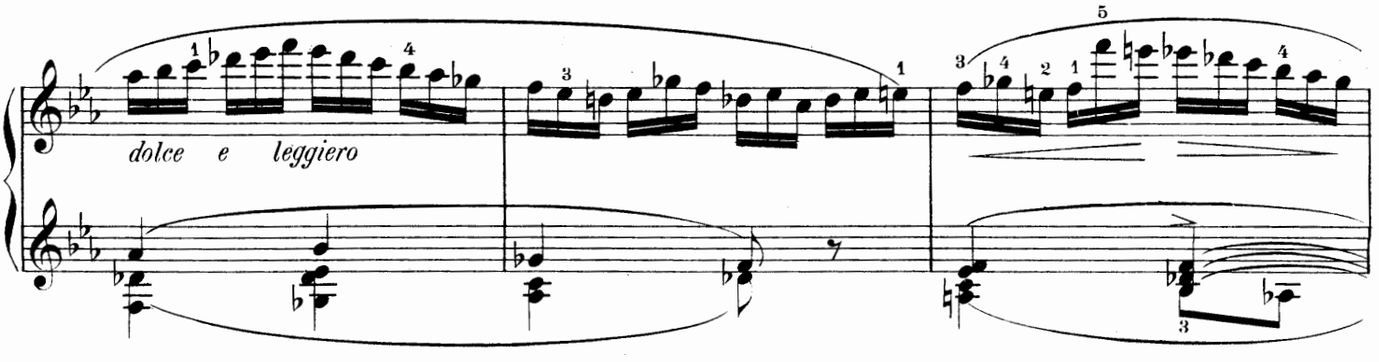
dolce e leggiero

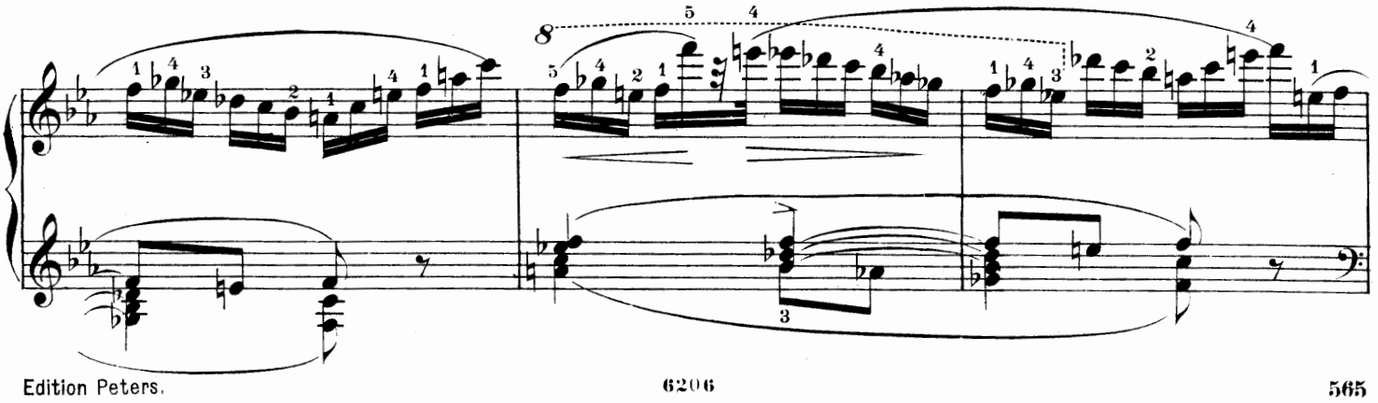

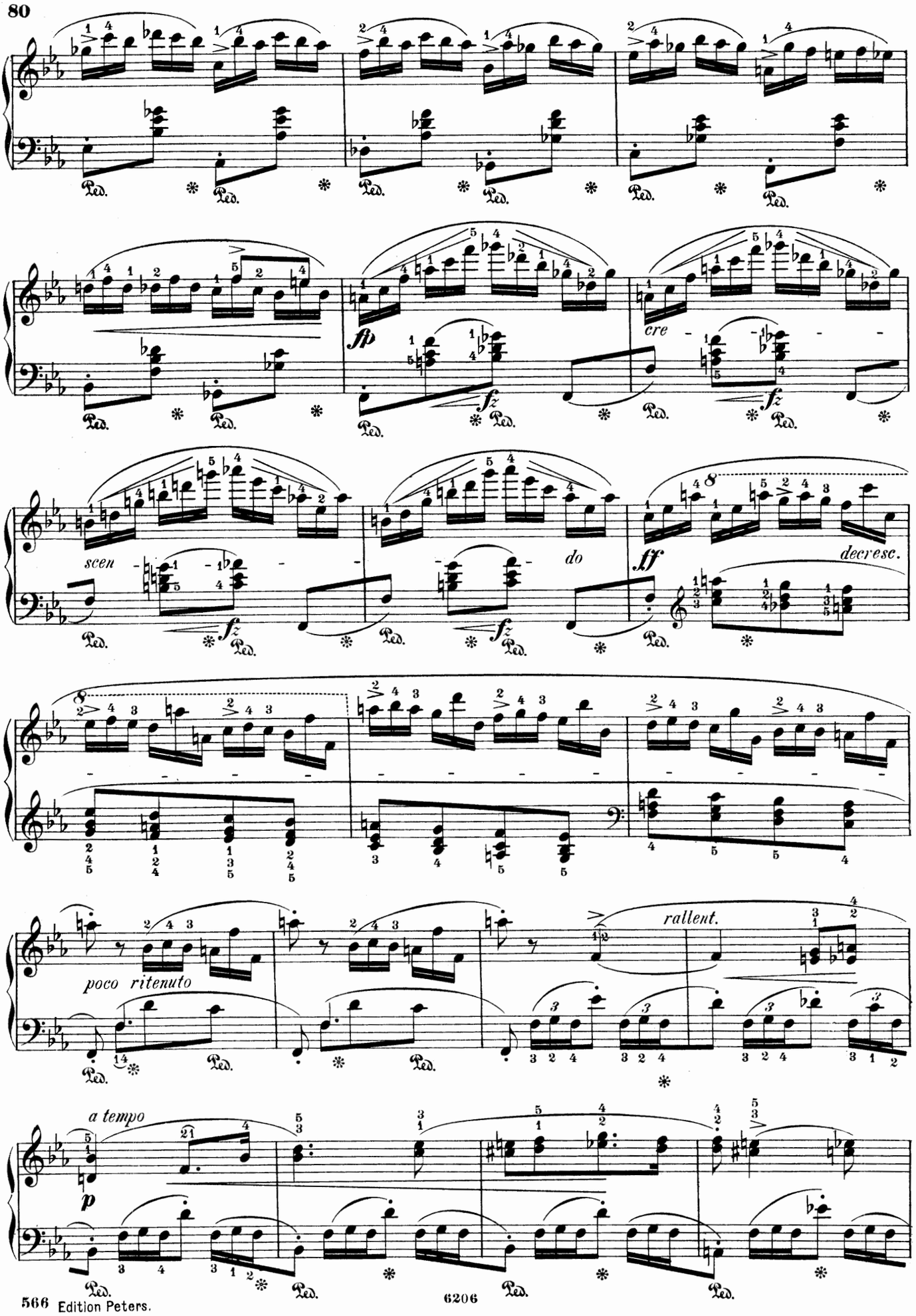
fp
cre
scen
do
ff
decresc.
poco ritenuto
rallent.
a tempo
p

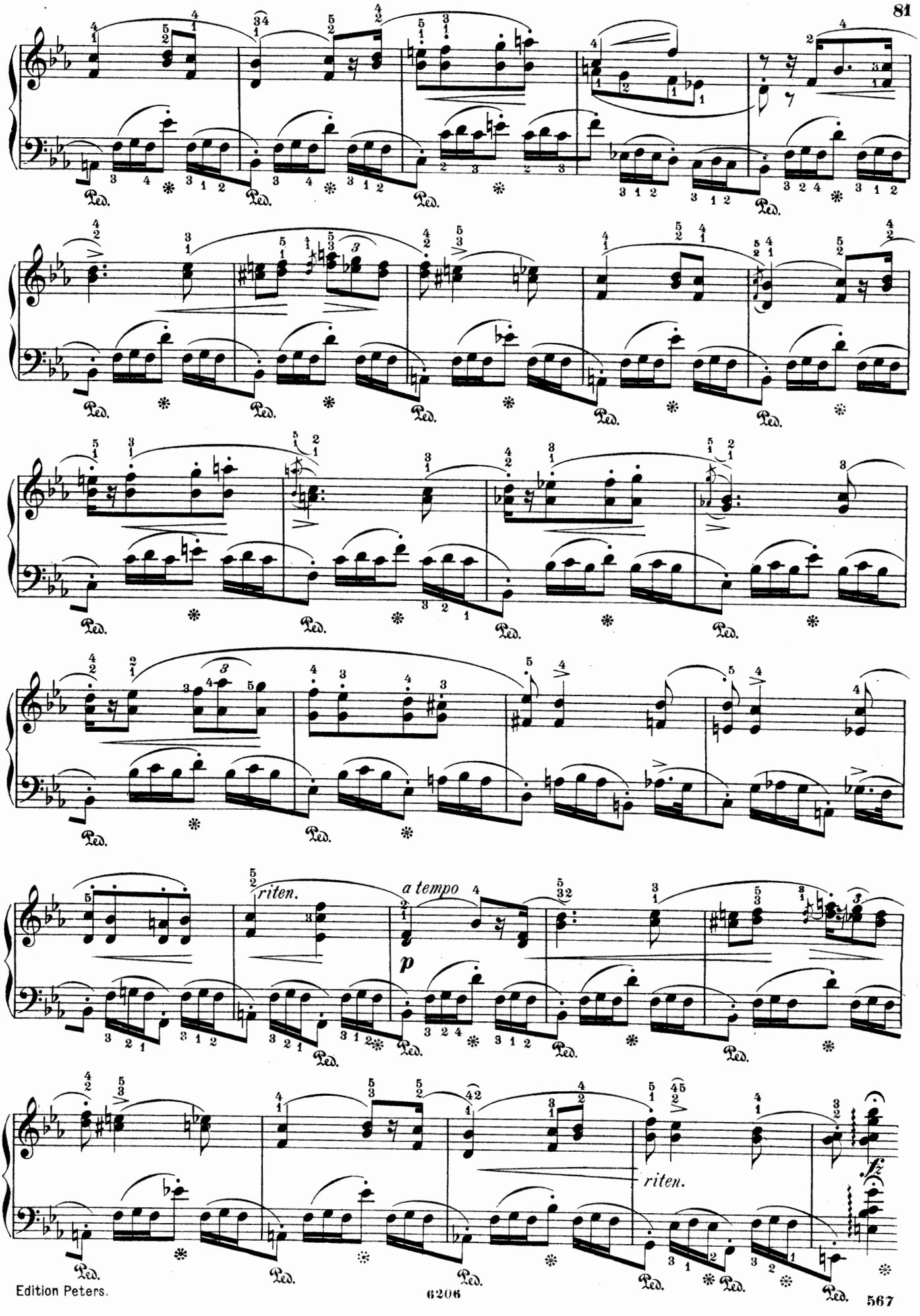
riten.
a tempo
p
riten.
fz

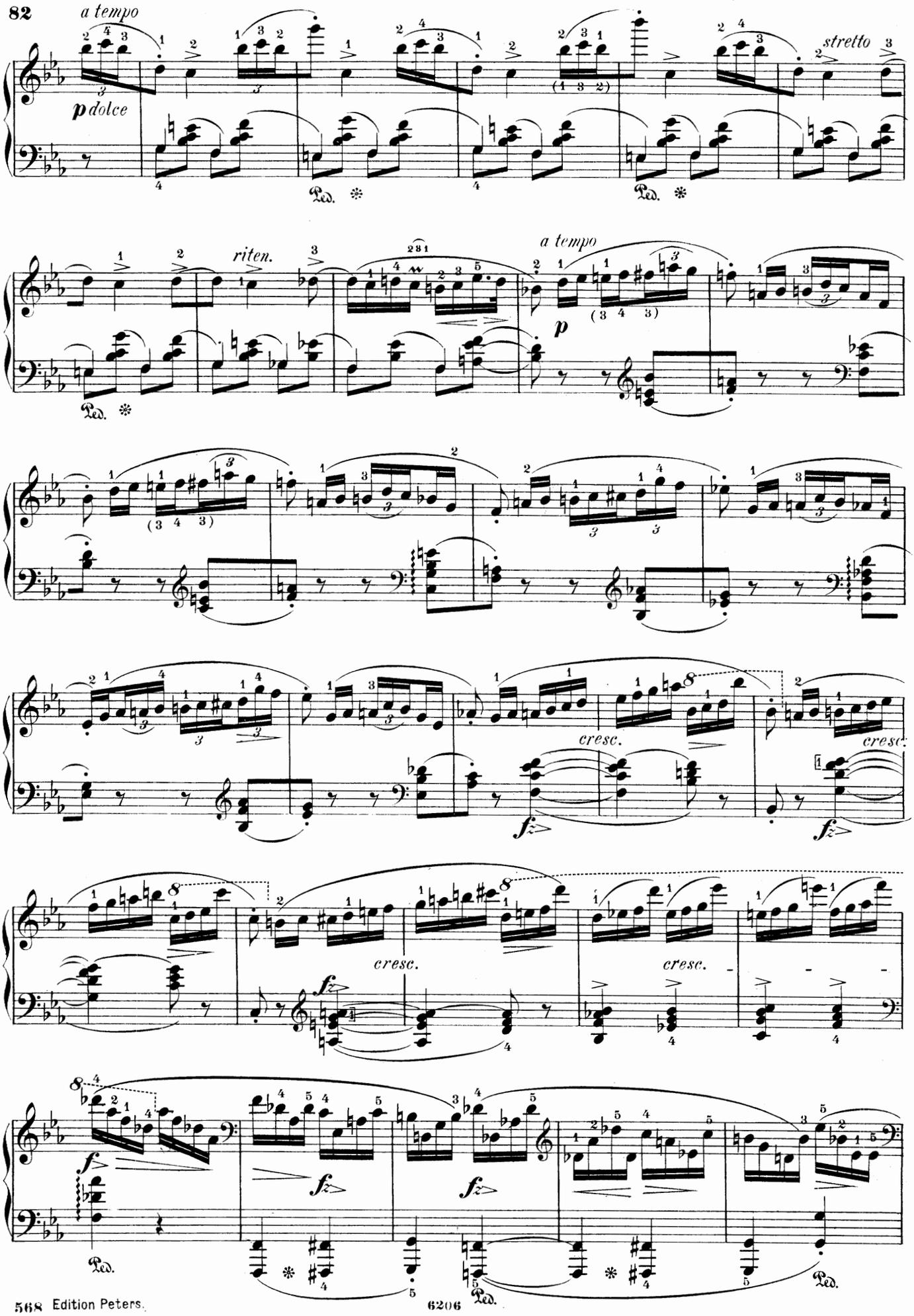
a tempo
p dolce
stretto
riten.
a tempo
p
cresc.
cresc.
cresc.
cresc.
fz
Ped.

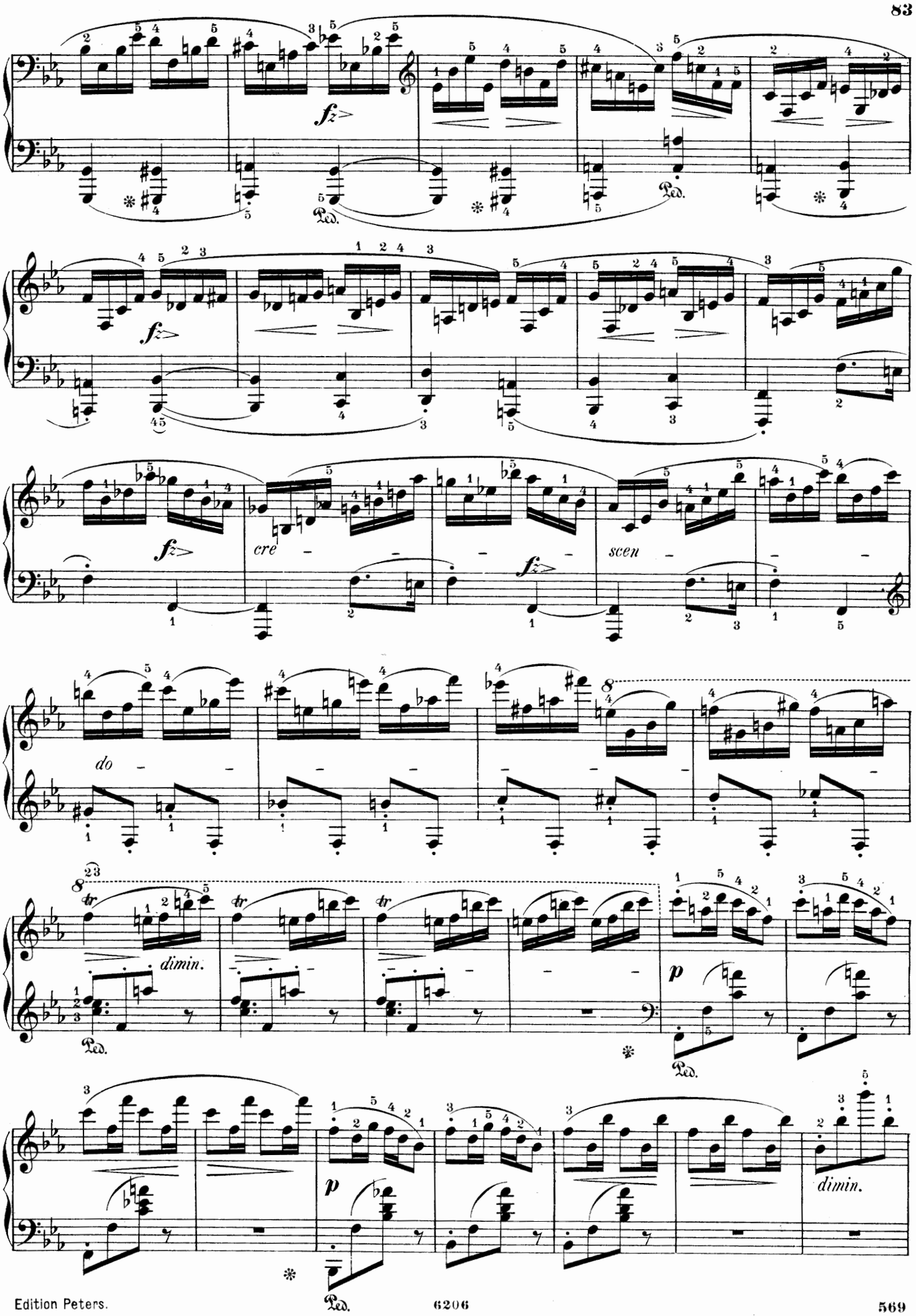
fz
Ped.
fz
fz
cre
fz
scen
do
dimin.
p
p
dimin.

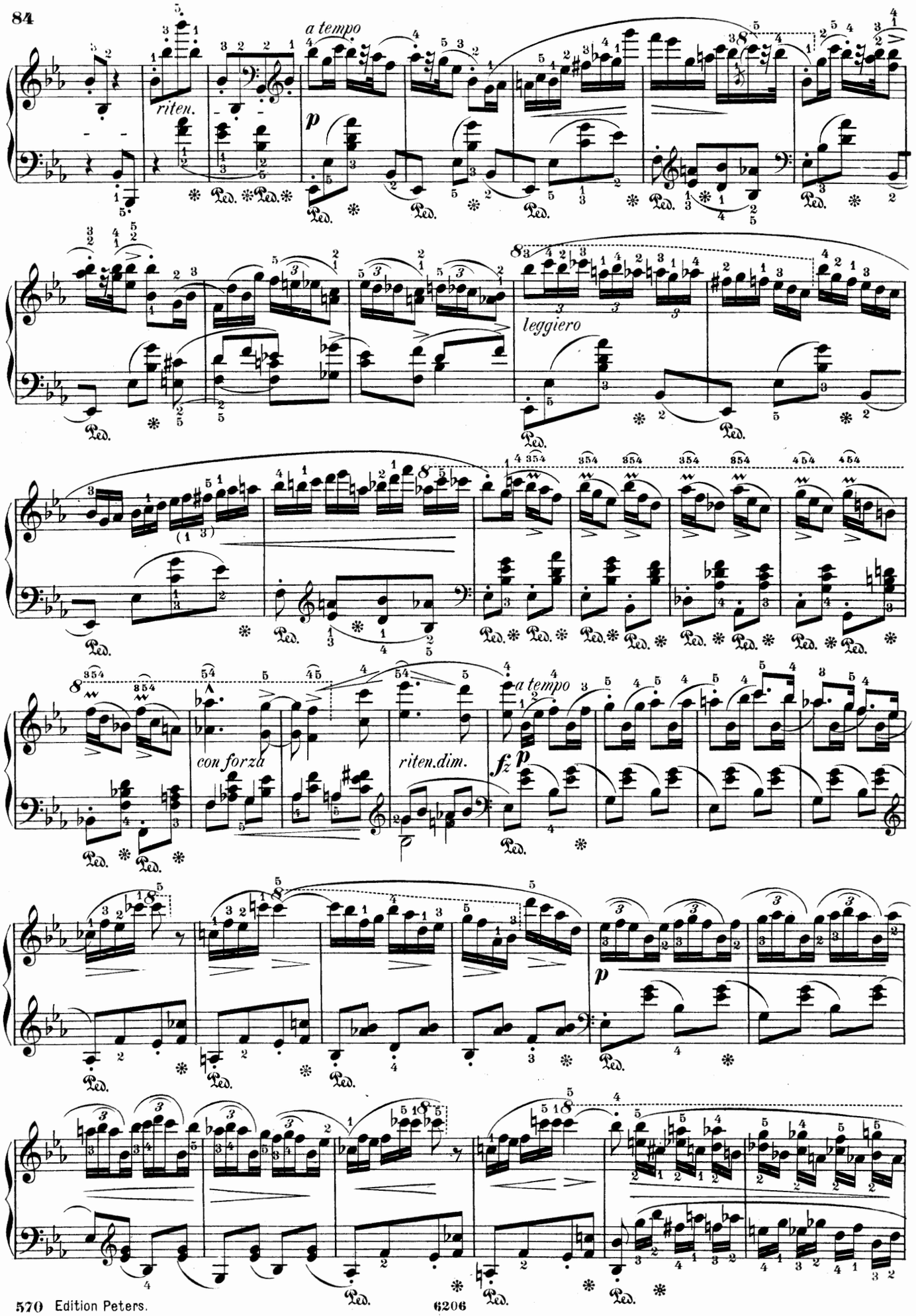
a tempo
riten.
p
leggiero
con forza
riten.dim.
fz
p
a tempo
p

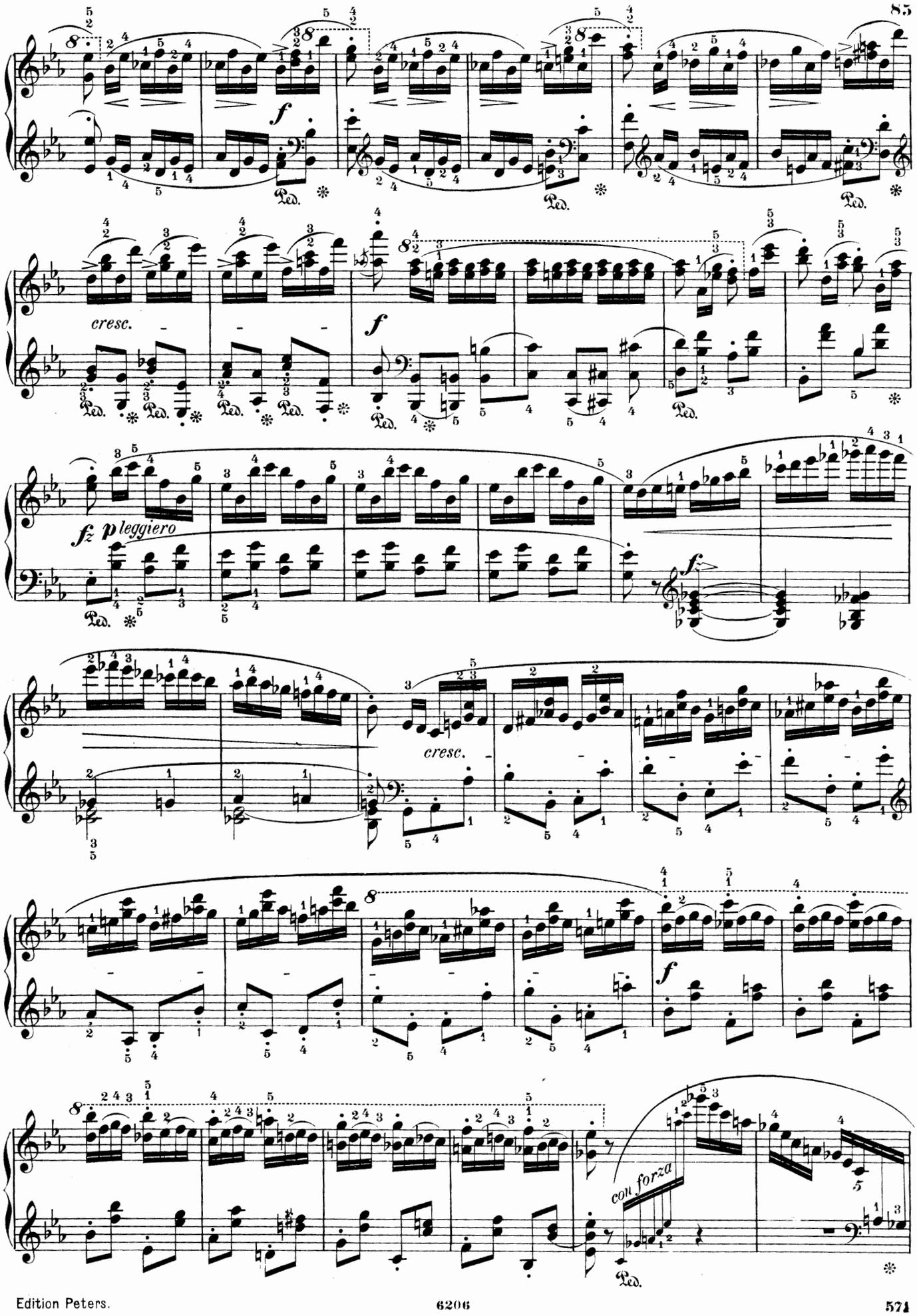
f
Ped.
cresc.
f
fz
p leggiero
f
cresc.
f
con forza

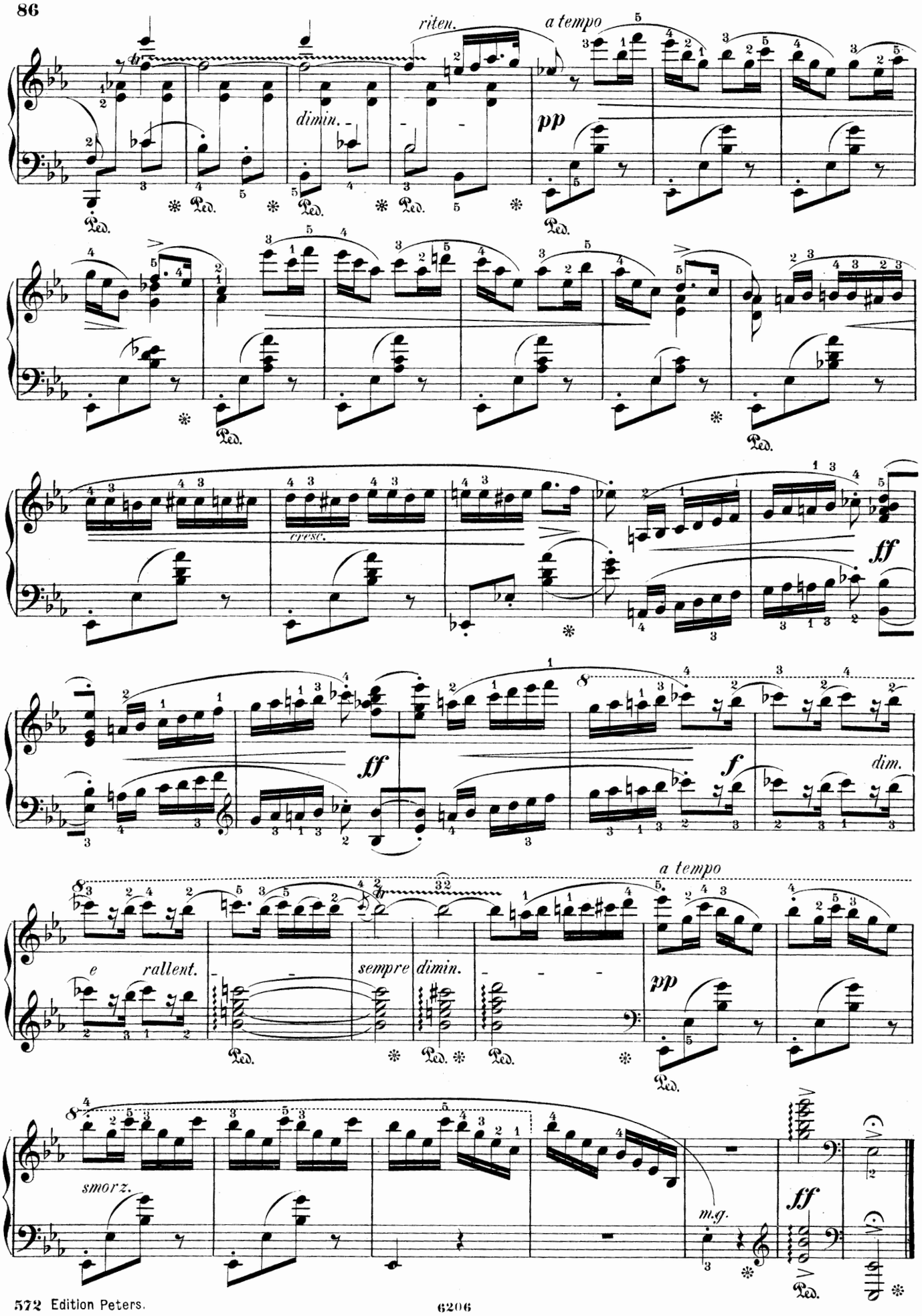
riten.
a tempo
dimin.
pp
cresc.
ff
ff
f
dim.
a tempo
e rallent.
sempre dimin.
pp
smorz.
m.g.
ff